2 CENTS PAY NO MORE!

Chicago Daily Tribune

THE WORLD'S GREATEST NEWSPAPER

FINAL ★★

VOLUME XCVI.—NO. 254 C [REG. U. S. PAT. OFFICE COPYRIGHT 1937 BY THE CHICAGO TRIBUNE.] SATURDAY, OCTOBER 23, 1937.—34 PAGES THIS PAPER CONSISTS OF THREE SECTIONS—SECTION ONE PRICE TWO CENTS IN CHICAGO AND SUBURBS ELSEWHERE THREE CENTS

2 FREED BY MURDER JURIES

FREIGHT RATES BOOST GRANTED; UP $47,500,000

Treasury Will Make Tax Survey.

Roads Want More

Railroad executives were unanimous last night in stating that the increase granted by the I. C. C. yesterday will not produce sufficient new revenue. Presidents of many lines will meet in Chicago next Thursday to formulate their plans for obtaining an additional blanket increase in rates. Details on Page 27.

[Chicago Tribune Press Service.]

Washington, D. C., Oct. 22.—[Special.]—Business, which has been holding its breath lest some federal action should send the slowly rallying stock market tumbling again, received reassuring news on two federal fronts today.

At the interstate commerce commission the major railroads were granted freight rate increases on basic commodities which will yield additional revenue of $47,500,000. The way was left open to rate increases on other commodities which may bring the total annual increase to between 100 and 125 million dollars.

Two Levies Are Blamed.

At the White House President Roosevelt revealed that the treasury is to submit a tax revision survey to the impending special session of congress which in all probability will include suggestions for the modification of the undivided surplus profits and capital gains taxes. These two taxes have been held responsible in part for the market slump on the ground they discourage business initiative and investments.

The good news was the first business has had from the government since the market slump began in August. The increase and the promise of further consideration in rail rates is expected to restore some confidence in rail securities which have been held back by the 135 million dollar wage and operation cost increases. The President's statement is expected to free money withdrawn from business because of the punitive nature of the profits and capital gains taxes.

Affect Basic Commodities.

The rate increases granted by the I. C. C. affect such basic commodities as iron, steel, cement, petroleum, and lime, with exceptions made for various areas.

The commission would not increase rates on anthracite coal and iron ore from Minnesota mines, and refined petroleum in southern territories. In the case of lignite coal, some of the rates on petroleum and related products and gypsum increases were not approved to the extent proposed.

Originally the railroads had combined general products with basic products and asked for increases on farm products, lether products, textile products, and building materials. The general products were withdrawn in order that an earlier decision could be reached on basic products. Permission was given railroads to file new rate schedules for general products as soon as they wish to do so.

Effective in 30 Days.

The new rates for basic commodities will become effective automatically in thirty days unless they are contested or suspended. In general these are as follows:

Bituminous coal and coke, amounts ranging from 3 cents to 15 cents per net ton in the western district and from 3 cents to 10 cents per net ton in other districts; lignite coal, amounts ranging from 2 cents to 8 cents per net ton; iron and steel and related articles [except scrap iron and steel in the western district], 10 per cent, maximum 1 cent per 100 pounds; scrap iron and steel in the western district and between that district and others, 20 per cent, maximum 2 cents per 100 pounds; iron ore, 5 cents per net ton or 6 cents per gross ton; cement, lime, plaster, mortar, and gypsum, 1 cent per 100 pounds; petroleum and its products, except in southern territory, also lubricating oils and greases, asphalt, pitch, and tar, 1 cent per 100 pounds.

Suggest Pooling Plan.

The commission expressed the view that because so large a part of the revenue from increased rates in bituminous coal will go to the Chesapeake and Ohio and the Norfolk and Western and Virginia railroads, which are not in need of additional revenue

[Continued on page 26, column 6.]

NEWS SUMMARY

of The Tribune [And Historical Scrap Book.] Saturday, October 23, 1937.

DOMESTIC.

Roy Garr freed of killing of Brig. Gen. Denhardt. Page 1.

Jurors hear story of two more poison deaths state lays to hand of Anna Hahn. Page 1.

Streamliner Rocket hits school bus in Iowa; 10 killed, 20 injured. Page 1.

George Horace Lorimer, who guided Saturday Evening Post in its rise, dies at 69. Page 1.

Jury acquits Margaret Drennan, who slew married man, on plea she resisted his assault. Page 3.

University of Illinois attacks social diseases; will expel students who visit vice resorts. Page 3.

State trooper identifies Montague as one of men in auto fleeing from holdup scene. Page 12.

Both sides in Rhode Island's civil war plan for aerial verbal barrage via radio. Page 15.

Vilas county, Wis., fights to save its deer from hunters. Page 15.

WASHINGTON.

Major railways granted freight rate increases; treasury will make tax revision survey. Page 1.

FOREIGN.

Duke of Windsor seen as leader for world Fascist movement. Page 1.

Thousands fall in great battle for little town near Shanghai. Page 6.

Secretary Hull echoes Roosevelt warning against "international lawlessness." Page 6.

British leader warns his country Roosevelt "peace" policy lacks public support. Page 7.

Germany and Japan seek to get Italy into anti-communist alliance. Page 7.

Italy refuses to accept neutral committee count of volunteers in Spain; nonintervention subcommittee meeting in uproar. Page 8.

Gen. Franco takes new dictatorial powers to speed war; prepares for campaign on other fronts. Page. 8.

LOCAL.

G-men follow Ross ransom bill to Blue Island bank; trail fails. Page 4.

Client fatally wounds attorney in loop office; kills himself. Page 5.

Lamont predicts general war in Europe will be averted in talk to Chicago business leaders. Page 8.

West side will be one of leading beneficiaries of transit changes, Mayor Kelly says. Page 11.

Driver fined for poking along in auto in front of street car. Page 12.

Court approves final inventory in $1,300,000 estate of Henry Schoellkopf Jr. Page 16.

A hand quicker than his teeth wins some new lowers from sympathetic judge. Page 17.

Relief in Chicago to remain on cash basis with help of city funds. Page 17.

SPORTS.

Ohio State and Northwestern battle to stay in Big Ten's undefeated class. Page 23.

Notre Dame followers see chance for victory over Navy. Page 23.

Iowa, Michigan both want to break a record. Page 23.

Bears depend on precision; so do Lions. Page 23.

If it's dry Wisconsin may win, but it's wet and Pittsburgh is set. Page 23.

Jocky T. P. Martin does right by his public at Sportsman's Park. Page 24.

Davey Day defeats Enrico Venturi. Page 24.

Ankle injury forces Capt. Spurgeon to quit Illinois squad. Page 25.

FEATURES.

Radio news and programs. Page 16.

Deaths and obituaries. Page 16.

Book news and reviews. Page 17.

Crossword puzzle. Page 17.

News of society. Page 19.

Looking at Hollywood. Page 19.

Movie review. Page 19.

Experimental farms diary. Page 26.

EDITORIALS.

Great Britain: "Hands Off Japan"; Scotched but Not Killed; Uncle Pat and Rhode Island Honor. Page 10.

COMMERCE AND FINANCE.

Grain prices weaken; wheat sags on slower foreign demand. Page 26.

Gen. American Transportation will build streamlined rail cars. Page 27.

Stock market gets setback, but rails advance. Page 27.

Phillips Petroleum earns 7 millions in third quarter. Page 27.

Joslyn Manufacturing boosts profits shared with employés. Page 27.

Railroads will ask commerce commission for blanket rate boost. Page 27.

New Pontiac cars will be shown publicly today. Page 27.

Oil buyer admits purchases below price program. Page 29.

Eddy Paper corporation declares increased year-end dividend. Page 29.

Want Ad index. Page 29.

Average net paid circulation SEPTEMBER 1937 THE CHICAGO TRIBUNE DAILY in excess of 800,000

REACH VERDICT CLEARING GARR IN 86 MINUTES

Brother in Denhardt Case Dismissed.

"Girl in Red" Freed

New Brunswick, N. J., Oct. 22.—[Special.]—Margaret Drennan, "the girl in red" slayer of Paul Reeves, father of her expected child, was acquitted by a jury here today. "I believe my own story brought the verdict," said the girl, "because it was true."

Mrs. Myra Reeves, the young widow and the mother of the two small children of the slain father, after the jury reported its findings said: "The conscience of this girl [meaning Miss Drennan] will bother her until the day she dies. She destroyed the father of our children."

[*Details on page 3.*]

BY PHILIP KINSLEY.

[Chicago Tribune Press Service.]

Shelbyville, Ky., Oct. 22.—[Special.]—"Not guilty" for the Garr brothers. That was the verdict that citizens of Kentucky had written in their hearts a month ago and that was the verdict returned tonight by a jury in Judge Charles C. Marshall's courtroom.

Roy Garr, farmer and bird dog trainer of Oldham county, one of the brothers who shot and killed Brig. Gen. Henry H. Denhardt on the main street of this city last Sept. 20, was the only one to whom this verdict specifically applied, for Jack, a younger brother, had been freed on a directed verdict earlier in the day and the other brother, Dr. E. S. Garr, is in such a mental condition that he probably never will be tried.

But the verdict on Roy Garr, which was reached by the jury in an hour and 26 minutes, was an emotional one that applied to the whole tragic case and wrote the finish as the people wanted it.

Feeling Against Denhardt.

It is the general belief in this blue grass region, based partly on evidence and partly on whispers and the broadcast confidences of attorneys, that Gen. Denhardt shot and killed Mrs. Verna Garr Taylor, his fiancée, sister of the Garr boys, a year ago after a quarrel over a younger rival for the widow's affections.

The jury in Henry county that tried Denhardt last spring disagreed on his guilt, and the public condoned the act of the Garrs in taking the law into their own hands. That was all there was to this case.

The defense was so effectively attacked by the closing address of Attorney General Hubert Meredith to the jury that it was believed there might be a chance for a light penalty or a hung jury, but the plea of the defense, touching and bringing to a flame the deep sectional, family, chivalrous, woman protecting emotions of the Kentuckians, was too great to be overcome by logic or invective.

Crowds Cheer Verdict.

The jury retired at 9:10 p. m. Shelbyville had remained up to celebrate and there was a cheer of delight in the crowded room as the verdict was announced. This was quickly silenced, but a moment later, when court was adjourned, the jurors, defendants, and their friends were swallowed up in a hugging, kissing, tearful throng that filled the room and halls and reached down to the street. The defendants and their lawyers and relatives wept and embraced each other, and it was all over.

Attorney General Meredith in his dramatic summation told the jury that defense counsel had prosecuted Gen. Denhardt in this trial, and also the New York and Chicago press, but that it was his purpose to prosecute Roy Garr for the wilful slaying of Denhardt. The attorney general denounced the closing arguments of former Congressman Ralph Gilbert, chief of defense counsel, and now a state senator.

Unimpressed by History.

"I shall not review the history of Kentucky," he said. "Unlike Mr. Gilbert, I do not glory in the criminal defense of some of our bygone citizens. I am not entirely pleased with all of Kentucky and its state of society. I do not believe that Kentucky has yet attained perfection. I am not concerned with the Kentucky of the past, but that of today.

"We have come to the parting of

[Continued on page 4, column 3.]

GOT US RUNNING INTERFERENCE AGAIN

Stream Train Strikes School Bus; 10 Killed

(*Picture on back page.*)

Mason City, Ia., Oct. 22.—(AP)—Ten persons were killed and twenty others injured here today when a new streamlined Rock Island Rocket train crashed down upon a school bus loaded with high school students touring Mason City's industrial district.

The tragedy occurred at a private crossing inside the yards of the Mason City Brick and Tile company at the southwest outskirts of the city.

The streamliner, in service less than a month, was bound from Kansas City, Mo., for Minneapolis, Minn.

Part of School Work.

The students, all members of a Renwick, Ia., commercial class, had been visiting industries here all day as a requirement in their course. They were preparing to visit the brick yards.

The dead included the driver of the bus and a man and woman teacher.

All of the 20 injured were in hospitals here, except one girl, a student, who evidently was not injured seriously enough to require hospital treatment. She had not been located late tonight, but no fear was held for her safety.

Scattered for 500 Feet.

The streamliner scattered the bus and the children for a distance of about 500 feet.

George Simpson of Des Moines, Ia., engineer of the Rocket train, was reached at Manly, Ia., where the train changes crews.

Shaken and grief stricken over the tragedy, Simpson said his train was traveling "not more than 20 or 25 miles an hour."

"I whistled for the crossing. It is a private crossing and is protected by big signs which say 'No trespassing.'

"I suddenly saw the bus keep right on coming from behind the piles of brick and tile, but it was much too late to stop the train.

"It was a terrible accident, and I am badly shaken up over it."

Simpson said that his engine was not damaged mechanically, and that no one riding on the train was injured.

Vern Mott, Mason City coal dealer, gave the first eye-witness account of the tragedy.

"I was driving toward the brick yards and was about 100 feet behind the bus," Mott declared.

"I heard the Rocket train whistle and then I saw it coming from the south.

"It didn't seem to be going so very fast. Vision was perfectly clear and I was utterly amazed when I saw the bus continue toward the crossing without slowing up.

"The Rocket hit the bus squarely in the middle and the big vehicle, of wooden construction, popped open as if it were a watermelon being dropped on the ground.

"It was terrible—I can't understand why that driver did not stop."

JAIL ILLINOIS BAKER ON CHARGE OF FAILING TO PAY HIS SALES TAX

Springfield, Ill., Oct. 22.—[Special.]—David Stevenson, operator of a small bakery at Carthage, Ill., was in the Sangamon county jail here tonight while officials prepared to bring him to trial for failure to make proper sales tax returns.

Stevenson, married and the father of two young children, says he doesn't realize much from his business, sometimes as little as $1.50 a day, and he refuses to pay a tax on an income that scarcely affords him a living. He said he is willing to pay the state a tax on materials used in his products, but he contends that when he makes bread, as he does in his own home and without modern equipment, it constitutes a service and should not be taxed.

GAVE HIS BLOOD TO 100 OTHERS; CAN'T HELP SON

[Chicago Tribune Press Service.]

MONTREAL, Que., Oct. 22.—Harry Poirier, night doorman at the Royal Victoria hospital sat in his home this morning and talked about the strange quirk of fate that permitted him to save nearly a hundred lives, but denied him the privilege of helping his son.

"In the last 15 years I have given my blood for an even 100 transfusions, all to strangers, and yet when my son needed a transfusion I couldn't help him," Poirier mused.

He disclosed that following an operation upon his son, 10 years old, for a mastoid, a blood transfusion was required, type four being needed. His blood is type two. The boy's uncle was tested, found to have type four, the transfusion was made, and the boy is recovering.

G. H. Lorimer, Famed Editor, Is Dead at 69

Philadelphia, Pa., Oct. 22.—(AP)—George Horace Lorimer, editor who guided the Saturday Evening Post in its rise from a little known magazine, died tonight at 11:30 o'clock. He was 69.

Mr. Lorimer, who retired from the editorship Jan. 1, 1937, had been critically ill with pneumonia since last Thursday at his home in suburban Wyncote.

He contracted a cold several weeks ago Dr. Walter T. Annon, his personal physician, said the cold developed into bronchitis, which was followed by pneumonia. Mr. Lorimer, who had passed the crisis several days ago, suffered a relapse early tonight.

CAREER OF EDITOR

George Horace Lorimer was born in Louisville, Ky., on Oct. 6, 1868, the son of the Rev. George C. Lorimer. He was brought to Chicago as a boy and attended the Mosely High school. After obtaining his higher education at Colby college and Yale university he returned to Chicago, where the late P. D. Armour, a friend of his father, gave him a $10 a week job in the La Salle street office of the packing company.

Mr. Armour had taken a liking to Lorimer at Yale and had told him: "Come with me, George, and I will make a millionaire of you."

Romance in Business.

When Mr. Lorimer left the company in 1893 he was head of the canning department.

Upon leaving the packing industry he became a reporter on the Boston Post. He next entered the employ of Cyrus H. K. Curtis, who had purchased the Saturday Evening Post.

Lorimer was made literary editor and Mr. Curtis went to Europe in search of some well known person, perhaps an ambassador, as editor in chief. But during his absence Lorimer edited the magazine so well that Mr. Curtis ended his search. He made Lorimer editor in chief.

There appeared later in the magazine "The Letters of a Self Made Merchant to His Son." Friends of Mr. Armour recognized many of his views on many phases of life. Years later it became known that Lorimer had written the articles.

He became vice president of the Curtis Publishing company in 1927, president of the board in 1932 and chairman of the board in 1934. He resigned as editor in chief and chairman of the board last January.

Poison Deaths of 2 More Told to Hahn Jurors

BY VIRGINIA GARDNER.

[Chicago Tribune Press Service.]

(*Picture on back page.*)

Cincinnati, O., Oct. 22.—[Special.]—How two elderly admirers of Anna Hahn gave up sums of money and died of poison was the story unfolded by the state today and tonight in the blonde Anna's trial for the murder of Jacob Wagner. It is the death of Wagner, 78 years old, for which Mrs. Hahn is now on trial, but the court ruled early in the session today that evidence of three more poisonings the state lays to her hand are admissible to the record.

Rapidly the state piled up evidence that George Obenderfer, 67 years old, died of arsenic while on a trip with Anna. When court adjourned after tonight's session the state had begun to unfold the story of another man, Albert Palmer, 72 years old, to whom she wrote notes asking for money and inclosing love and kisses.

It was while he was planning a trip to Florida with the comparatively glamorous Anna, who is 31 years old, that Palmer sickened and died under circumstances similar to those which previous witnesses said beset Wagner and Obenderfer in their last days, the testimony revealed.

Blows Stun Icy Anna.

It was a shaken and ashen hued Anna who sat in court today as stunning blow after blow was dealt the defense, beginning with Judge Charles S. Bell's ruling on other crimes with which she is charged.

The state contends that Mrs. Hahn was following a definite pattern of action, that in the cases of three elderly men now dead and one still living she pursued the same plan, obtaining all the money their modest savings and circumstances allowed, then killing them by doses of arsenic.

Despite Mrs. Hahn's altered color, which became a pasty shade marked only by rouge and the bluish tint her lips assumed as the day wore on, she boldly kept up her pretense of assurance.

During a morning recess, as a witness from Denver remained on the stand, and only a few minutes after he had been describing an altercation with her over sending Obenderfer to a hospital, she smiled and bowed to him. She even asked about an old friend—another old man, it was explained out of court.

Poise of Tea Hostess.

At the night session, as fashionably dressed women obtained special seats in chairs opposite the jury box, Mrs. Hahn walked past the curious eyes to her seat and smiled graciously at attorneys' wives with all the poise of a hostess entertaining at tea.

Earlier testimony had been filled with horror and tragedy, but with the injection of the testimony of A. W. Lehner of Columbus, nephew of the dead Palmer, and his identification of letters and a valentine card found in a little tin box among Palmer's effects, the jury bristled with curiosity.

They had to depart without hearing the notes read. No sooner had the

[Continued on page 2, column 2.]

THE WEATHER

SATURDAY, OCTOBER 23, 1937.

Sunrise, 6:12; sunset, 4:57. Moon rises at 8:11 p. m. Venus is morning star, Mars and Jupiter are evening stars. Saturn is the night luminary.

CHICAGO AND VICINITY: Cloudy, becoming fair, continued cool Saturday; mostly moderate northerly winds; increasing cloudiness and warmer Sunday.

ILLINOIS: Cloudy Saturday, becoming generally fair, not quite so cool by evening; Sunday increasing cloudiness and warmer.

TRIBUNE BAROMETER

TEMPERATURES IN CHICAGO

For 24 hours ended at 2 a. m. Oct. 23:

MAXIMUM, 7 A. M. 40

MINIMUM, 1 A. M. 32

3 a. m. 39	Noon 39	Unofficial—
4 a. m. 39	1 p. m. 39	8 p. m. 35
5 a. m. 38	2 p. m. 38	9 p. m. 35
6 a. m. 39	3 p. m. 38	10 p. m. 35
7 a. m. 40	4 p. m. 38	11 p. m. 34
8 a. m. 39	5 p. m. 37	Midnight ..33
9 a. m. 40	6 p. m. 35	1 a. m. 32
10 a. m. 40	7 p. m. 35	2 a. m. 32
11 a. m. 39		

For 24 hours ended 6:30 p. m. Oct. 22:

Mean temperature, 39; normal, 52; deficiency for October, 71 degrees; excess since Jan. 1, 97 degrees.

Precipitation, .03 of an inch; excess for October, 1.23 inches; total since Jan. 1, 24.46 inches; deficiency since Jan. 1, 3.32 inches.

Highest wind velocity, 22 miles an hour, from the north at 10:28 a. m.

Barometer, 6:30 a. m., 29.96; 6:30 p. m., 30.06.

Relative humidity, 6:30 a. m., 82; noon, 51; 6:30 p. m., 47.

Oct. 23, 1936:

Maximum temperature, 47; minimum, 38; mean, 42; cloudy; precipitation, .03 of an inch.

[Official weather table on page 17.]

WINDSOR SEEN HEADING WORLD FASCIST GROUP

Social Plan Traced to Nazi Germany.

BY EDMOND TAYLOR.

[Chicago Tribune Press Service.]

PARIS, Oct. 22.—The French and British diplomatic and intelligence services are beginning to take an active interest in the social appeasement movement of the duke of Windsor, the former King Edward VIII. of Great Britain. Every phase of the duke's pilgrimage through Germany has been reported fully and these reports are causing some disquiet here.

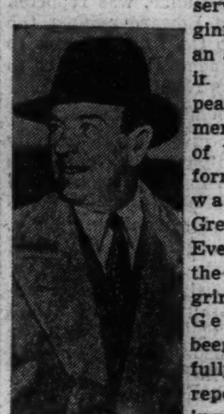

Charles E. Bedaux. [Acme Photo.]

Though the duchess of Windsor, Edward's American born wife, long has been suspected of having Fascist, and particularly Nazi, sympathies, and the duke, like most British aristocrats, was born with an inclination that way, the French at first poohpoohed the idea that he might become a serious factor in world politics.

Eye Coming Visit to U. S.

It was first suspected that social appeasement was primarily a commercial rather than a political movement. The fact that the introduction of labor saving technique into industry is one of the tenets of social appeasement, and that Charles E. Bedaux, an American, who is the father of social appeasement, makes a living out of a particular labor saving system he has invented, may have had something to do with these suspicions.

It is now realized, however, that merely because Bedaux stands to make a fortune out of social appeasement if the movement catches on, that does not necessarily deprive the movement of political significance.

Furthermore, the ballyhoo surrounding the Windsors' projected trip to the United States—ballyhoo which is even more highly organized than that for the visit of Queen Marie of Rumania—has caused observers here to prick up their ears. For these reasons the French have set out to discover what social appeasement really is.

Movement Seen as Fascism.

If the reports received here are trustworthy, social appeasement is economic Fascism with a very thin disguise. Its underlying doctrins closely approximate German National Socialism [Naziism], with the racial element eliminated. There are also, however, steals from Italian Fascism and even from Christian Socialism based upon the corporate state, as in Austria and Portugal.

The underlying principle of all these systems is the elimination of class warfare through intensive intervention of the state in private business—in other words, the state, conceived as a totalitarian authority, "appeases" social conflicts.

In Germany and Italy the consent of the appeased is obtained by a mixture of hero worship for a political leader and police terrorism. Since Edward cannot be worshiped as a political hero in his own country and has no police to beat up citizens who disagree with his theories, his rôle in the social appeasement movement for the moment will be confined to that of prophet of a new universal political religion.

Fear International Movement.

This is precisely what worries thoughtful observers here. Hitherto Fascism and Naziism have been above all nationalist and therefore tied down to the soil from which they sprung. Edward, through his social appeasement movement, it is feared here, will become in effect the chief of a "Fascist Internationale," really controled by Germany but ostensibly detached from any national interest.

In addition to spreading Fascist propaganda in economic and social fields, the French, on the basis of information from agents in Germany, suspect that the social appeasement movement extends to international conflicts and that it contains propaganda for colonial expansion by overpopulated nations as well as for the new Fascist doctrin of noninterven-

tion—in the Fascist vocabulary that does not mean nonintervention in the private affairs of other people, but nonintervention by other than an aggressor in wars between nations.

Idea Traced to Hitler Aid.

As far as can be learned here, the idea of social appeasement, and even the name, were suggested by Bedaux to Edward and encouraged by the duchess of Windsor, whose political ambitions are notorious.

Bedaux himself, it was said, got the idea from Joachim von Ribbentrop, German ambassador to London, which makes the scheme obviously a Nazi invention. It has been on the fire for a long time.

It is believed that Bedaux first broached the subject following a trip to Berlin during which he conferred with Reichsfuehrer Hitler and other Nazi chiefs. That was just a couple of days before Edward arrived at the Château de Cande in France, which Bedaux owns and which is where the duke and duchess of Windsor were married.

Duke Cool to Idea.

At first Edward was not enthusiastic. He was more interested in getting back to England. The boycotting of his marriage by the British cabinet, however, put him in a favorable frame of mind and when he stayed in Venice with his duchess this summer clever Fascist propaganda whipped up his enthusiasm.

American business men, who may have been so dazzled by the royal presence that it never occurred to them that social appeasement might be a synonym for Fascism, gave Edward further encouragement, whereupon Bedaux decided the time was ripe to organize a trip to Germany so Edward could learn about social appeasement at the fountain head.

All of the American friends of the duke and duchess of Windsor are not so enthusiastic about social appeasement, however. Herman L. Rogers, who was their unpaid press agent at the Château de Cande, was reported to have warned Edward against the risk of going to the United States to launch a movement which is sure to be denounced as Nazi propaganda.

Their Friendship Wanes.

The duke received these friendly suggestions rather coldly and since then the former intimacy between Rogers and the Windsors has dwindled almost to the vanishing point, according to the gossip in Paris and on the Riviera.

Bedaux, who originally was an outsider, not knowing Edward at all and being on only polite terms with the duchess of Windsor, now has replaced Rogers and will be impresario of the American trip—if it ever comes off. It still is not impossible that some one may convince Edward that this trip will ruin him forever before it is too late.

DUKE AND HITLER MEET; HAVE 'MAN TO MAN' PARLEY

[Chicago Tribune Press Service.]

MUNICH, Germany, Oct. 22.—The duke and duchess of Windsor today met Reichsfuehrer Hitler at the latter's summer residence at Obersalzburg, in the Bavarian Alps. The duke and duchess visited the German dictator for two hours, climaxing their 13 day tour of Germany.

Hitler and the duke had a 20 minute man to man talk in Hitler's castle. The rest of their time was spent at tea with the duchess, the duke's equerry, Dr. Robert Ley, chief of the German Labor Front, and members of Hitler's staf.

Friends of the duke who are eager to see him become leader of an international social appeasement movement, attached tremendous importance to the meeting of Hitler and the Windsors. It was said there was "mutual understanding in their common interest for the welfare of the laboring classes."

A banquet given tonight by Rudolf Hess, Hitler's deputy leader of the Nazi party, ended the official entertainment in honor of the Windsors. They will leave tomorrow for Paris.

HAHN JURY GETS STORY OF 2 MORE ARSENIC DEATHS

Anna Stunned by Rapid Blows from State.

[Continued from first page.]

judge dismissed them until Monday morning than they began whispering among themselves, even before they were out of the jury box.

One of the notes, which will be read to the jury if they are admitted into evidence, was a receipt for $500 from Palmer, signed by Mrs. Hahn. Dated Dec. 8, 1936, it promised: ". . . to be paid back as soon as I receive the money I have coming to me."

Another to "Dear Daddy."

Another, including several misspelled words, read: "My Dear Sweet Daddy.

"I want to let you know so you won't take the trip here for nothing tomorrow. I have to go to the bank and after I get through there I am going to stop at your house, about half-past eleven. I was home all day today working hard. I'll see you tomorrow. With all my love and a lot of kisses, Your Ann."

Another read in part: ". . . Honey, I have to have a hundred dollars in the bank for that check I gave that fellow. I hope you won't turn me down, because you get it all back in the afternoon; I'll stop at your house at 9:30 a. m. And after I get there we go down to the bank together. Love, Anna."

The money motive was prominent in still another note in which she said, "I looked all over the place for your pocketbook and couldn't find it. This sure is terrible." In one note she complained, "I just got company. Some shirt sleeve relations came; I'll get rid of them soon. . . ."

The valentine was signed "from Anna and Oscar," her 12 year old son. On the cover of the card was a heart, below which a cozy little home was pictured.

Victim's Sister Testifies.

Palmer had been a friend of Anna's since December, 1936, two witnesses testified, and before her advent in his life had been a robust man who worked as a traction company watchman. His sister, Miss Anna L. Palmer, an elderly woman suffering from heart trouble, was assisted into court and made a dramatic contribution to the testimony.

In mild, querulous tones, with a glance of lively hatred at Anna, she said she now was residing in the home of her late brother, who died March 26. Asked by Assistant Prosecutor Simon Leis if she knew the defendant, Miss Palmer nodded at Anna, who talked busily with her attorneys as the testimony progressed.

Q. Where did you first meet her? A. In my brother's house.

Sick After Each Visit.

Q.—Describe your brother's physical condition. A.—His health was perfect in November. In February and March he was sick most of the time.

Q.—Did he go out a few weeks before his death? A.—Yes. Every time he went out he came back very sick, and always he said he'd been to Anna's. He would return looking ashen, sick at his stomach, with diarrhea. He suffered terribly.

Other evening witnesses described financial dealings which provided a background for earlier testimony regarding the pitiful death of Obendoerfer.

Shortly before she departed for Colorado, where she arrived with Obendoerfer in July, she was visited frequently by a collection agency manager, Ernest Thomas, in an attempt to obtain payment of a $300 check she had made out to George Heis, Thomas testified. It was this financial pressure which formed a part of her motive in luring Obendoerfer west, Prosecutor Dudley Miller Outcalt contended in answering defense arguments.

Defense Pleads to Hush.

Defense Attorney Joseph Hoodin, in a trembling voice, obviously shaken by the day's events, pleaded with the court that this line of testimony be prevented. Heis, whom the state contends Anna crippled but did not kill with arsenic, is expected to be a prosecution witness.

It was because of Hoodin's cold and a temperature under which he struggled today that Judge Bell adjourned the trial until Monday.

Desperate attempts made by Mrs. Hahn to obtain $1,000 from the Cincinnati Savings and Loan account of Obendoerfer were described tonight. Failing in her efforts to obtain a withdrawal before she left here, according to testimony, she almost succeeded in obtaining $1,000 in Colorado. Posing as his wife, she called at a Denver bank for the $1,000 draft made out to Obendoerfer and sent there after receipt here of a letter signed, "A. Filser," her maiden name. Bank officials insisted that Obendoerfer come for it in person, however, and finally returned it to his account here.

Left Only $4.37 in Bank.

Obendoerfer withdrew $350 from his bank account here, leaving only $4.37 to his credit, July 16, according to testimony. A cab driver said that on July 21 he drove Mrs. Hahn, Obendoerfer, and Oscar, her 12 year old son, who carried an old straw valise, to the station from her home. The valise was identified as Obendoerfer's by Mrs. Helen Smith, who said he brought it and a parcel of new clothing to the restaurant where she worked and discussed the trip to Colorado with Mrs. Hahn.

A procession of witnesses from Denver and Colorado Springs who have been waiting in hotels here since the trial began then had their day in court. They placed Mrs. Hahn and Obendoerfer together, with Oscar, in hotels in the two cities, observed the little straw satchel, described the terrible symptoms of illness the elderly man showed, and related how Mrs. Hahn said she met him on the train and did not know who he was.

Doctors Tell of Death.

Dr. Willard M. Hillis of Colorado Springs, who attended the man when he was taken to a hospital there the night of July 30, about thirty-two hours before his death, told of his agony, described his symptoms, and his pitiful efforts to answer when asked his name. Mrs. Hahn stood by, he said, and said to the man, speechless from inflamed, parched mouth and throat: "What is your name?" She then told the doctor that she had taken pity on him when he became ill on a train, and had driven him to the hospital.

A chemical analysis of Obendoerfer's viscera indicated that he died of arsenic poisoning, a pretty witness, Dr. Frances McConnell, toxicologist of Denver, said.

Two salt shakers played an important part in the testimony, but Judge Bell has not indicated whether he will allow them to be admitted as evidence. Irvin B. Bruce, inspector of detectives at Colorado Springs, said he found them, one empty and one half filled with a white substance, in the valise identified as Obendoerfer's, checked in the depot there.

It's 83 Per Cent Arsenic.

Dr. McConnell testified that a chemical analysis of the white substance from one of them contained 83 per cent of arsenic in the same form as found in Mrs. Hahn's home after her arrest for the Wagner death, 14 per cent of common table salt, and some impurities.

Another witness said that in Obendoerfer's hotel room before he died he saw a piece of watermelon, and other evidence was that Mrs. Hahn carried food into the hotel. Still another witness heard her say on one occasion:

"He's had his lunch and medicine now, he ought to be all right."

BULLET VICTIM

[Associated Press Wirephoto.]

MRS. MAXINE HEINDORF.

Santa Monica, Cal., Oct. 22.—[Special.]—Mrs. Maxine Heindorf, former dancer, was in a critical condition in a hospital here today suffering from a gunshot wound in her head. Police said she apparently had shot herself.

The woman, who is 28 years old and the mother of a 3 year old boy, was found by her parents lying on the bedroom floor of her Santa Monica canyon home.

They said she had been despondent and in poor health since an estrangement two months ago from her husband, Roy Heindorf, film musical director.

TEXAS RANCHERS BATTLE COTTON RUSTLER GANGS

El Paso, Tex., Oct. 22.—(AP)—The international boundary bristled with guns tonight as Texas ranchers fought off cotton raiders in a new version of the southwest's bloody rustlers' wars.

Paid riflemen and heavily armed officers patrol the Rio Grande border ranches as they did in the days of the cattle wars—but now they're guarding cotton fields in the Fabens Island area 35 miles east of here.

Several cotton rustlers have been killed. At least two bloody gun battles have been fought within 10 days.

Raiders steal across the border in groups of 30 or 40. Under the protecting muzzles of riflemen hidden in the surrounding sandhills across the border, they strip the fields of cotton bolls and fade back over the boundary.

CLOTHING DEALER USES CARDBOARD BOX AND GAS TO END LIFE

Using a cardboard box as a miniature lethal chamber, William J. Pike Jr., 49 years old, secretary and member of the clothing firm of Pike-Hansen, Inc., a mail order retail establishment, ended his life last night in his offices at 1113 North Franklin street.

He was found dead by Chicago avenue police, his head inserted in a sizable cardboard box. A rubber hose which carried illuminating gas from a jet was stuck through another part of the box. Police estimated that death occurred quickly through this arrangement.

Pike left two notes, one to his wife, Charlotte, and children, William and Charlotte, and another to his partner. To his family he wrote, "Forgive me for failing you." To his partner he wrote he could not go any further, that his usefulness was over. Pike's family, living at 2217 Noyes street, Evanston, could give no reason for his act. His father died in Sullivan, Ill., last week.

Board to Receive Requests Tuesday for Election Jobs

Applications for jobs as precinct election officials next year will be received Tuesday at offices of the board of election commissioners in the city hall.

HELD AS ROBBER AFTER QUIZ ON SLAYING OF PAL

CRIMINAL COURT.

Clinton Riley, manslaughter, sentenced to 1 to 14 years in the penitentiary by Judge John C. Lewe; Harry Harrington, larceny, 1 to 10 years by Judge Joseph Sabath; George Nowacki, robbery, 1 to 20 years by Judge George F. Rush; Julius Bindzius, Charles Metrick, and John Schimpf, larceny, 1 to 10 years each by Judge Cornelius J. Harrington. William Youngblood, robbery, 1 to 20 years by Judge Robert C. O'Connell.

James Cuba, who was questioned in connection with the murder of Joseph Locascio, alleged member of a south side gang of robbers, was booked on four charges of robbery by Kensington police yesterday. Capt. Michael Grady of the Kensington station declared he knew the names of Cuba's alleged accomplices in the robberies. Capt. Grady said a car which contained an arsenal of shotguns and revolvers found Thursday in a garage at 67th street and Artesian avenue, had been used by the gang with which Locascio and Cuba were associated.

OCEAN SHIP MOVEMENTS.

Arrived.	At.	From.
Pilsudski	Copenhagen	New York.
Hamburg	Cherbourg	New York.
Gibraltar	Rex	New York.
Pres. Harding	Havre	New York.
Pennsylvania	Cristobal	New York.
Virginia	Havana	San Francisco
Europa	Bremen	New York.
Sailed.	**From.**	**For.**
Manhattan	Havre	New York.
Northern Prince	Montivedeo	New York.
New York	Bremen	New York.

STORM GROUNDS 3 EARLE PLANES IN PENNSYLVANIA

Harrisburg, Pa., Oct. 22.—(AP)—Three airplanes, carrying Gov. and Mrs. George Earle and a party of friends to Ohio, were forced down today by stormy weather in western Pennsylvania. All landed safely.

The plane in which the governor was flying with Pilot William Moore was brought down in a muddy field near Dayton, Armstrong county, Pennsylvania.

Chicago Daily Tribune
THE WORLD'S GREATEST NEWSPAPER
Vol. XCVI. Saturday, Oct. 23. No. 254.
Published daily, except Sunday, Tribune Tower, 435 North Michigan avenue, Chicago, Ill.
The Tribune company, publishers.
MAIL SUBSCRIPTION PRICES.
Mail subscription price in Ill. (outside of Chicago), Ind., Iowa, Mich., and Wis.: Daily Tribune only, $5.00 per year; with Sunday Tribune, $12.50 per year.
Zones 3 and 4, in states other than Ill., Ind., Iowa, Mich., and Wis.: Daily Tribune only, $7.50 per year; with Sunday Tribune, $15.00 per year.
Zones 5 and 8, inclusive, Canada, Mexico: Daily Tribune only, $12.00 per year; with Sunday Tribune, $19.50 per year.
Foreign: Daily Tribune only, $25.00 per year; with Sunday Tribune, $40.00 per year.
Entered as second class matter May 14, 1903, at the postoffice at Chicago under the act of March 3, 1879.

HILLMAN'S
. . . at Our 2 Candy Departments
28 W. Washington St. | 1125 Lake St., Oak Park

• Delicious Assortment of Our FRESH HOMEMADE CANDIES . .
Chocolates, caramels, nut-sticks, butterscotch. 2½ Pound Box 89c
• 1½-lb. Braid Basket of STUFFED FRUITS
Apricot marshmallows, prune marshmallows, dates, etc. 69c
• Fresh Mixed Cashews and PECANS . . . .
Large pecan halves and 95% whole cashews. lb. 43c

Chicago's Market Basket
HILLMAN'S

• 4-LAYER FRESHLY-BAKED SQUARE CHOCOLATE TWO-TONE CAKE

Two devilsfood and two golden layers filled and iced with buttercream. Streussel edged. Serves twelve. Ea. 55c
• Imp. EMMENTHALER Swiss CHEESE
From Switzerland's famed Emmen Valley. Special. lb. 47c
• Delicious Wisconsin Sharp CHEESE
Well aged, rich, flavorful, tangy cheese. lb. 29c
• Famous HILBRAN Baked HAM
Whole or half ham only at this price. lb. 39c
• ASSORTED SLICED Cold MEATS
Choice of many varieties. Special for Saturday. lb. 35c
SPECIALS FROM OUR MEAT DEPARTMENTS
SHORTLEGS of VEAL . . .
Cut from milk-fed tender veal. Lb. 17c
No. 1 Quality Smoked HAM Fresh-Smoked and Cured
Whole or ½ ham only, at lb. 22½c
• Swift's 'Brookfield' Pork Sausage Patties 1-lb. pkg 24½c
at HILLMAN'S 5 LIQUOR DEPTS.
HILLMAN'S 3-YEAR-OLD Straight Bourbon WHISKEY

PINT 83c | QUART 1.59
93 proof straight whiskey that has been aged for 3 full years in charred oak casks. Mellow, smooth, full of rich flavor. An unusually good value for Saturday's selling at Hillman's 5 liquor departments.
• BRUGAL RUM . . . from the West Indies 5th, 1.59
• America's Pride Gin, 5th, $1
• M. & R. Vermouth, lrg. bot., 1.05
• One of the Finest! KING William IV VOP SCOTCH 2.59 Fifth
8 years old. De luxe!

"ROYAL CUP" 8-YEAR-OLD STRAIGHT Bourbon 1.19 PINT
Qt., 2.33
One of Chicago's best bourbon values.

• Hilbran Rock & Rye, qt. 1.09
• Kummel "Golden Charm" Qt., 98c
HILL & HILL 93 Proof Bourbon . . Pt., 1.39
"HILBRAN" CALIFORNIA SWEET WINES . . .

Half Gal. 73c | 5th 35c
GALLON JUG 1.39
Choice of Port, Sherry, Tokay, Muscatel or Angelica.
• Visit Our Complete Liquor Section in Sears West Store: Homan and Arthington St. Liquor Not on Sale at our Oak Park Store •

WOTTA LIFE! WOTTA LIFE!

EVERYBODY'S USING OUR NEW
WEAR IT HOME PLAN
Pick Out the Suit — Pay $2 Down—Wait While It's Altered —WEAR IT HOME

THIS IS A FRIENDLY STORE
We Don't Call Up the Whole Town!
NO SIR! NO RED TAPE HERE!
John Martin
2 PANTS SUITS
Smart? . . . You said it! They're TOPS in style—the newest in colors and patterns—and ace-high for custom hand tailoring. Longer wear, too—with 2 pants. An Extra Pair for Extra Wear! $28
$2 DOWN $5 A MONTH
WARM OVERCOATS
Let the wind blow! You're right there in one of these smart hard-wearing coats! Plenty of colors, styles! $28
Open Tues., Thurs. & Sat. Eves. Till 9 P. M.
LEVY-SANG CO.
162 N. STATE ST.

FEATURED SATURDAY
PRECIOUS FURS ON THE NEW TUBULAR AND FITTED MODELS

COATS 98.50
SILVER FOX MINK
PERSIAN CROSS FOX
BLACK FOX LYNX
Come in assured of obtaining truly magnificent coats luxurious with precious furs at this very low pricing. We've mounted the finest of carefully selected skins on new silhouettes . . tubular and fitted styles. Forstmann's and Juilliard's new woolens, warmly interlined, sizes 10 to 20. Be here early Saturday!
Betty Wales Shop
172 NORTH MICHIGAN AVE.

-MANDEL'S-
SLIM YOUNG THINGS ARE LOVELIER IN
"Tally-Ho"
BY H&W
$3.50

Soft—but so firm! A dainty, seamless 2-way stretch lastex stepin, specially designed for wear at office, school or in the home! 2 tiny bones in front for gentle control. Sizes 25 to 30.
LET MISS LUCILLE ANALYZE YOUR FIGURE, MANDEL'S CORSETS — THIRD — WABASH

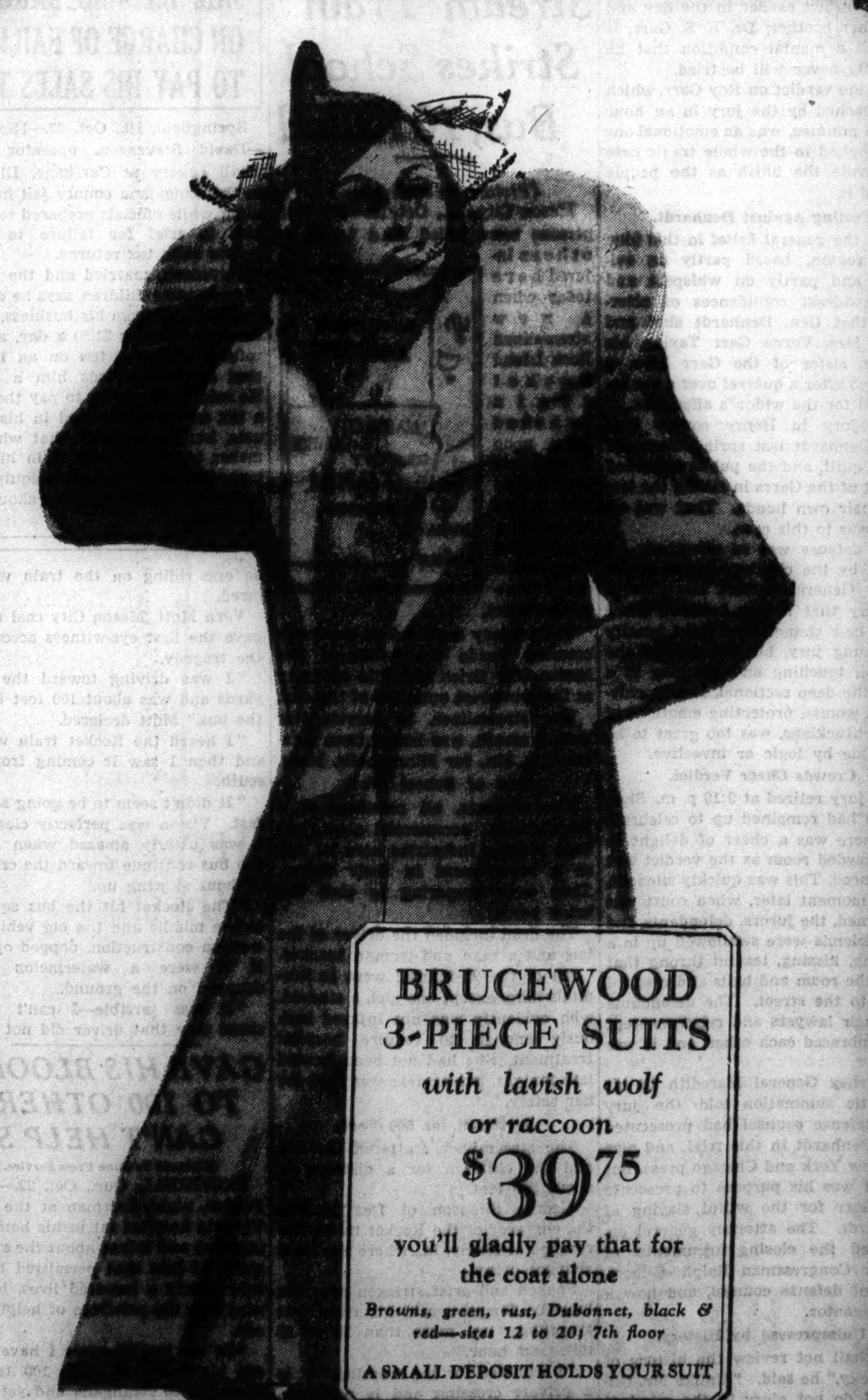

BRUCEWOOD 3-PIECE SUITS
with lavish wolf or raccoon
$39.75
you'll gladly pay that for the coat alone
Browns, green, rust, Dubonnet, black & red—sizes 12 to 20! 7th floor
A SMALL DEPOSIT HOLDS YOUR SUIT
MAURICE L ROTHSCHILD
State at Jackson

Still the Campus Standard

The Shayne
Michigan Avenue Special
$5
With superb style vitality, this popular style holds its high place in campus favor. The lower crown and wider silk bound brim lend easy informality.
Knox hats from $5.50 to $20
"The Signature of Style"
JOHN T. SHAYNE
Michigan at Randolph

JURY FREES GIRL SLAYER ON RAPE DEFENSE PLEA

Three Ballots Taken to Reach Verdict.

[Chicago Tribune Press Service.]
(Picture on back page.)

New Brunswick, N. J., Oct. 22.—[Special.]—After deliberating for three hours and seventeen minutes a Middlesex county jury late today acquitted Margaret Drennan, "the Girl in Red," of the charge of murdering married Paul Reeves, father of her expected child. By their verdict the twelve judges of the girl, 20 years old, upheld her contention that a woman is justified in slaying when resisting a sexual attack.

The only juror of Margaret's own sex, Mrs. Mary B. Neumann, herself the mother of a daughter, 23, was the last to agree that the girl should be freed.

Gets Benefit of Doubt.

Three ballots were necessary to reach a decision, Foreman Louis D. Lashway said, and it was based entirely on "reasonable doubt." Throughout her five day trial the brown eyed Iselin secretarial student had contended that she became an expectant mother following the husky millhand's attack on her in his car last Aug. 7, and that she killed him while resisting a second attack in his home on Sept. 7.

Some of the jurors, holding out for conviction of murder in the second degree, believed Margaret yielded "willingly" on both occasions, Foreman Lashway said. He said he persuaded them to return an acquittal verdict by reminding them that a defendant is entitled to "the favorable end of a reasonable doubt."

Weeps at Acquittal.

Margaret, who had come into the courtroom as pale as death to hear her fate, began to cry as soon as the verdict of acquittal boomed through the crowded chamber. Despite Judge Adrian Lyon's previous admonitions against a demonstration, there were cheers and handclapping and throwing of hats in the air when the decision was announced.

Because of the danger she would be mobbed by well-wishers, the girl was rushed out immediately through the tunnel and back to the jail by Sherif Herdman Harding, Matron Lola Masterson, and a couple of husky bailifs.

"I'm so happy—O, I'm speechless," she exclaimed later to reporters who surrounded her in the sherif's office.

By her side stood her father and mother, Mr. and Mrs. John Drennan; one of her lawyers, George Burton, and a number of the jail attendants, whose "pet" she has been during her incarceration there. The girl took a deep breath, looked pleadingly at her interviewers, and burst into tears.

Says She Was Confident.

"I was sure it would turn out as it did," she said between fits of smiling and weeping.

"I think the thing that influenced the jury most was my own story to them. They had to believe it. I knew they'd believe it, because it was true.

"Above all that happened, I believe my own story brought the verdict."

Asked about her future plans, the girl who expects to bear the child of her attacker, replied:

"For the present at least I'm going to take Mr. Burton's advice. I'm going to some quiet place and prepare to have the baby. The future after that is uncertain."

Widow Is Silent.

Mrs. Myra Reeves, the slain millhand's pretty widow and mother of his two small children, and her mother, Mrs. John Houlroyd, listened in silence when the verdict was read.

Later, Mrs. Reeves said: "The conscience of this girl will bother her until the day she dies, even if she were acquitted. She destroyed the father of our two children."

On the day before the verdict the women had staged a sensational demonstration in court when Myra, from the witness stand, implored Margaret "to tell the truth," and Mrs. Houlroyd, standing in the rear of the courtroom, denounced "the girl in red" as the woman who had made her grandchildren fatherless.

BONDS SEVERED

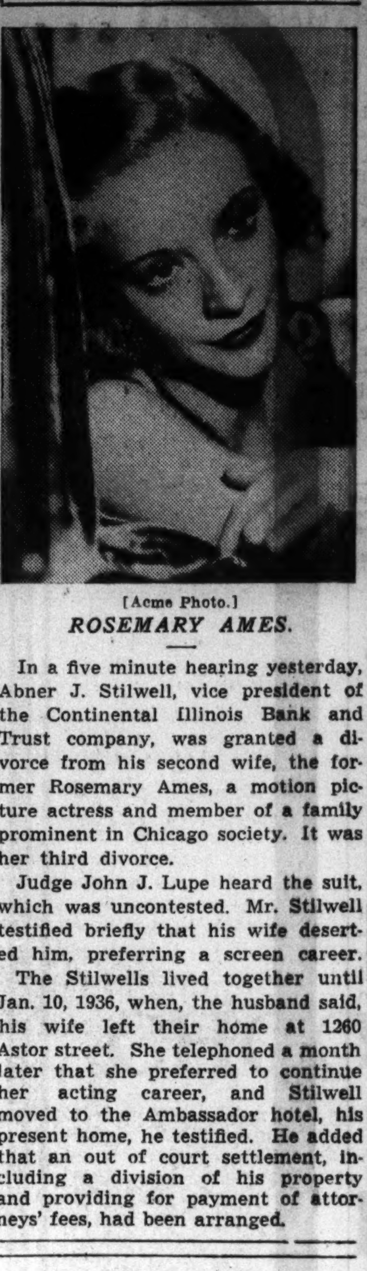

[Acme Photo.]
ROSEMARY AMES.

In a five minute hearing yesterday, Abner J. Stilwell, vice president of the Continental Illinois Bank and Trust company, was granted a divorce from his second wife, the former Rosemary Ames, a motion picture actress and member of a family prominent in Chicago society. It was her third divorce.

Judge John J. Lupe heard the suit, which was uncontested. Mr. Stilwell testified briefly that his wife deserted him, preferring a screen career.

The Stilwells lived together until Jan. 10, 1936, when, the husband said, his wife left their home at 1260 Astor street. She telephoned a month later that she preferred to continue her acting career, and Stilwell moved to the Ambassador hotel, his present home, he testified. He added that an out of court settlement, including a division of his property and providing for payment of attorneys' fees, had been arranged.

BLOOD IS SOUGHT FOR BOY HURT IN FOOTBALL GAME

Blood donors were sought last night at St. Joseph's hospital, Joliet, for Lloyd Stroh, 15 years old, son of Mrs. Dora Stroh, 114 Vine street, in the suburb, who was critically injured yesterday in a football game between Faragut and Washington Junior High schools.

Stroh, a Farragut back, suffered a rupture of the blood vessels of the stomach. He continued to play until the fourth quarter, when he sprained an ankle. He was taken to the hospital, where the more serious injury was discovered, and an emergency operation was performed.

U. of Illinois Joins Student Paper's Anti-Syphilis Fight

[BY A STAF CORRESPONDENT.]

Champaign, Ill., Oct. 22.—[Special.]—The Daily Illini, the student newspaper o. the University of Illinois, which started a campaign against prostitution and gambling when school opened a month ago, today won its first battle.

Dr. A. C. Willard, president of the university, issued a warning that any student caught in any of the fourteen houses of prostitution which the Illini says exist in Champaign will be expelled.

Asks Help of Mayor.

Dr. Willard demanded that the mayors and police chiefs of Champaign and Urbana, twin cities whose border the university campus straddles, and the sherif of Champaign county keep all such houses closed, prosecute the keepers and inmates, and report the real names of any students caught in raids.

His announcement was made this morning at a meeting in the president's office. Public officials present were Mayor James D. Flynn of Champaign, Mayor John Gray of Urbana, Chief of Police Walter M. Fulton of Urbana, and Capt. Clyde Davis of the Champaign police force. Chief of Police Roy Argo of Champaign was reported sick in bed, and Sherif C. W. Roth of Champaign county was out of the city.

Reports Social Diseases.

John Mabley, managing editor of the student paper, and Mike Connolly, city editor, both of Chicago, said that venereal disease statistics prepared by the state board of health were the prime cause of their campaign.

That report, issued in 1935, placed Champaign and Urbana first and second, respectively, in reported gonorrhea cases and third and ninth in syphilis among 27 smaller Illinois cities. Champaign, with a population of 20,000, had 4.62 cases of gonorrhea and 3.98 cases of syphilis per 1,000, according to the report. The figures for Urbana, which has a population of 13,000, were 4.13 per 1,000 in gonorrhea and 4.98 in syphilis.

Dr. David C. Elliott, surgeon assigned by the United States public health service to aid Illinois in the anti-syphilis campaign, today completed a 30 day survey of conditions in Champaign, but refused to comment.

What Student Paper Said.

Connolly was of the opinion that Dr. Elliott's survey substantiated the one he made himself in amassing material for his assault on vice. The student editor said that the prostitution and gambling district was centered on Walnut street, which is near the railroad at the east edge of the Champaign business district.

"More than 70 per cent of the patrons of the Walnut street houses are students," said Editor Mabley in his column on Oct. 14. "This in spite of the fact that Champaign is the railroad man's paradise.

"Gambling joints have flourished downtown for many years, with the Klemicks and Pitchers and Sharps [alleged proprietors] having comparatively little trouble in staving off the rare attacks from civic authorities."

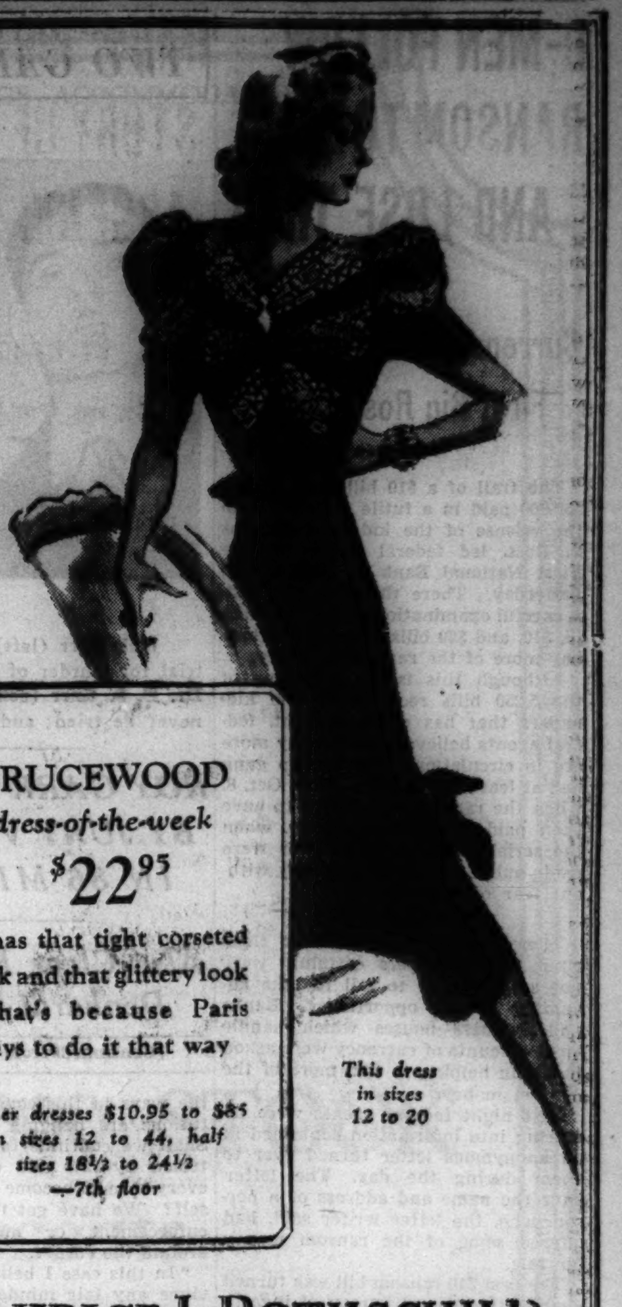

BRUCEWOOD
dress-of-the-week
$22.95
It has that tight corseted look and that glittery look —that's because Paris says to do it that way
Other dresses $10.95 to $85 in sizes 12 to 44, half sizes 18½ to 24½ —7th floor
This dress in sizes 12 to 20
MAURICE L ROTHSCHILD
State at Jackson

*Ingenue Sheath Sandals

The molded silhouette in shoes to "match" the form-fitting lines of your important black dress. You'll like the new line at the back, rising high like a tongue. Definitely shoes that make the most of a pretty foot.

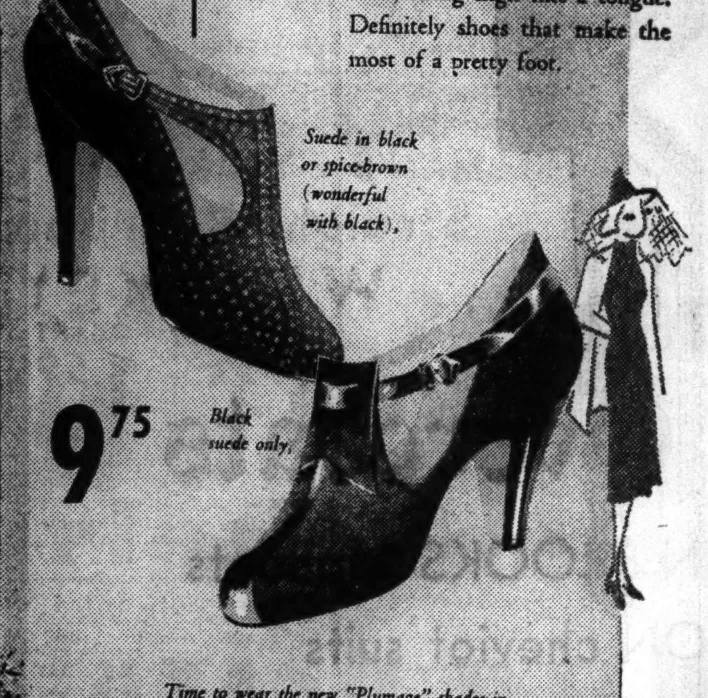

Suede in black or spice-brown (wonderful with black).
9.75
Black suede only.
Time to wear the new "Plumage" shades in I. Miller Beautiful Hosiery, 1.00 to 1.95 pr.
*made expressly for I. MILLER
137 SOUTH STATE ST.

—MANDEL'S—
CLAIRE JOYCE'S
"2-Way" and "Spool Hat"
$5 AND $5.95

A. Look YOUNG and pretty in a bonnet that ties under your chin or beneath your curls. B. Look SOPHISTICATED in a tiny braided felt hat with a high "spool" and a sweep of VEIL. Black, brown, colors. Sizes 21½ to 23 inches.
NEW HATS ARRIVE DAILY IN MANDEL'S MILLINERY — FIFTH — STATE

ROTHMOOR & BRUCEWOOD
travel coats
$35
silky-soft fleeces, costly tweeds & camel's hair
Browns, greens, beige, oxfords, bonfire tones, navy, wine, gray, black & heather shades
Sizes 12 to 46; half sizes 33 to 43—5th floor
MAURICE L ROTHSCHILD
State at Jackson

GOOD NEWS FOR MEN!
more of these much wanted
O-G DAILY DOUBLES
have just been received with CREPE SOLES!
They're great for winter wear.... It's difficult supplying the demand for them!
$3.95

Featured in TAN or BLACK SKI LEATHER with imported crepe or heavy leather soles —Sizes 5 to 13 and AA to D
Ask for them by name—the O-G DAILY DOUBLE
MAIL ORDERS PROMPTLY ATTENDED—WRITE FOR THE O-G MEN'S SHOE CATALOG
O'CONNOR & GOLDBERG
205 STATE ST., South, at Adams
59 W. MADISON ST., nr. Dearborn
4616 Sheridan Road
835 63rd St., East
3300 Lawrence Ave.
6348 Halsted St., South
3225 Roosevelt Road
4040 Madison St., West
2748 Milwaukee Avenue
1255 Milwaukee Avenue
O-G STORES FOR MEN OPEN TUESDAY, THURSDAY AND SATURDAY EVENINGS

ROTHMOOR & BRUCEWOOD COATS
$58
quality, value & luxury you'd never dream of at this price
Others $35 to $395—sizes 12 to 46; half sizes 33 to 47—5th floor
MAURICE L ROTHSCHILD
State at Jackson

APPLICATION FOR TRIBUNE ACCIDENT INSURANCE POLICY
AND SUBSCRIPTION TO THE DAILY TRIBUNE

Do you apply for the $7,500 Travel Accident Policy?
(PLEASE PRINT)
Name: First Name / Middle Name / Last Name
Address: Number / Street / Apt.
City / State / Phone
Your Age / Date of Birth: Month / Day / Year
Are You Blind or Deaf / Are You Crippled
Name of Person to Whom Insurance Is to Be Paid in Case of Your Death (Beneficiary)
First Name / Middle Name / Last Name / Relationship
Applicant's Signature
Sign in Own Handwriting

G-MEN FOLLOW RANSOM TO BANK AND LOSE TRAIL

Currency Maze Blots Out First Big Ross Clew.

The trail of a $10 bill, part of the $50,000 paid in a futile effort to gain the release of the kidnaped Charles S. Ross, led federal agents to the First National Bank of Blue Island yesterday. There the trail was lost. A careful examination of all the banks $5, $10, and $20 bills failed to disclose any more of the ransom currency.

Although this is the only one of the 5,250 bills received by the kidnapers that has come to light, federal agents believe a good many more are in circulation. The kidnap gang had at least eleven days—from Oct. 8, when the ransom is reported to have been paid, until last Tuesday, when the serial numbers of the bills were made public—to pass the money without fear of detection.

Ask Banks to Aid.

Therefore, the investigators theorized, the kidnapers certainly were not so stupid as to fail to take advantage of that opportunity. Banks and business houses which handle large amounts of currency were asked to aid in helping to find more of the ransom money.

Last night federal agents were inquiring into information contained in an anonymous letter turned over to them during the day. The letter gave the name and address of a person, who, the letter writer said, had offered some of the ransom money for sale.

The first $10 ransom bill was turned over to the federal bureau of investigation on Thursday by Mrs. Clara Ludwig, 41 years old, 2206 Des Plaines street, Blue Island. She said she received it from Miss Florence Giaquinto, 20 years old, a roomer in her home.

Woman Turns in Bill.

Miss Giaquinto got the bill from William J. Wernecke, 12206 Eggleston avenue, an agent of the Metropolitan Life Insurance company, who cashed her pay check last Tuesday. Wernecke and his superior, Richard O. Dudley, 12218 Eggleston avenue, assistant manager of the Roseland branch of the insurance company, coöperated with federal agents by listing all the places where Wernecke might have picked up the important $10 bill. Finally the trail led to the bank.

Bank officials said it would be extremely difficult to trace the bill any farther. Perhaps, they said, the bill came from a gasoline station, a restaurant, a tavern—any one of many bank patrons. Because no other ransom bills appeared among the other currency in the bank's vaults, it was believed unlikely that any large amount of the ransom was passed in the Blue Island district.

Gives False Testimony in Annulment Suit; Jailed

Newark, N. J., Oct. 22.—[Special.]—Charged with giving false testimony in a case involving a marriage annulment, Albert Coleman, 22 years old, of Ringoes, today was sentenced by Robert D. Grosman, advisory master in chancery, to five months and twenty-nine days in the Hunterdon county jail. Coleman pleaded guilty to allegations that he committed perjury last July when he testified he never had lived with his wife, Mrs. Clara Coleman of Matawan, following a "Gretna Green" marriage.

TWO GARRS FREED IN MURDER

(Story starts on page 1.)

[Associated Press Photo.]

Jack Garr (left), for whom court directed verdict of not guilty in trial for murder of Brig. Gen. Henry H. Denhardt at Shelbyville, Ky.; Dr. E. S. Garr (center), who is in a hospital for the insane, and may never be tried; and Roy Garr (right), whom jury acquitted last night.

ROY GARR FREED BY JURY VERDICT IN 86 MINUTES

Also Clear Brother in Denhardt Killing.

[Continued from first page.]

the ways in this country. Our institutions are hanging in the balance. Shall we continue to be a land controled by law and order, or allow every man to become a law unto himself? We have got to stand for law enforcement or anarchy is just around the corner.

"In this case I believe I could convince any fair minded, unprejudiced man that Garr is guilty of wilful murder by the physical facts and his own testimony. Garr proved a motive. He had a good human reason for wanting to kill, but he had no legal right to do so. The taking of human life for revenge has never been sanctioned by the laws of God or man."

"Three of them," Meredith shouted, showing the guns taken from the Garrs to the jury, "ganged one unarmed man with these gats. This is what added to the courage of your killer Kentuckians, Senator Gilbert.

"No matter what Denhardt was or had done, you know as God fearing, law abiding men that they had no right to hunt him down and kill him. You know why they killed Denhardt. They killed him because they thought he had killed their sister. Take the new 200 inch telescope and look until Gabriel blows his horn and you will never find the Garrs were ever in danger."

Praises His Kentucky.

"The name Kentucky," said Gilbert in his plea to the jury, "means the dark and bloody ground. Here is one son of Kentucky who does not regret it. It is not an idle tale that the best whisky is made in Kentucky, that the fastest horses run here.

"It is not a vain boast that the prettiest women are here. Kentucky, for some reason, in its hills, and valleys, and water, makes men and horses perfect. A Kentuckian has surrendered fewer of his liberties than any other man on the globe.

"While crimes of shooting are more numerous in Kentucky, crimes of moral depravity are less than in any other state. I am not ashamed that I am a Kentuckian and that I inherited the traits of my ancestors. It may be all right for the press of Illinois and New York to refer to Kentuckians as barbarians, but a man in Kentucky is entitled to shoot in self-defense. Thank God, this man [Roy Garr] was charged with crime, not in Illinois or New York, but against the peace of Kentucky.

"Bring this sad chapter to a close. Let this man, who did nothing you would not have done if you had a sister who was found lying in a road side at night with a hole in her heart, go free.

"Don't stay out. Come right back with a verdict of not guilty, and the sun will shine bright in old Kentucky and we can say to the old mother and the wife of this man, 'Weep no more, my lady, weep no more tonight.'"

Clark Opens for Defense.

The defense argument was opened by J. Ballard Clark, New Castle attorney who aided in the prosecution of Gen. Denhardt last spring in the slaying of Mrs. Taylor.

County Attorney Coleman Wright followed with a summation of the case to show premeditated murder. He pictured the general, veteran of three wars, zigzagging across the street to escape the Garr bullets, and the shots in the back.

SULTAN ARRIVES AT ZOO; SNEERS AT BRIDES-TO-BE

(Pictures on back page.)

Sultan, a gorilla, arrived at the Chicago Zoölogical park at Brookfield yesterday and got his first look—through bars—at his brides-to-be, Miss Congo and Suzette. The girl gorillas jabbered and carried on at a great rate, but Sultan turned his back on them.

That is because Sultan is only 2 years old, quite too young to be thinking about the girls.

There also was excitement yesterday at the Lincoln park zoo. Director Floyd Young and ten aids were required to hold a 20 foot python until it could be fed forcibly. The snake had refused to eat for several days.

WOMAN DIES OF BURNS.

Battle Creek, Mich., Oct. 22.—[Special.]—Katherine Brown, 21 years old, died of burns today. Gasoline she threw into a fireplace in the Vernon E. Mitchell home, where she was employed, exploded.

TEAR OUT THIS
Mrs. Snyder's
AD, MOM!

Give it to Dad . . . and smile! He will answer . . . with *his* smile, and understand . . . and wink . . . and never say a word. But when noontime comes he'll come charging in to us and get *us* to hurrying and smiling . . . to get the TWO pounds packed . . . and under his arm . . . and on its way to YOU.

MY HALLOWEEN BOX includes nougats, brittles, hard and soft center chocolates that are delicious. You won't have to remind Dad that next week's Halloween if he brings this mixture home.

2 pounds $1.65

Mrs. Snyder's

OSTEO-PATH-IK
naileless shoes
$8.50
they need no breaking in

The clever boxer who takes punches "going away" seldom gets hurt. These shoes are like that . . they're so flexible that they "give" with the pounding of hard wear and movement of your foot . . but spring right back into shape. That's why they wear so well and feel so good

Boys' Osteo-path-iks are $6—8th floor

MAURICE L ROTHSCHILD
State at Jackson
Osteo-path-ik Foot Fitter

MORE FINE HATS COME FROM ROTHSCHILD'S THAN ANY OTHER STORE

"EVERSO" STETSON HOMBURGS
the style can't get away
$7.50

You'll see the difference in these Homburg hats . . you'll feel it, too . . the Stetson "Everso" felting process keeps the brim from wilting . . it holds the style . . it can't get away. Silver grey, pearl grey, steel grey, oxford, gun metal, brown, Nile green are the colors

Other Stetson Homburgs $10 to $20

MAURICE L ROTHSCHILD
State at Jackson

FINE CLOTHES *for* MEN

Munroe spun
TWEED SUITS

Exclusive with A. Starr Best

With all the looks and casual lines of heavy English suits . . . but in a lighter weight tweed, more suitable for American comfort, woven for us by Munroe, Ltd. of Edinburgh . . . Made in easy fitting, lounge models . . . single or double breasted, very smart in heather mixtures of grey, blue and brown.

$65

A. STARR BEST
ESTABLISHED 1902
11 *to* 15 NORTH WABASH AVENUE
Just North of Madison Street

SEE THE STORE OF TOMORROW—TODAY
THE HOME OF FRUHAUF CLOTHES

REGISTERED
Worumbo Overcoats
hand crafted DUNCAN BROOKS topcoats
famous PRINCETON cheviot suits
imported BALLYKEEN twist suits
ultra stylish SHELBROOK suits

$36

Every garment in this group is of a quality far, far superior to the price. All we need add is—see them—compare—and you'll agree we're stating it mildly.

THE SUITS
Suave British drapes, double and single breasteds, sport and plain backs. Size proportions for all.
$36

THE WORUMBO OVERCOATS
America's most famous overcoating—sumptuous beyond words, amazingly durable—dashing ulsters, raglans, box coats, belted styles—rich plaids, plain shades. Unmatchable values at
$36

THE TOPCOATS
Famously hand-crafted by Duncan Brooks—they're soft, silky and rich yet tremendously long wearing.
$36

AT ALL BENSON & RIXON CO. STORES

We Invite You to Open a Benson & Rixon Charge Account—or Make Use of Our Convenient Budget Plan.

BENSON & RIXON CO
NEW LOOP STORE—230-232 SOUTH STATE, AT QUINCY
1040 LAKE ST., OAK PARK • 4824 BROADWAY • 1301 MILWAUKEE AVE.
OUTLYING STORES OPEN TUES., THURS. and SAT. EVENINGS—STATE ST. STORE HOURS 9:30 to 6 P. M.

SLAYS LAWYER AND HIMSELF IN LOOP OFFICES

Client Broods Over Failure to Get Loan.

Attorney Arnold M. Ehrlich, who had practiced law in Chicago since 1904, was shot and fatally wounded in his office at 64 West Randolph street yesterday by a former client, who then turned the gun upon himself. The slayer died on the office floor thirty minutes later—about the time that Ehrlich succumbed to a head wound in St. Luke's hospital.

The slayer was Richard Lunk, 58 years old, a former butcher who had been on relief since January, 1936. He was a German immigrant who had never been naturalized. Three years ago this fact prevented his receiving a HOLC loan which Ehrlich had tried to negotiate for him. Lunk thus lost a two flat building, and Ehrlich's connection with the matter apparently rankled in Lunk's mind after he was naturalized a year later.

First Visit in Six Months.

According to Ehrlich's office associates, Lunk yesterday made his first visit in six months to the attorney's four room office suite. He appeared about noon and sat in Ehrlich's office for a few moments talking with Otto C. Kube, 55 years old, 1575 Clybourn avenue, a translator for a bureau which has its office in the suite.

Ehrlich was not in at the moment. Kube told police that Lunk showed him a letter having to do with some defaulted bonds. Before Kube could read it Ehrlich entered.

Lunk rose from his chair, pulled a small automatic pistol from his pocket and shot Ehrlich through the head. The lawyer collapsed on the floor and Kube leaped on Lunk, fighting for the gun. Lunk, a big man, twisted away and slammed the pistol against Kube's head, inflicting a scalp wound.

Alfred G. Brile, 7742 South Peoria street, another lawyer who shared the suite with Ehrlich, rushed in at that moment. But Lunk still had possession of the gun and flinging Kube off once more he pushed both men out into a reception room and held the inner office door against them. While Brile was phoning the police a shot was heard in the office and when the door was opened, Lunk was dying on the floor near his victim with a bullet fired downward through the top of his head.

Another person in the offices at the time was Dr. Milton A. Chaiken, 2403 Lincoln avenue, who had been conferring with Brile.

Ehrlich, who was 54 years old and lived at 901 Sheridan road, was the third lawyer to be shot in loop offices within two years. On Oct. 29, 1935, William R. Fetzer, a former judge of the Municipal court, was killed by Raymond Lamming, who had carried a grudge against Fetzer for six years, since he had sentenced him to serve a year in jail.

Former Judge Elliott Slain.

On Sept. 15 of this year, another former municipal judge, Frederick W. Elliott, was shot and killed by a client, George L. Chicharevich, an ex-convict. Chicharevich wounded Attorney George A. Mason Jr., and two women secretaries before killing Elliott. After the affair he walked to the Des Plaines street police station and surrendered. He will go to trial Nov. 22 for the murder.

Mr. Ehrlich is survived by his widow and two children, Maurice, 20 years old, a radio engineer student, and a daughter, Theresa, 22 years old, a law student at the University of Illinois. He was born in Bucharest, Roumania, and was graduated from the University of California law school in 1902.

Lunk was said to have had a wife in Germany. He roomed at 131 North Ogden avenue. An inquest will be held this morning at 226 West Randolph street.

LEAPS ON KILLER

(Story in adjoining column.)

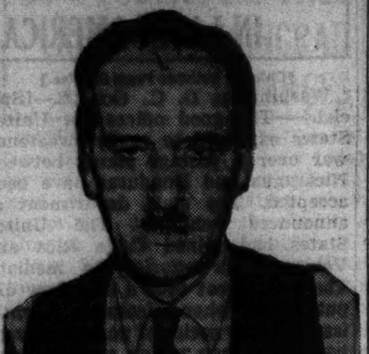

Otto Kube, interpreter, who struggled to disarm Richard Lunk after he had fatally wounded Attorney Arnold M. Ehrlich in loop office. Lunk then shot himself fatally.

Weapon with which the former butcher fatally shot his former attorney and himself.

[TRIBUNE Photos.]

Horner Names R.M.Adams Tax Conference Delegate

Robert M. Adams, Chicago lawyer, has been appointed by Gov. Horner as a special delegate to the national tax conference beginning Monday in Baltimore, Md., it was announced yesterday. Approximately 500 delegates from 48 states are expected.

A New Store of Fashion

What a Whale of a **one day sale** this is!

cloth coats lavish with luxurious furs

$69 values
$79 values
$89 values

$55

Tonight, at 6 P. M., these coats will again be marked back to their original prices. But all day today you can buy them at savings from $14 to $34. Meticulously tailored of fine woolens. Lavishly trimmed with skunk, beaver, Persian lamb, kolinsky, and other fine furs.

easy ways to pay

Pay a small deposit, balance in easy payments as you wear coat.
Open a convenient charge account.
Reserve your selection with a small deposit.

BENSON & RIXON CO

230 South State Street . . . . Corner Quincy

QUALITY, VALUE, SATISFACTION — CONVENIENT CREDIT AND CHARGE ACCOMMODATIONS

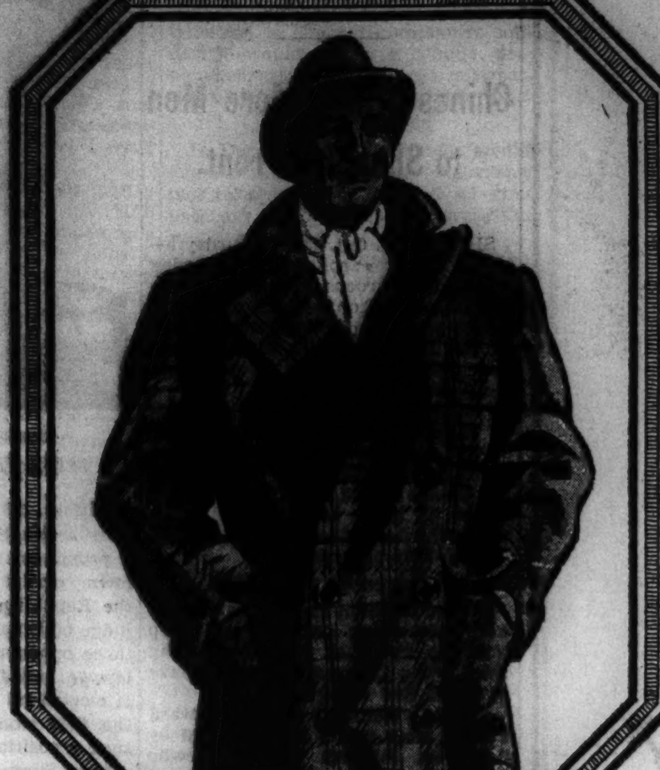

CHOOSE FROM OUR $500,000 STOCK

of the world's finest topcoats and overcoats

It costs us less to sell overcoats—with our immense volume and smaller overhead . . so it costs you less to buy them here. These feature overcoat values at $40 are an outstanding example of our value-giving. Beautiful deep silver fleeces, rich camel's hair Cromwell triple-twist fabrics in an immense variety of new colorings and models—balmacaans, raglans, dress coats, 1/2 belted models, full-belted ulsters—you can't equal them at

$40

ENTIRE 6TH FLOOR

MacGregor Kuppenheimer overcoats

In rich new shades of blended New Zealand wool and fine angora. They're velvety soft and luxurious . . truly wonderful at

$65

Hickey-Freeman imported British fleece overcoats

These makers have put their finest hand-tailoring into these magnificent coats. They're rich, soft, deep and warm . . superb for

$75

Famous imported Piccadilly overcoats

They're the type of overcoats you'd pay $75, $85, $90 for, in an exclusive big city custom-shop. They're very English . . in plain and fancy weaves

$55

Alpacuna overcoats for wear and warmth

They're made of a blend of alpaca, guanaco, angora and sheep wools. They're silky, warm without weight and famous for long wear

$45

Knit-spun fleece overcoats

They're in beautiful shades and the smartest models. The high-spot value of the season at

$35

Extra-value overcoats

They're actually worth at least 50% more than we're asking, but value's our specialty—so they're

$29.50

M.R.

Great suit values for men and young men

$40

Big buying, immense volume, cash buying, a saving of about $250,000 in rent, make these possible. British chesty drapes, single, double-breasted and sport styles, many two trouser suits, in new shades . . unfinished worsteds, double twist worsteds, Shetlands, tweeds . . suits in 163 sizes and proportions to fit every figure up to 56 long stout

Super-tex suits

$35

High shoulders—deep chesty drapes—new effects in tweeds, worsteds, velours. Quality woolens you see in $40 or $45 suits

Record value suits

$29.50

You never saw so many beautiful fabrics, so much excellent tailoring and downright good style for this money before

Customode suits

$50

Here you'll find a wealth of fine hand tailoring features including hand stitched edges and 1/4 bellows pockets

Hickey-Freeman, Wall St. and Kuppenheimer cloths—the finest made—in exclusive showing

MEN'S SUITS . . ENTIRE 2ND FLOOR   YOUNG MEN'S SUITS . . ENTIRE 4TH FLOOR

MAURICE L ROTHSCHILD

MINNEAPOLIS   *State at Jackson, Chicago*   ST. PAUL

BASKIN

More Than Ever, Style Favors Homburgs

MALLORY

"Empire"......$5

Baskin recommends this Homburg for men who know the value of first impressions. Its fuller crown and wider brim style-dates it, "Fall, 1937." Note, particularly, the *silky*, lustrous finish that helps give "Empire" the look and feel of distinguished quality. Yet, true to the Mallory tradition of value, "Empire" is only $5. Colors: blue, green and oxford mixtures.

BASKIN State Street Just North of Adams • Clark at Washington
HART SCHAFFNER & MARX CLOTHES

—and More Than Ever, It's Smart to Wear...

ARROW

"Rodney"... $2.50

Acknowledged the smartest note of the season is the colored shirt with the separate white starched collar and white cuffs. And Arrow "Rodney" is the feature buy in this class. It's particularly rich-looking in "Greytones" with contrasting stripes as well as a host of other smart pattern ideas for Fall and Winter. "Rodney" has the world-famous Arrow collar—2 of them.

BASKIN State Street Just North of Adams • Clark at Washington
HART SCHAFFNER & MARX CLOTHES

THOUSANDS FALL IN GREAT BATTLE FOR LITTLE TOWN

Chinese Rush More Men to Shanghai Front.

SHANGHAI, Oct. 23.—[Saturday.]—(AP)—A Chinese spokesman said today that Chinese troops, attacking in concert on many fronts in the great battle for mastery of Shanghai, had taken the initiative from the Japanese and were threatening to surround their advancing forces.

Determined to save the little town of Tazang and their supply lines to Chapei, on the northern border of the international settlement, large forces of Chinese moved last night into that sector 12 miles to the northwest, where the fiercest battle of the Shanghai war is in progress.

Converge on Jap Bases.

By five different routes the Chinese were converging on Japanese troop bases to the rear of Wentsaopang creek. The Chinese claimed to have captured five villages.

Japanese claims of progress toward Tazang were partly substantiated by American military observers, who said they spotted machine gun and rifle fire from Chinese defenses on the outskirts of the town. They placed the main body of Japanese at more than a mile away.

The vicious fighting, with its confusion of attack and counter-attack, made it impossible for foreign observers to determine the precise situation. Thousands of casualties were reported.

Mongol Chiefs Confer.

In North China a conference of Mongol chieftains to consider the political future of Inner Mongolia was reported to have opened at Kweisui, capital of Suiyuan province. Nearly all of Inner Mongolia—Chahar and Suiyuan provinces—is under Japanese control.

The Domei [Japanese] News agency reported that Japanese forces made small gains in North Shansi province yesterday near Hsinkou and Taking.

In a new Japanese drive into Shantung province down the Tientsin-Pukow railroad, Domei reported, the vanguard attacked Yuchengsung, 30 miles north of Tsinan, the provincial capital, but were driven off.

Electricity Real Enough to Be Stolen, Says Court

Electricity is personal property and its theft is a crime, the Illinois Supreme court at Springfield held yesterday in reversing a ruling of the Cook county Criminal court which had quashed indictment charging larceny of 70,601 kilowatt hours worth $2,118 from the Commonwealth Edison company. The high court remanded the case, in which Gust Menagas is the defendant, to the Criminal court with directions for a trial after overruling of the motion to quash the indictment.

Japs Offer Chinese $1.47 Apiece to Quit Fighting

SHANGHAI, Oct. 22.—(AP)—Japanese raised the bid to Chinese soldiers today from 29 cents to $1.47 for each Chinese who will quit fighting. The new proposition was advanced in leaflets dropped from airplanes, apparently because the first offer received no response.

SHOT IN STREET QUARREL.

George Webb, 30 years old, colored, 2928 Federal street, was shot in the abdomen last night by another colored man during a quarrel at State and 36th streets. Webb was taken to the Bridewell hospital, where it was said his wound might be fatal.

Named for Judge

[Associated Press Photo.]

MISS JESSIE SUMNER.

Milford, Ill., Oct. 22.—[Special.]—Miss Jessie Sumner, 39, member of a prominent banking family of this town, earlier in the week became the Republican candidate for county judge of Iroquois county by defeating three opponents, including a veteran lawyer and former state's attorney. If elected on Dec. 7, she will become the first woman in Illinois to hold such a position.

Miss Sumner, who is seeking the vacancy caused by the death of Judge John Gillan, has practiced law for fourteen years. She is a graduate of Smith college and studied at the University of Chicago and Oxford and Columbia universities.

FEAR OF JAPAN ELECTION ISSUE IN AUSTRALIA

SYDNEY, Australia, Oct. 22.—(AP)—Increased fear of Japanese expansion, a result of the Chinese-Japanese conflict, today made national defense a major issue in the general election for Australia's federal parliament, to be held tomorrow.

The government, headed by Prime Minister J. A. Lyons, has favored concentrating on naval defense. The labor opposition advocated stronger air forces. Informed political observers believed the government would win, but with a reduced majority.

For many years Australians have feared Japanese invasion. They have been proud of their "white Australia" policy of restricting immigration, but they have realized it kept population at a dangerous level and left wide open spaces to tempt the overcrowded Japanese.

19 BOMBERS MADE FOR CHINA BEING PUT IN RAIL CARS

Los Angeles, Cal., Oct. 22.—(AP)—The Southern Pacific railway company today began loading the nineteen Bellanca bombing planes which have been stored at Los Angeles harbor for a month because ship lines have refused to carry them to China.

Rail officials said they did not know where the planes would go from here by rail.

The bombers, consigned to the Chinese army, were unloaded last Sept. 16 from the American-Pioneer lines motorship, Wichita.

Tokio May Recruit Women to Replace Cops at War

TOKIO, Oct. 22.—(AP)—The metropolitan police board is considering recruiting women to replace policemen called for military duty.

ROOSEVELT TALK ON WAR MAKING ECHOED BY HULL

Assails Aggression in Canadian Speech.

[Chicago Tribune Press Service.]

TORONTO, Ont., Oct. 22.—Echoing the recent Chicago speech of President Roosevelt, Cordell Hull, United States secretary of state, in an address here today assailed "international lawlessness" in general terms. He omitted specific mention of the civil war in Spain or the Sino-Japanese conflict, but left no doubt about whom he was speaking.

The occasion for Hull's admonition to aggressor nations was an address at the University of Toronto where he received a degree of doctor of laws.

Sees Grim Paradox.

Trends so clearly discernible today present a grim paradox, the secretary told the university audience. "As civilization moves to higher and higher levels, as the march of progress opens wider and wider horizons of material and cultural advancement, war becomes more relentlessly cruel, more thorough and effective in its unrestrained savagery."

"And, just as, sooner or later, the outraged conscience of a community or nation sets into motion forces which reëstablish order under law, so I firmly believe the outraged conscience of mankind will set in motion forces which will create, in the sphere of international relations, unshakable order based on law."

"Modern civilization has survived and has gone ever forward because the violators of order, the breakers of the peace, always have been the exception rather than the rule.

U. S. and Pritain for Peace.

"There is a special appropriateness in my saying all this on the soil of a great member of the British commonwealth of nations.

"My country and the countries which compose your mighty union are among the protaganists of the idea that peace rather than war is the normal state of human relations within and among nations.

"There must be a firmly established sense of mutual respect and consideration of nation for nation. The very essence of an international agreement is destroyed if any one party to it arrogates to itself a position of superiority or the right, solely by its own decision, to denounce it.

"However far removed from actual fighting, all nations feel their morale weakened by war and their well-being impaired. Once the engines of war are brought into action in any portion of the earth, there is no security, no confidence, no buoyancy or energy of spirit anywhere."

U. S. MARINE HURT SAVING A WOMAN FROM FIRE BOMB

SHANGHAI, Oct. 22—(AP)—A small phosphorus incendiary bomb fell today in the international settlement sector guarded by United States marines. An undetermined number of Chinese were killed.

Sergt. John Coleman of Atkins, Ark., was burned slightly on one hand when he tore flaming clothes from a Chinese woman.

A Japanese naval command liaison officer tendered apologies after the United States marines protested on the ground that the bomb fell from a Japanese plane.

FISHING VILLAGE BEGS BRITAIN NOT TO WRECK HOMES

Inhabitants Present Plea to Commons.

BY SAM BREWER.

[Chicago Tribune Press Service.]

LONDON, Oct. 22.—Nine rugged Cornish fishermen brought the Rosebud, a 50 foot fishing boat, up the Thames river to the houses of parliament today with a petition to that body to save their homes in Newlyn, Cornwall, from demolition under a clearance scheme.

Route of Cornish Fishermen from Newlyn to London.

Letters and petitions previously had been presented to the Penzance council, which remained adamant that the quaint old houses must be replaced by something more modern.

The Rosebud came 460 miles from Newlyn. The skipper estimated that the loss to him and the crew was $650, between running expenses and the loss of fishing time, but he figured that it was worth that to the fishermen of Newlyn if they can save their homes.

SHAKEUP BARES DISSENSION IN JAPAN'S CABINET

[Chicago Tribune Press Service.]

TOKIO, Oct. 23 [Saturday].—The public and press were not satisfied by the government's explanation today that Eiji Yasui, minister of education, had resigned because of ill health.

It was generally regarded that more important reasons forced Yasui out, indicating that for the first time there was dissension in the cabinet of Prime Minister Prince Fumimaro Konoe.

All quarters agreed, however, that the cabinet was strengthenied through the appointment of Marquis Koichi Kido. While expressing regret over the resignation of Yasui, a strong reformist, it was asserted that Konoe appointed him without anticipating the war with China.

ACCEPT U. S. PARLEY PLAN TO AVERT WAR IN LATIN AMERICA

[Chicago Tribune Press Service.]

Washington, D. C., Oct. 22.—[Special.]—The good offices the United States extended to avert threatened war over a postage stamp between Nicaragua and Honduras have been accepted. The state department so announced tonight. The United States had joined Costa Rica and Venezuela in offering to mediate. The war threat over a boundary dispute flared when Nicaragua recently issued a new series of postage stamps bearing a map which showed some of the disputed territory within Nicaragua.

Frank P. Corrigan, recently named United States minister to Panama, has been designated by President Roosevelt as United States mediator. He is a resident of Cleveland, O.

Black Sits Two Weeks on Court in Silence

Washington, D. C., Oct. 22.—(AP)—Justice Hugo L. Black completed two weeks of silence today during arguments before the Supreme court. All of his eight colleagues asked numerous questions of attorneys who argued before the tribunal. Black said not a word, except in private conversation with Justice Roberts, who sits at his right.

Indiana pigs have penned *defiance* to Illinois pigs . . . say *they're* good enough for French Lick hams . . deny that Iowa, Wisconsin and Illinois pigs are as tidy . . . claim they *never* had a mud puddle to play with . . . *insist* on being a part of Triangle HAM and SWEETS. Hmmmm!

TOFFENETTI'S TRIANGLE RESTAURANTS
57 W. RANDOLPH ST AND FIVE OTHERS IN THE LOOP

This certificate appears daily, except Sunday. Six of these, each differently numbered, qualify you to receive one volume of the OXFORD UNIVERSAL ENGLISH DICTIONARY (in 10 volumes) in accordance with the terms of the Chicago Tribune's Good-Will Presentation Offer.

This certificate appears daily, except Sunday. 12 of these, each differently numbered, qualify you to receive a two-volume set of "The Complete Works of Mark Twain" (in 24 volumes) in accordance with the terms of the Chicago Tribune's Good-Will Presentation Offer.

Claim Your Dictionary at any one of these Redemption Stations

Save this list. It appears on Saturday only

MAIN STATION
Chicago Tribune Public Service Office, 1 South Dearborn. *Open 8:30 a. m. to 6 p. m.*

NORTH-WEST SIDE
S. & M. Pharmacy, 2607 Milwaukee Ave. *Op. 8 a.m.-Midnite 7 days a wk.*
Magad Pharmacy, 5659 W. North Ave. *Op. 8 a.m.-Midnite 7 days a wk.*

SOUTH SIDE
G. Gwizdalski Pharmacy, 8261 Brandon Ave.
Gregertsen's Book Shop, 1457 Hyde Park Blvd. *Open 8 a. m. to Midnight*
Gitter & Slovic, 9208 Commercial Ave. *Open 8:30 a. m. to 9 p. m.*
The What Not, 458 W. 63rd St. *Op. 24 hrs. a day. 7 days a week*

ALBANY PARK
Terminal Book Shop, 4750 Kimball Ave. *Open 9 a. m. to 10 p. m.*

NORTH SIDE
A. Gamm, 3501 Southport Ave. *Open 6 a. m. to 11 p. m.*
Kirshenbaum Drugs, 1358 Devon Ave. *Op. 8 a.m.-Midnite 7 days a wk.*

EVANSTON
Chandler's, Inc., 630 Davis St. *Open 9 a. m. to 9 p. m.*

OAK PARK
Hall Book Shop, 729 Lake St. *Open 9 a. m. to 9 p. m.*

Mail orders should be sent by check or money order to Chicago Tribune Dictionary Dept., P. O. Box 1123, Chicago.

It's the ONE
cough drop medicated with throat-soothing ingredients of Vicks VapoRub.
VICKS COUGH DROP

$3 and $3.50 men's gloves $1.95

Stock up—here's record value

This sale is certainly different. It comes at the start of the season when you need gloves most. There are as many of the $3.50 gloves as there are the $3 kind. The leathers are imported . . Arabian black head mocha, pigskin, suedes, capeskin . . in all shades and all styles. They're beautifully made . . every one of them. The values are so big . . you'd better stock up

Maurice L Rothschild
State at Jackson

WARM WOOL MEN'S SOX 55c

Those cold waves from Medicine Hat aren't far off. So be ready with warm wool sox . . here's the golden opportunity . . plain colors with clox . . neat, fancy patterns . . colorful diamonds . . bold stripes—snug fitting ribs . . in wools and wool mixtures . . Save while the saving is good . . and big. Sizes 10 to 12

EXTRA SPECIAL } pure silk black full fashioned sox 55c — $6.25 a dozen

Maurice L Rothschild
State at Jackson

KOMISS STYLE CORNER

Anniversary Sale

FUR COATS

Made to Sell from $225 to $300

$155

So tremendous was the response to these values last week, we made a flying trip to New York to replenish our collection. Savings reach a new peak.

$250 BLACK PERSIAN LAMB COATS . . $155
$375 NATURAL GREY PERSIANS $155
$225 FINER HUDSON SEAL COATS . . . $155
A. HOLLANDER DYED MUSKRAT
$295 GENUINE RUSSIAN FITCH COATS . $155
NATURAL OR KOLINSKY DYED
$275 FLAT GREY CHINESE KIDSKINS . . $155
$245 MINK-DYED MARMOT COATS . . $155
$245 EXTRA FINE MOIRE CARACULS . . $155
$255 JAPANESE WEASEL COATS $155
$225 SILVERTONE MUSKRAT COATS . . $155
$225 MOIRE RUSSIAN PONY COATS . . $155
$225 FINE GREY PERSIAN PAW COATS . $155
$225 MONKEY FUR CHUBBY COATS . . $155
$225 SKUNK DYED OPPOSSUM CHUBBIES $155

Use Komiss Deferred Payment Plan
Convenient terms gladly arranged while you are wearing your fur coat.

The KOMISS Co.
100 N. STATE ST., Cor. WASHINGTON

[ADVERTISMENT]

COLD IN THE HEAD RELIEVED IN "NO TIME"

Omega Nasal Jelly Works Fast

Don't suffer another minute with that horrible cold. Get a tube of Omega Nasal Jelly and get rid of your stuffed nose, aching head, and smarting eyes.

When you put something up your nose, you want to make sure it is safe, that it won't burn the sensitive lining of your nasal passage. And doctors say jelly is best because it calms, soothes, and never irritates.

Omega Nasal Jelly contains the fine good stuff that has made Omega Oil a household remedy for more than 50 years. Get relief quick, safe, and cheap. 35¢—at your drug store.

COLOSIMO'S
7 COURSE DINNER $1.50
with Whole BABY LOBSTER
2126 S. WABASH AVE.

Milk from Nursing Mothers-

9 pool tables—signature writer — white Russian evening wrap—gentleman who owns Board of Trade membership—man to buy truck to deliver range oil—tenors and basses—these were subjects of want ads in yesterday's Tribune want ad section.

Dozens of new and unusual want ad opportunities appear in today's Tribune. Read them for offers of articles and services you want.

AMERICAN PUBLIC OPPOSED TO WAR, BRITAIN WARNED

Leader Says Roosevelt Policy Lacks Support.

BY SAM BREWER.
[Chicago Tribune Press Service.]

LONDON, Oct. 22.——The people of the United States are not behind President Roosevelt in any policy that might bring them into war, however much they may dislike the Japanese invasion of China, Great Britain was warned tonight by Sir Frederick Whyte, British expert on far eastern affairs.

Sir Frederick Whyte.

"Each day that passed after President Roosevelt's Chicago speech," Whyte said, "made it plain that the American government would be very cautious, indeed, of accepting any commitment. The debate in the American press, provoked by the speech, points to the conclusion that America will not support 'sanctions' and that the administration will not take the lead in the forthcoming nine power conference at Brussels, but that the President wishes to show America still believes that the Washington treaty continues to be the only helpful and hopeful foundation for international relations in the Pacific ocean."

Want U. S. to Take Lead.

Whyte, who formerly was a political adviser to the Chinese government, spoke here under the auspices of the Liberal party. It is the first time since President Roosevelt's Chicago speech that any Briton has made a public declaration showing appreciation of the feeling of the American public.

British leaders are eager to have the United States take the responsibility for making the first move to stop Japan. All have suggested that President Roosevelt's speech was an offer to lead the way. They did not mention what all quickly learned—that the American public dislikes the idea of plunging into a foreign war even more than it dislikes seeing the Japanese get away with plundering China.

Whyte warned the audience that President Roosevelt was "not announcing the official policy of his government in this crisis, but using the sounding board of a presidential utterance to bring pertinent thoughts home to the minds of Americans."

Another Point of View.

Another Liberal speaker, Milner Gray, speaking at Buckley, took the more orthodox British point of view that the British must be sure of American support when they want it.

"The two countries that can help the world today," Gray said, "are the United States and Britain. The time is ripe for a full understanding between them as to the common responsibility, trade and policies they should follow, and the separate and united services they could render for world recovery."

He assured his listeners that the Liberal party, if in power, would succeed in getting such an understanding.

TWO FOREIGNERS FACE TRIAL IN LENINGRAD ON SPYING CHARGES

MOSCOW, Oct. 22.—(AP)—Two alleged foreign spies were held today for trial by a military court at Leningrad after an investigation which authorities said linked them with a "foreign diplomatic mission."

Paul Zilberhorn and Irving Klein were accused of entering Russia as Max Schild and Joseph Lessieux with fake Swiss passports. An official Tass [soviet] news agency dispatch said Zilberhorn first was sent by the German intelligence service in 1930 to spy on the soviet union and was expelled in 1936. The dispatch said he returned with Klein in June, 1937, to establish connection with the diplomatic mission of "a foreign country" and conduct espionage and subversive activities.

Executions involving charges of various anti-soviet activities continued today. Three persons were executed at Khaborovsk in Siberia. Three local officials of the Margelan region of Uzbekistan were sentenced to death.

ITALIAN ENVOY ARRIVES TODAY ON 3 DAY VISIT

Fulvio Suvich, Italian ambassador to the United States, will arrive today for a three day visit as the guest of the Italian-American colony of Chicago. He will address the national convention of the Order of Sons of Italy at the Medinah club tomorrow night.

The ambassador will arrive at the Grand Central station, over the Baltimore & Ohio road, at 8:20 a. m. He will be met by the Italian consul general, Dr. Franco Fontana, and by a committee headed by Paul V. Colianni, trustee of the sanitary district, which will escort him to the Drake hotel.

WOMAN DIES IN CRASH.

Ann Arbor, Mich., Oct. 22.—[Special.]—Mrs. Fred Laughlin, 58 years old, of Syracuse, Ind., was killed, her husband, 57, and Carl Schorth, 11 years old, also of Syracuse were injured when their automobile was struck by a truck near the University of Michigan football stadium here today.

BERLIN AND TOKIO SEEK TO GET DUCE IN ANTI-RED PACT

German and Jap Envoys on Visit to Rome.

BERLIN, Oct. 22.—(AP)—Well informed quarters said tonight that an effort to obtain Italian adherence to the anti-communist pact signed by Japan and Germany on Nov. 25, 1936, was under way in Rome.

Kimitomo Mushakoji.

These informants pointed out that Joachim von Ribbentrop, German ambassador to London, was in Rome and that his visit there coincided with one by Viscount Kimitomo Mushakoji, Japanese ambassador to Berlin.

Von Ribbentrop and Mushakoji were the signers of the anti-communist pact, which provided for united opposition to the activities of the Third Internationale, the world-wide communist organization, with headquarters at Moscow.

Envoy to Moscow in Berlin.

At the same time Mamoru Shigemitsu, Japan's ambassador to Moscow, was a visitor in Berlin.

[In Tokio an official spokesman said the Japanese diplomat's journeys might be in connection with the Brussels conference of signatories of the nine power treaty on China, called for Oct. 30. Japan, it was said, was understood to be sounding out Italy and Germany, the two powers most friendly to her, concerning the Brussels meeting.]

In Berlin no official explanation of the diplomats' visits was obtainable beyond the assertion that Von Ribbentrop had taken his daughter, recently injured in a motor accident, to Italy for convalescence. Frau von Ribbentrop accompanied them.

Informed persons also expressed belief that during Von Ribbentrop's visit Premier Mussolini—as his contribution to the anti-communist solidarity—would make a public pronouncement against alleged mistreatment of Germans in Czechoslovakia.

Blamed on Reds.

Il Duce, it was predicted, would emphasize that recent repressive measures against German Nazi sympathizers in Czechoslovakia were the result of communist influences.

It also was suggested that Von Ribbentrop would improve the occasion to introduce himself to Rome preparatory to an early exchange of posts with Ulrich von Hassell, Germany's present ambassador to Italy. It was recalled that throughout the recent eventful sessions of the nonintervention subcommittee Von Ribbentrop remained away from his post in London.

COURT WARNS FATHER AGAINST BOTHERING DAUGHTER AT WORK

(Picture on back page.)

"I want a livable home and peace of mind. We don't want anything from pa but that. Just make him leave me alone. If he keeps on coming down to the office where I work I may lose my job."

Her voice choked with sobs, pretty Evelyn Truelsen, 22 years old, 5028 West 24th street, Cicero, made this plea yesterday before Judge John J. Lupe. She appeared with Attorney William Oplatka, who represents Evelyn's mother, Hildur, in her suit for divorce from Victor Truelsen, 60, 2112 Cicero avenue, Cicero.

The attorney explained that Evelyn is the sole support of her mother and three other children, but that Truelsen, who is on relief, threatens to cause his daughter trouble with her employers. Judge Lupe told Truelsen to get off relief, find a job, and warned him not to annoy Evelyn, on penalty of jail.

Snell Plans Bill to Let Hawaii Name Governor

HONOLULU, Oct. 22.—(AP)—Representative Bertrand H. Snell [R., N. Y.] said today he would introduce in congress a bill permitting Hawaii to elect its governor. At present the governor is appointed by the President, with the consent of the senate, for a four-year term. Snell is a member of a congressional committee which today completed hearings on the territory's request for statehood.

1887 The Hub's Fiftieth Year 1937

AS SEEN IN ESQUIRE ★★★★ AND ALL 4 HUB STORES

(November Issue Out Now) (Exclusive in Chicago, Evanston, Oak Park, Gary)

*Season Skipper

THIS IS THE ORIGINAL 2-in-1 COAT, WITH . . .

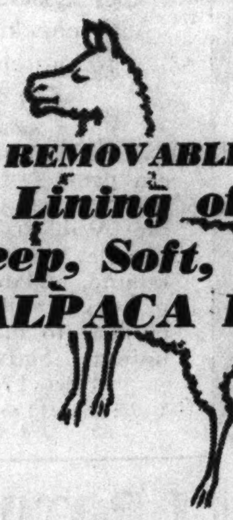

REMOVABLE Lining of Deep, Soft, Warm ALPACA PILE

$55

other Season Skippers, $40

*Reg. & Patented 1937

Here's a handsome Topcoat that becomes an OVERCOAT the minute you zip in the extra warm, deep pile Alpaca lining—it moves in or out on a continuous slide fastener (about half a minute). Wear it with or without the lining, depending on the weather—it's a marvelous coat, whichever way you wear it! You'll find a rich assortment of fine patterns and shades—models most becoming to your type. Slip into one today—in any of our four stores.

THE HUB
Henry C. Lytton & Sons
THIRD FLOOR, State and Jackson, CHICAGO • EVANSTON • OAK PARK • GARY

1887 The Hub's Fiftieth Year 1937

Model Sketched—"Matterhorn" $7.50

Lake Forest
Blends of Green
by DOBBS

$7.50 $10 $20

Well dressed men everywhere this fall are turning to green . . . as interpreted in these handsome "Lake Forest" Blends . . . grand shades of Myrtle, Olive, Willow and Bottle Green . . . the "Matterhorn," shown, is just one of many smart hats in our new Dobbs collection. Try one on in any of our 4 stores today. *Main Floor*

THE HUB
HENRY C. LYTTON & SONS
State and Jackson, CHICAGO . EVANSTON . OAK PARK . GARY

1887 The Hub's 50th Year 1937

Pigskin Parade

New Fall Gloves
by Meyers

High quality Mexican peccary pigskin in slipon and clasp styles. Backs hand embroidered. In cork, natural, gray, or black. Also velvety finish gray Arabian Blackhead Mocha gloves, hand finished and hand embroidered. Slipon and clasp models. *Main Floor*

PIGSKINS $3.95 MOCHAS

Other Gloves $2.95 to $7.50

THE HUB
Henry C. Lytton & Sons
State and Jackson, CHICAGO - EVANSTON - OAK PARK - GARY

BRUCEWOOD SHOES
they touch new style heights
$6.75

Ties, straps, pumps, softies—in velvety leathers and flattering fabrics. You'll rave about their style and the way they hold it

Other shoes $8.75 to $12.75
7th floor

MAURICE L ROTHSCHILD
State at Jackson

A great selling of
OAKBURY GIRLS' SNOW SUITS
with hats to match—jackets lined with zeroproof lambskin
$11.95

Fleece lined pants, pastel trims, zipper leg closings—sizes 8 to 16; others $7.95 to $15—3d floor

MAURICE L ROTHSCHILD
State at Jackson

BRUCEWOOD SUITS
21 POINT
hand tailoring
$25
with custom hand stitched edges

Oxfords, browns, banker's grays and black—sizes 12 to 42—7th floor

MAURICE L ROTHSCHILD
State at Jackson

Moving Forward

Marshall Field & Company presents here each day observations and opinions intended to be of interest and value to those it seeks to serve.

CUT TO FIT

By CALEB

A SICILIAN tyrant of the old, old days, who must have had an unpleasant sort of disposition, is reputed to have invited strangers traveling through his domain to accept his hospitality. The tyrant had a strong but not very comfortable iron bed which he placed at the disposal of such guests.

It was not very comfortable because Hizzoner stretched short people on the rack until *they* would precisely fit the bed in length, and conversely and with equal dispatch he amputated the extremities of tall people until *they* precisely fitted the bed's length. It is alleged that the changes undergone by travelers in order to fit this bed did them no good.

There are tyrants today whose *minds* are as hospitable as the bed of the Sicilian noble. These people profess hospitality to the thoughts and developments and ideas of the contemporary world around them. But actually before they admit an idea into their minds, they stretch it or amputate it until it fits what already is believed by them.

If they believe that Smith is a hard man, no news of Smith will be received until the mind has distorted the news into agreement with the prejudice that "Smith is hard." If they believe that Black is a good football coach or that White is a has-been, all reports of Black and White are stretched or whittled into conformity with these opinions before they are accepted.

Prejudice keeps people from growing. It also keeps business from growing.

In the department store business we cannot afford to be prejudiced. The world is too full of new developments, of surprises, of new angles to old cases, or of new developments in connection with old ideas, to make prejudice safe.

Our minds must be kept open and well ventilated. We must be open to the unprejudiced consideration of all ideas and things which may affect what we offer you in the way of merchandise and service. For your sake, we cannot afford to have prejudices concerning people, materials, methods, facilities, or things.

In the extent that we can avoid prejudice, we keep our offerings as representative of the world as they should be.

Copyright 1937 by
Marshall Field & Company
490

FRANCO TAKES NEW POWERS AS REBEL DICTATOR

Prepares to Shift Troops to Eastern Fronts.

HENDAYE, Franco-Spanish Frontier, Oct. 22.—(AP)—Generalissimo Francisco Franco, armed with more complete power than ever before as dictator of insurgent Spain, today turned his attention from the conquered northwest to the vital eastern fronts.

While insurgent Spain celebrated the fall of Gijon on the northwest coast, and the collapse of government resistance there, Franco tightened his hold on the reins. He controls about two-thirds of the area of Spain and about a third of its population.

It was disclosed that the decree setting up the Fascist national council, announced yesterday, gave Franco the right to name secretly his own successor as dictator of Spain. It provided all executive power shall be exercised by Franco and his ministers, of whom he is expected shortly to name ten. He is empowered to name and replace these ministers.

Troops To Be Transferred.

Insurgent officers said the greater part of nearly 100,000 insurgent troops who have been fighting in Asturias soon would be transferred east to the Aragon and Madrid fronts.

Insurgent generals made a formal entry into Gijon today and established headquarters in the municipal building. The insurgent vanguard entered the port yesterday afternoon.

Insurgent columns advanced to "mop up" the coastal zone to Aviles, 12 miles west of Gijon. Officers said no organized resistance was encountered, although a few "die hard" Asturian miners still held out in their coal pits.

Hold Parley in Madrid.

Gen. Franco broadcast a declaration that "the northern front has officially disappeared." Both sides were girding for a death struggle on the eastern fronts, especially those of Aragon. Heavy fighting was in progress in that region.

Premier Juan Negrin of the Valencia government and President Luis Companys of Catalonia—autonomous but allied with Valencia—arrived in Madrid for a conference of government leaders. Negrin and Companys declared government morale continued high. Negrin, in a radio broadcast tonight, intimated suppression of some newspapers was "desirable" for the sake of harmony, but announced no action.

Confirmation of the loyalist government's plan to transfer the capital from Valencia to Barcelona as a more strategic base was given by Companys. The move, he said, will be a gradual one. The advance guard of government officials arrived at Barcelona tonight from Valencia and requisitioned more than 2,500 buildings.

SIGN CONTRACTS FOR BIGGEST U. S. MERCHANT LINER

Washington, D. C., Oct. 22.—[Special.]—Contracts were formally signed today for the construction of the largest merchant liner ever to be built in this country. The contracts were signed by Joseph P. Kennedy, chairman of the United States Maritime commission, and the Newport News Shipbuilding and Drydock company, which is to construct the successor to the retired Leviathan in North Atlantic service.

The Virginia company bid of $15,750,000 was the low of three bids submitted for the construction of the liner and was accepted by the commission Sept. 30 on behalf of the United States Lines company which will own and operate the vessel.

Under a contract with the lines, the government will sell the completed vessel to the operating company for $10,500,000—the $5,250,000 subsidy being the estimate of the difference in cost of construction if the ship were to be built in a foreign shipyard.

Will Case Witness

[TRIBUNE Photo.]

MISS MARY DOWNS.

The dry, day by day medical history of the late David E. Shanahan, veteran state legislator, in his last illness at the Mercy hospital, was read yesterday to the Circuit court jury which is to decide the final disposition of his $850,000 estate.

Shanahan died in October, 1936, thirteen days after he married his former secretary, Helen Troesch, and willed his estate to her. Two cousins, Miss Mary and Miss Margaret Flynn, are contesting the will.

Shanahan's mental and physical condition during his last weeks of life are considered of paramount importance in determining his competency to draw up a will, and for that reason his day by day medical history was read to the jury. Among the few witnesses testifying was Miss Mary Downs, a nurse, who said Shanahan's condition was very poor in September, 1936. Defense lawyers sought to rebut this statement with an affidavit she signed last summer saying she had no personal knowledge of his condition.

DESTROYER SUNK BY WAR PLANES, CREW DECLARES

HENDAYE, Franco-Spanish Frontier, Oct. 22.—(AP)—Sinking of the Spanish government destroyer Ciscar by insurgent warplanes was reported tonight by the chief of gendarmes in Arcachon. He said that 38 Spanish sailors who arrived there on the Spanish government launch Mitote declared they were part of the warship's crew rescued when the Ciscar went down last Wednesday night in Gijon harbor.

The report that airplanes had succeeded in sinking a warship aroused keen interest among military observers. They recalled that only once before has such a feat been reported, the Spanish government having asserted that its planes sank the insurgent battleship Espana off Santander last April. Insurgents later indicated the battleship had struck a mine, leaving the question of the effect of airplanes on warships still unsettled. The Ciscar was a vessel of 1,650 tons displacement.

10 MISTY SMILES WELCOME FATHER FROM DEBT CELL

(Picture on back page.)

Nine happy children, ranging in age from 2 to 19 years, and their mother, Mrs. Stanislaw Ziomek, 3035 West 38th place, smiled through their tears yesterday in the County court when their father was released on his own bond from the county jail where he was lodged Oct. 11.

Ziomek, a railroad machinist's helper, and sole support of the family, was sent to jail when he failed to pay a $10,000 jury judgment returned for Shirley Mae Worthley, 7 years old, of 3836 South Sacramento avenue, who was injured by his automobile Feb. 10, 1935. Through his attorney, John T. Houlihan, Ziomek, who is 47 years old, has filed an insolvent debtor's petition. It will be heard Nov. 12 by Judge James G. Gullett of Elizabethtown, who freed him yesterday.

ITALY BALKS AT A NEUTRAL COUNT OF MEN IN SPAIN

Would Do Own Estimating; Parley in Uproar.

BY SAM BREWER.
[Chicago Tribune Press Service.]

LONDON, Oct. 22.—For four hours today the nine power subcommittee of the international hands-off-Spain committee heatedly argued the Anglo-French proposal for determining the number of foreign troops in Spain and getting at least some of them out of the civil war. No agreement was reached and the subcommittee recessed until Monday.

[The debate concerned the proposal that two committees determine how many foreign volunteers are fighting on each side in Spain. With these figures as the basis negotiations for withdrawing a certain number of troops from each side were to be undertaken. The question of belligerent rights for the rebels would be discussed after the "token" withdrawals.]

Demands Unanimous Acceptance.

The session became a wrangle as these developments broke in the midst of the negotiators:

FIRST—Italy announced she would do her own counting of troops in Spain and refused to bind herself to accept the neutral committees' figures. Portugal backed this stand.

SECOND—Italy reaffirmed acceptance of the Anglo-French plan, but insisted that the other member nations of the committee unanimously accept it also.

THIRD—Russia rejected the Anglo-French scheme. The soviet representative demanded a complete withdrawal of foreign troops, not a "token" withdrawal, before negotiations on belligerent rights begin.

Assert Italy Is Stalling.

When the committee recessed no agreement had been reached on these three points. It was decided to submit the disputed points to the nine governments with a request for replies by Monday.

Today's proceedings were considered farcical, since nobody in informed circles really believes that Premier Mussolini of Italy will allow a withdrawal of any considerable number of troops from Spain unless he is given concessions entirely out of proportion in exchange.

Italy again is stalling for time, it was agreed generally.

While feeling was growing here that the dictators are making monkeys out of the British and French, King George VI. of Great Britain prorogued parliament—officially ended the session in preparation for the formal opening of the new session on Tuesday—with a traditional speech. As predicted, King George said nothing that might have rubbed any one the wrong way. However, he expressed anxiety over Spain and the killing of civilians in China.

POLE CLIMBING KITTEN RESCUED BY POLICEMAN

(Pictures on back page.)

New York, Oct. 22.—[Special.]—When a kitten decided to be a pole sitter, the American Society for the Prevention of Cruelty to Animals and particularly the good strong arm of Patrolman Alfred Miller were needed to effect a rescue.

The kitty climbed a pole four stories high and was stranded there for several hours before an A. S. P. C. A. worker and the patrolman, with the aid of a long metal pipe, were able to rescue it.

Back to earth, the kitten found solace in the arms of Alice Malone, 7 years old, a playmate.

Lamont Predicts Silencing of War Drums in Europe

BY WILLIAM YATES.

General war in Europe will be averted, Thomas W. Lamont, a senior partner of J. P. Morgan & Co., one of the world's largest international banking houses, told members of the Commercial Club of Chicago at a meeting last night in the Blackstone hotel.

"I say this," Lamont said, "in the face of the immense difficulties of the Spanish situation and of the complexities that might arise from the far eastern struggle. Although perhaps there has never been a time when the threat of a general conflict has seemed so ominous, yet there never has been a time when more earnest and strenuous efforts by responsible statesmen have been under way for the preservation of peace."

Heard by Business Leaders.

Lamont based his observations on impressions gained from two visits to Europe in the last six months. More than 200 of Chicago's ranking business and banking leaders attended the meeting, which was presided over by Philip R. Clarke, president of the City National Bank and Trust company.

"Intense nationalism since the world war and excessive expenditures for armaments are the two factors making for war," Lamont asserted. "But the greatest safeguard against war today is that 'nobody wants war.' That attitude is the one that leads the more hopeful individuals like myself to the idea that a workable settlement in some of these European situations is nearer than we have a right to expect from surface indications.

"It is highly encouraging to observe the steadiness with which many statesmen on the other side of the Atlantic are handling the crisis that confront them. It is noteworthy that the people you meet in England and France, in and out of the governments, are nothing like so preoccupied with a sense of disaster as are the general run of Americans.

Mindful of Peace Efforts.

"With us at home it is the menacing forces in Europe that make the most exciting reading. Our public has before it every morning dramatic headlines and a more complete cabled layout of events than any other people in the world. The crisis are always described in detail, but the slow, patient, painstaking efforts behind the scenes to dissipate the crisis make rather dull reading."

The banker said that the greatest necessity for world peace today is the renewal of greater freedom in international commerce. Policies of the great totalitarian states work against such a development and any other nation that tends toward a policy of restricting foreign trade must accept its own share of responsibility for any continuance of dislocated conditions which make war likely, he warned.

Spanish Insurgents Hold British Colonial Officer

[Chicago Tribune Press Service.]

GIBRALTAR, Oct. 22.—A sensation was caused today in Gibraltar by the news from Malaga, rebel held seaport of south Spain, that Herbert Merrick, colonial auditor of Gibraltar, was placed under detention by the insurgents at Malaga. Merrick is one of the principal British officials at Gibraltar. No reasons for the detention were announced. Merrick left Gibraltar recently for a short holiday at Torremolinos and Malaga, accompanying two English women who also were detained.

AUCTION SALE

Books, Old Glass, Ceramics, Oriental Rugs, 18th Century Furniture, English and Dutch Paintings.

MONDAY AND TUESDAY OCTOBER 25 AND 26

2 and 8 p. m. Each Day

In the Apartment of Mr. Shelley B. Neltnor Atty.

561 W. Surf Street (S. E. Cor. Surf and Broadway)

ON PUBLIC VIEW SUNDAY, OCT. 24

ALBERT J. MENDELSSOHN has been engaged to conduct the sale

WORLD'S LARGEST SELLER AT 10¢

St. Joseph GENUINE PURE ASPIRIN

MANDEL'S

The Quaker "Thrift-Twins" MAKE THEIR DEBUT

89¢

"BUSINESS GIRL" "LONG SERVICE"

Mail Your Order or Call State 1500

IN OUR 5TH FLOOR HOSIERY SECTION

Two beautiful, ringless Quaker stockings, designed for long wear and priced for thrifty budgets! In lovely new fall and winter shades!

NO. 97 "BUSINESS GIRL"—a wise investment for every business girl—a sturdy sheer 4-thread for business wear.

NO. 125 "LONG SERVICE"—a durable 7-thread for very active wear.

We carry a complete line of Quaker Hosiery, at prices ranging from 89¢ to $1.35

EXCLUSIVELY AT MANDEL'S—QUAKER HOSIERY—FIFTH FLOOR—STATE

For Riders & Winter Sports

Ladies' Wool Riding COATS $7.95
New shades. Smart, fancy patterns. Fine quality Sporty Tweeds.

Ladies' JODHPURS or BREECHES $2.95
Of Whipcord or Gabardine. Smart Fall shades. All sizes.

Ladies' Calfskin JODHPURS or BOOTS $5.95
Genuine leather. Black or Tan. Garter-straps. All sizes.
MEN'S CALFSKIN BOOTS.$7.95

Lowest Prices for CAMPUS COATS! LEATHER COATS! WARM MACKINAWS AND SMART RAINCOATS!

Specials for Women
All Wool Sweaters.......$2.95
Genuine Suede Jackets...$6.95
Warm Velour Vestees....$3.95
Smart Fur Felt Hats......$2.95

Specials for Men
All Wool Plaid Shirts....$4.95
Jodhpur Breeches........$4.95
Riding Breeches.........$2.95
Genuine Suede Jackets...$6.95
All Wool Jackets........$2.95
Velour Polo Shirts.......$3.95

SKI SUITS
A complete selection of Ski Suits and Ski Pants for men, women and children at lowest prices. All new styles.

$1.25 to $1.50 Values! 200 PAIR LEATHER PALM RIDING GLOVES 79¢ Loop Store Only

BAILEY'S
25 W. VAN BUREN ST.
Open Every Eve.—Sun. to 6 P. M.
710 CHURCH ST.—Evanston
Open Tues., Thurs., Sat. Eves.

VARSITY STYLE FOR HIGH SCHOOL FELLOWS

VARSITY OVERCOATS
with checked muffler to match lining
$22.50

At the Purdue-Northwestern game last Saturday this overcoat stood out like the Wildcats themselves. Double-breasted, belt all-around, raglan shoulders—in tweeds and fleeces with mufflers to match checked linings. Marvelous value. Sizes 17 to 22

Cadet Sizes, 11 to 16 yrs., $18.50
3rd floor

MAURICE L ROTHSCHILD
State at Jackson

VARSITY STYLE FOR HIGH SCHOOL FELLOWS

2 trouser
VARSITY SUITS
for high school
$22.50

After the game Saturday this was the suit the best dressed fellows wore at all the "frat" houses. Double-breasted, sport back in shetlands, tweeds and cassimeres. It's certainly the style . . big value, too.
Sizes 17 to 22

Cadet suits in sizes 11 to 16, $18.50—3rd floor

MAURICE L ROTHSCHILD
State at Jackson

"Easy to want ...that new CHEVROLET!"

"Easy to own, too!"

ON THE GENERAL MOTORS INSTALMENT PLAN

CONSIDER THESE FEATURES:

Low finance and insurance cost—Your car is protected by a policy in General Exchange Insurance Corp'n, a member of the General Motors family—Payments to suit your purse—A complete General Motors service

Operated by
GENERAL MOTORS ACCEPTANCE CORP.

TODAY CHEVROLET PRESENTS THE NEW 1938 CHEVROLET

THE CAR OF LOW PRICE THAT BRINGS YOU THE NEWEST, MOST MODERN, MOST UP-TO-DATE MOTORING ADVANTAGES

Chevrolet cordially invites you to visit your nearest Chevrolet dealer and see the finest motor car Chevrolet has ever produced—the new Chevrolet for 1938—*the car that is complete.*

Bigger, more luxurious, more massive in appearance—beautifully different, with its new *Modern-Mode Styling*—outstandingly complete in all ways—this new Chevrolet merits the careful consideration of everyone who is thinking of buying a new motor car in any price range.

To see and drive this smart, dashing car is to know *you'll be ahead with a Chevrolet* . . . to own it is to save money all ways . . . because, again in 1938 as for 27 years, the Chevrolet trade-mark is *the symbol of savings.*

CHEVROLET MOTOR DIVISION, *General Motors Sales Corporation*, DETROIT, MICHIGAN
General Motors Installment Plan—monthly payments to suit your purse. A General Motors Value.

MODERN-MODE STYLING — Styling as different as it is beautiful, for this bigger-looking, better-looking low-priced car.

PERFECTED HYDRAULIC BRAKES — Smooth—powerful—positive . . . the safe brakes for modern travel . . . giving maximum motoring protection.

GENUINE KNEE-ACTION* — (WITH SHOCKPROOF STEERING) So safe—so comfortable—so different . . . "the world's finest ride."

ALL-SILENT ALL-STEEL BODIES — (WITH SAFETY GLASS ALL AROUND) Larger interiors—lighter, brighter colors—and Unisteel construction, making each body a fortress of safety.

VALVE-IN-HEAD ENGINE — Giving the most efficient combination of power, economy and dependability.

FISHER NO DRAFT VENTILATION — Giving protection against drafts, smoke, windshield clouding, and assuring each passenger individually controlled ventilation.

*ON MASTER DE LUXE MODELS ONLY

FOR 27 YEARS

"You'll be AHEAD with a CHEVROLET!"

THE CAR THAT IS COMPLETE

CHEVROLET

THE SYMBOL OF SAVINGS

Chicago Daily Tribune
THE WORLD'S GREATEST NEWSPAPER

FOUNDED JUNE 10, 1847

ENTERED AS SECOND CLASS MATTER MAY 14, 1903, AT THE POSTOFFICE AT CHICAGO, ILL., UNDER ACT OF MARCH 3, 1876.

All unsolicited articles, manuscripts, letters and pictures sent to The Tribune are sent at the owner's risk, and The Tribune company expressly repudiates any liability or responsibility for their safe custody or return.

SATURDAY, OCTOBER 23, 1937.

THE TRIBUNE OFFICES.
CHICAGO—TRIBUNE SQUARE.
SHANGHAI—160 AVENUE EDWARD VII.
TOKIO—IMPERIAL HOTEL.
LONDON—135 FLEET STREET.
PARIS—21 RUE DE BERRI.
BERLIN—HOTEL ADLON, 1 UNTER DEN LINDEN.
MEXICO CITY—QUETZALCOATL PALACE.
PANAMA CITY—HOTEL CENTRAL.
RIGA—STETINES IELA 2.
MILWAUKEE—TITLE GUARANTY BUILDING.
NEW YORK—220 EAST 42D STREET.
DETROIT—5-167 GENERAL MOTORS BUILDING.
WASHINGTON—815 ALBEE BUILDING.
LOS ANGELES—SPRING AND FIRST STREET.
SPECIAL REPRESENTATION.
SAN FRANCISCO—820 KOHL BUILDING.

THE TRIBUNE'S PLATFORM FOR ILLINOIS AND CHICAGO

1. *End the Parole Business.*
2. *Build Deathproof Highways.*
3. *Make Chicago the First City in the World.*
4. *Faster Suburban Service.*
5. *Up to Date Local Transportation.*
6. *A Lake Front Airport.*
7. *A Motor Ferry to Michigan.*
8. *Cut Taxes in Half.*

GREAT BRITAIN: "HANDS OFF JAPAN."

Prime Minister Neville Chamberlain has barred the bridge which Mr. Roosevelt crossed without waiting to come to it. Great Britain will have nothing to do with a quarantine of Japan. It will not undertake anything requiring economic pressure or force. It will take part in the Brussels conference only to discover if there are possibilities of a peaceable agreement between China and Japan.

What the British will not do was made clear by the prime minister in parliament. The unanswered question is whether Great Britain had anything to do with the Chicago bridge speech. If it was Mr. Roosevelt's own impulse to declare civilization at war with the bandit nations then Mr. Chamberlain has done the United States a great service by stopping the crusade before it could get started. He also has put his government in solid with Japan, leaving the United States in bad.

Mr. Norman Davis, known as the American ambassador on the loose, is Brussels bound with a staf of state department workers. If Mr. Davis' brief was taken from what the President said in Chicago the people of this country might well have prayed for something to stop him before he brought on a catastrophe. He would have done whatever the European manipulators wanted the United States to do, continuing the unbroken record of American defeats from Secretary Hay down. Now it would seem to be difficult for Mr. Davis to make any talk to the nine powers about boycotting Japan or about using economic force to drive its troops out of China.

When Mr. Roosevelt made his war speech against the bandit nations the people were expecting him to say something about Mr. Associate Justice Black, the ex-klansman he had appointed to the Supreme court. His comment had been reserved until Mr. Black returned from Europe. Mr. Black was home again. He had made his radio defense of himself, admitting that he had joined the klan and saying nothing of the circumstances in which he was given the life membership card. Mr. Roosevelt's deferred comment was awaited but not forthcoming. Instead there was the talk of putting the screws on the enemies of mankind. The war scare blanketed Mr. Black.

Sensible people knew that if Mr. Roosevelt went on to put his words into actions the war scare was real. They knew that quarantine was only another name for war. They also knew that Great Britain and France were too busy at home to try anything in Asia even if they wanted to; that the United States was fixing itself to be alone in the post of honor carrying the burden of civilization at its own cost where it had everything to lose and nothing to gain. This was a pretty stiff price to pay for Mr. Justice Black and for some pure sentiments in behalf of the blessing of peace.

Mr. Roosevelt, after he had fired the big gun, retired to a position in the rear which may or may not have been prepared in advance. He talked with Davis and he talked with Bingham and others and he may have been told the substance of what Chamberlain later announced in parliament—that if he went to war he was going alone. It may turn out to be America's good fortune to learn that before the Brussels meeting and not afterward.

Even if now the worst need not be expected, the situation is bad enough. Japan has been threatened, and chiefly by the government of the United States. It has been condemned by the league of nations, but no one pays any attention to words from Geneva. Great Britain has had more trouble with Japan in China than any other foreign nation. Its ambassador was bombed and machine gunned. The offense was repeated against other Britishers. The bombing war has been carried right down to Canton, to which Britain's own Hongkong is a port. British protests have received scant courtesy from the Japanese.

The demand for a boycott has been much louder in England than in the United States. The support of the Church of England and of the Labor party has been given it. The American government officially puts the stigma of its indignation on Japan, but the British government now extends its assurance that it has no intention whatever of interfering. It will undertake nothing which might cause Japan the slightest embarrassment.

The United States then is left as the nation which proposed to deal severely with Japan and Great Britain takes its position as the nation which discountenanced the outbreak in America and threw cold water on collective action against the bandit. In a way we are out in a worse situation than we were in Manchuria. Mr. Stimson was only deserted by his treaty powers. Mr. Roosevelt appears to be stopped by them unless he wants to go alone.

Japan now must reason not only that it has a free hand in China but that its only enemy outside of Russia is the United States, which proposed to take action against it and was pulled off by other governments.

We may wait for the future to tell us what that got for us.

SCOTCHED BUT NOT KILLED.

From Washington it is reported that the C. I. O. is ready to accept peace from the American Federation of Labor on any terms which the federation may dictate.

Two influences are said to have made the surrender inevitable.

One of them is the disrepute into which the C. I. O. has fallen. The general public, including a majority in the labor movement, resents both the revolutionary aims of many of the leaders of the organization and their frequent resort to violence.

The other influence is financial. It is said that the collection of dues from the members enrolled in the new C. I. O. unions has been disappointing to the organizers. The rank and file of the miners' union, dominated by John L. Lewis, which in the past supplied most of the money spent by the C. I. O., are reported in revolt against further assessments and loans to be spent in organizing other industries. Sentiment in the C. I. O.'s needle trade unions is taking the same direction. Therefore, it is said, the C. I. O. has no choice but to make peace on whatever terms it can get at the forthcoming conference.

We venture no forecast of what may come of that meeting, but it is obvious that public opinion may have "scotched the snake, not killed it." It remains to be seen if the C. I. O.'s revolutionary aims and violent means will be abandoned even if peace within the labor movement is restored. Certainly as long as Lewis and the men who think like him are in control of important unions and as long as they are encouraged and helped by public officials the menace of the C. I. O will remain.

How grave that menace is every one should know by this time. The C. I. O. has held itself above the law. It has organized its private army to enforce its will against any who dare oppose it. It has seized property in sitdown strikes. When majorities wished to continue at work the C. I. O. has employed military measures to block access to factories.

The leaders of the C. I. O. have seized Lansing, a state capital, and held it. They have interfered with the movement of the mails and have even censored the mails. They have repeatedly ordered their forces to attack the police. They have sought to intimidate and terrorize public officials and in many instances have succeeded in doing so.

Terror is terror whether committed under the auspices of the A. F. of L. or the C. I. O. The public will watch the peace conference in Washington with this fact in mind. If the predicted surrender of the C. I. O. means nothing more than that its men of violence will be received into the A. F. of L. in good standing, the country will have gained little.

And neither will the A. F. of L. The leaders of that organization should realize that public opinion has been the determining factor in reducing the prestige and influence of the C. I. O. If the lawless and revolutionary elements in the C. I. O. are now taken into the older organization and permitted to indulge in their accustomed tactics, under its protection, the A. F. of L. will suffer far more than it can gain from its victory.

UNCLE PAT AND RHODE ISLAND HONOR.

Gov. Quinn of Rhode Island explained to the populace by broadcast why he has the troops out to override the state Supreme court and keep the horses from running at the Narragansett track. The honor of the state is involved. From what is said by Mr. Quinn and what is said by his opponent, Mr. O'Hara, owner of the closed track, it might appear that the state was dishonored by the division Mr. O'Hara made of the profits of the horse running. Mr. O'Hara seems to have remembered some of the right people, but the amounts were insulting.

Gov. Quinn's uncle, Patrick H. Quinn, was given $20,000, but the governor says that that was only a legal retainer. If the uncle got the decision from the Supreme court quashing the Quinn racing commission's cancelation of the track license he earned the retainer and whatever the subsequent fee might be. Quinn therefore could say that O'Hara couldn't use that sum as a justification for any further racing and the gambling percentages at the track. It was earned. Two checks, one of $7,500 and the other $5,000, were given by O'Hara to Quinn's Democratic state chairman last November, but here again the amounts would show that the race track man was holding the state in contempt and dishonoring its name. He was only feeding the chickens.

Mr. Quinn's record as lieutenant governor and governor of Rhode Island has shown a consistent regard for purity of public institutions. He first purged the state senate of Republicans by throwing enough of them out of their seats to make room for a Democratic majority. He purified the Supreme court by declaring the places of the Republican justices vacant and putting in his own men, who since seem to have become their own men. It could hardly be expected that such a dictator would permit the name of his state to be soiled by anything touching the purity of horse racing and affecting what would be regarded as a proper cut of the gambling take. The troops are out because Mr. O'Hara thought that $32,500 was enough for Quinn's Uncle Pat and other Quinn Democrats. It takes a nerve to think that.

Editorial of the Day

THEM MOLASSES.

[Bloomington (Ill.) Pantagraph.]

As one travels through certain sections of central Illinois he sees curling spirals of smoke arising from a shed or back yard.

It is the sorghum season making itself known and to defy the belief that making sorghum is a lost art in this state.

Occasionally you may see a sign along the highway announcing that So and So's sorghum is for sale just a few miles ahead.

There are patches of sugar cane growing at intervals among the corn lands of this section, and art of the sorghum maker is developed as a necessary supplement of the production of the raw materials.

The genius of sorghum making always has a fine discrimination as to the taste. The lighter the color, the milder and better the taste of "them molasses," as the liquid sweetening is sometimes called. The man who really takes pride in his product often carries a sample around in a glass jar and willingly lets any one sample it.

Like every other art, sorghum making has gone modern in some of the mills, and an evaporator is used instead of the stirring pans. But the product is judged by its taste and smell just the same.

While bread and molasses is seldom seen in use by an American family, good cooks still find the liquid a needed ingredient for some forms of pastries.

A LINE O' TYPE OR TWO

Hew to the Line, let the quips fall where they may. Reg. U.S. Pat. Office

YOU MAY HAVE READ about the messages and pictures painted upon the great rocks along the south side lake front or observed them from the outer drive. We can tell you in detail about them today, for we made a survey of the developments of the summer, when the artists who swim and sun bathe along the rocks really began mass production. There's scarcely a rock their paint brushes missed.

The one designated Rock of Fame is evidently to be finished next year, for it hasn't a name on it. Readers of western fiction have attempted to bring back some of the old west with this notice: Necktie party tonight. Gonna hang Skunk Gallagher, who "borrowed" a horse. Bring your lunch! Philosophers were busy, too, with economic and political slogans, and this gem: It Isn't What You Want; It's what You Get. Exclusiveness seems highly prized. Many of the rocks are marked in stern black letters, Private. Keep Out Parnell Pikers, reads another. One is glorified by the title, The Riviera, and another, Monte Carlo. Then there are the Blondes' Nudist Beach, Demons' Hangout, Wolcott Avenue Rats, Wolves' A. C., King Blue Devils, Zoro Club, and The Dugout Boys. The Rock Lizards painted their rock a beautiful shade of green before lettering it.

Hearts with lovers' initials and Cupid's arrows are surprisingly few, but hundreds of masculine artists have carefully painted their name in huge letters, some of them several times to be sure. Out of town visitors seemingly regard the rocks as a guest register they should sign. Johnny and Al of Detroit reads a typical inscription in the brightest of red paint. Ed Cramm, 11 Worth Kansas, appears beside the names of some Chicago Cramms. From 39th to 47th street the artists have done their work, but the sign painters have given over a section near 39th to the masters. Here an entire rock will occasionally be found, delicately tinted as a background for a rather enterprising artistic theme. Cartoon characters are farther south.

A dugout fireplace gives a hint that there might occasionally have been food served around the place designated "Mission Rock, lunch served free. No Soup Today." No one can explain the inscription on another, which reads: "Yoller. Died. 1910-1936."

PATIENT OBSERVATION.

(For Dorothy Kissling.)

Not for me the long years,
Quiet, clear and free,
Hand in sweet hand with
Domesticity.

No; I'll die too early
For old age to take—
In a shark's belly
Or the folds of a snake

Or a typhoon Sebu-way
Or a lava-flow—
Say, when I'm seventy
Or eighty or so.

Nancy Shores.

This Little Pig Went to Crown Point.

Feeding the pigs and shucking corn are part of a farm wife's job, says the Iowa Supreme court. She agrees to it when she tells the minister "I do." D. S. C.

TWELVE GOOD MEN AND TIDY.

Elizabethtown, N. Y., Oct. 20.—(AP)—Twelve natives reluctantly forsook their deer rifles and took the bath as jurors tonight to try John Montague, dapper pal of Hollywood notables, on a seven year old robbery charge.—Trib.

Ever See a Six-Day Bike Race, George?

Don't try to buy a suit from George Falter when he is listening to a football game in which Nebraska is one of the participants. He will say "Shhh!"—Atchison, Kas., Globe.

ABOUT CHICAGO: There's more college spirit in a restaurant near the downtown law school of De Paul university, on Lake street near Michigan avenue, than on many a campus. Cabbies always know where they can change bills downtown—step aboard a bus and ask the driver. Rival cab company drivers unite, when necessary, to discipline cabbies from either company who try to get passengers ahead of their turn. The reason it's hard to find a place to get your shoes shined on Sunday, bootblacks say, is that so many have a week-end shine on Saturday it isn't profitable to work Sundays.

MR. KELLY, THOSE MEN ARE HERE.

These uniformed squads on wheels are augmented by detective bureau squads, men in plain clothes, who in most instances have to serve two police districts, thus doubling their area and rendering themselves virtuously useless in apprehending criminals."—Chi. Eve. Amer., via Scherm of Old Lindgren.

Aren't You Too Candid?

Car No. 2293 B. Oh, Boy, Just an Old Wreck. It's just an old blister! Bring in $1 and the valuable coupon. Bring Tow Chain. $21.—Decatur Sunday Herald and Review ad, via E. S. H.

THE DROUTH PROBABLY.

Sir: Gus Winkle's becoming the English authority up here in Bismarck, N. D. I must have made some error talking to him the other day, for he suddenly stops me with "End a sentence a preposition with, don't." Frank Edwards.

Do You Know What You Want?

"Christian county farm bureau officials have called off the county's annual corn husking contest because all the corn is too tall. Last year the contest was canceled because the ears were too small."—Trib.

RUNE OF AUTUMN.

October brings the pie the bumpkin
Simply can't—or won't—call "pumpkin."

Babs Mt. Carmel Bowers.

TRY MARRIAGE.

"Exciting and dangerous position wanted. Address J 281, Tribune."

WHAT DO YOU HEAR from Willie Green, Mr. Lewis?

THE MASSACRE
Chicago's 1937 Trafic Toll

More than 98% of the city's automobile fatalities are of a nature physically impossible on an elevated highway.

THE CRIME CLOCK
Chicago's Record Since Jan. 1

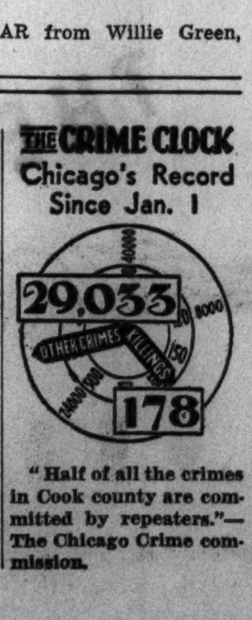

"Half of all the crimes in Cook county are committed by repeaters."—The Chicago Crime commission.

How to Keep Well By Dr. Irving S. Cutter

To the limit of space questions pertaining to hygiene and prevention of disease will be answered in this column. Personal replies will be made to inquiries, under proper limitations, when return stamped envelope is inclosed. Dr. Cutter will not make diagnoses or prescribe for individual diseases.

[Copyright: 1937: By The Chicago Tribune-N. Y. News Syndicate, Inc.]

GROWING CHILD NEEDS FOOD.

EVERY youngster should be hungry most of the time. This does not mean that he should indulge but rather that the possibility of digesting food properly should be a part of his makeup. If he is well and reasonably happy he is ready to eat whenever snacks are offered.

And no wonder. Children are constantly active—sometimes entirely too much so for the peace of mind of their parents—and this calls for heaps and heaps of edibles not only to provide the necessary fuel for exercise but a goodly amount for growth.

I hope that no sedate, middle aged father will reproach his son with, "You eat twice as much as I do." Junior should. If paterfamilias cavorted and jumped around as much as a 12 year old offspring, if his body gave off proportionately as much heat, his physical organism would demand more calories. The chances are that the average adult living a quiet, sedentary life, riding to and from his work, is far better supplied with energy than is the growing lad. Children are just like young animals. They romp and play and thus build sturdy frames, firm muscles, and strong hearts.

But some are likely to eat what they are fond of rather than what the cells must have. It is easy, however, to acquire a taste for the various elements in about the correct proportion. This requires some home teaching and guidance, although nature is rarely at fault. We have all observed young puppies, as soon as their teeth are strong enough, chewing and swallowing bones. This is because appetite has decreed that calcium and phosphorus are indispensable and bones are the best source. Milk, eggs, fresh fruits, and green vegetables are the corner stones of the growing child's menu.

Little attention need be given to vitamins except that every youngster should receive cod liver oil for its vitamin D content. This is especially important during the dull days of autumn and winter. It makes possible the building of a strong skeleton because it marshals the particles of calcium and phosphorus and deposits them in the bones.

Milk is rich in calcium and many a pale boy or girl has been brought out of the doldrums with a program that included three additional glasses of milk a day, taken in the middle of the morning, the middle of the afternoon, and before going to bed. There are, of course, some young children—girls particularly—who will manifest finicky appetites and who give their parents much concern. For these, the between meal milk ration is a real help. Getting them out of doors for romps and walks and sunshine whenever it is available will help bring the desire for nourishment. Above all, do not force, threaten, coax, or bribe them to eat. The best tonics are fresh air and exercise.

Studies made on the dietary habits of thousands of school children have shown that breakfast is the poorest home meal. Little attention is paid to it and in consequence it is far less nourishing than it should be. I am not averse to coffee, but it is scarcely suitable for children under 10 years of age. Even then—to be on the safe side—half strength is advised, i. e., half milk.

A hot liquid will do no harm if cooled in the mouth and swallowed slowly. But all too often the beverage is employed to wash down a mouthful of something that should be chewed and mixed with saliva thoroughly. Fruit, a cooked cereal, and one egg with buttered toast—all the child cares for—will provide a substantial breakfast. Bolting defeats digestion. The rush to be off to school prevents the secretions from acting. Rising a half hour earlier perhaps—with more interest in the meal—will pay health dividends to every growing boy and girl.

MOTION NAUSEA.

A. K. writes: Will you please comment on the following personal experience? As a child I was unusually sensitive to motion and was unable to ride on a train or to swing without nausea. Found later that I could drive a car without experiencing the difficulty if quick stops were avoided and curves were rounded at low speed. When riding as a passenger I am obliged to watch the road constantly, as to close my eyes means certain nausea. Food is absolutely essential to my well-being. I keep a box of salty crackers in the car and consume several on the first signs of nausea. Have found that I dare not drink water or any other liquid.

REPLY.

You have evidently overcome a serious handicap successfully inasmuch as your balancing machinery is unduly sensitive. The symptoms you describe are not imaginary and you give the clew when you say that you must round curves slowly. This maneuver allows nerve endings of the inner ear to adjust themselves gradually to the increased pressure which occurs within that space whenever we turn the head suddenly. In depriving yourself of water you have also hit upon a very useful expedient inasmuch as edema [swelling] of the inner ear is thought to be one of the characteristics of Ménière's disease, a distressing type of periodic dizziness [vertigo]. A successful treatment in many instances is to decrease the amount of fluid taken and, at the same time, lessen the quantity of salt. I wonder if unsalted crackers would work as well with you. Obviously, the trouble in your case is located in the ear rather than in the digestive tract or in the sympathetic nervous system.

NOT THE SAME.

H. F. writes: What are the symptoms of a brain tumor or a blood clot? Is there a cure?

REPLY.

Brain tumors and blood clots are not the same.

Symptoms of cerebral [brain] tumors are: headache, defects of vision, hearing, taste, and speech, and vertigo with nausea and convulsions. Cure is rarely possible except through skilled surgery with removal of the growth. Symptoms of a blood clot include headache, vertigo, partial paralysis, confusion of mind, and sometimes unconsciousness. Recovery may come if circulation is reëstablished. There is little that the physician can do. Nature does the healing.

PINK EYE.

J. R. writes: What is meant by pink eye? Is there a remedy?

REPLY.

Pink eye is an acute, contagious type of inflammation of the conjunctiva. There are various remedies, such as zinc sulphate and silver nitrate. Nothing, however, should be used in the eyes unless prescribed by a skilled physician.

AIN'T NOTHIN' IN THE FARMYARD SAFE THIS YEAR?

From Across the Sea

BY SIGRID SCHULTZ.
[Chicago Tribune Press Service.]

BERLIN.—How German air experts will reduce the running costs of Germany's future airships, which will be filled with expensive helium gas, to the level of those of the old airships which carried hydrogen, is explained by Dr. Hugo Eckener in the Werkzeitung, periodical of the Zeppelin company.

Dr. Eckener, veteran airship expert and commander, wrote:

"To maintain the static equilibrium of an airship we formerly were compelled to release approximately 80,000 cubic meters of hydrogen on every trip to America. Since helium costs ten times as much as hydrogen we were confronted by the problem of reducing the loss of gas to 8,000 cubic meters. This was accomplished by a device for converting exhaust fumes from the motors into ballast water. This water replaces the fuel consumed by the motors and makes the release of a corresponding quantity of gas unnecessary."

Another method of saving the valuable helium gas which Germany hopes to obtain from America is the heating of the gas before the airship starts. Dr. Eckener explained:

"To enable an airship the size of the Hindenburg [which was destroyed in an explosion and fire May 6 at Lakehurst, N.J.] to rise, especially in summer months, it is necessary to fill the gas bags to full capacity. Through superpressure 6,000 cubic meters of gas escape before the airship attains the necessary height to surmount the hills between the Frankfurt airport and the North sea.

"By heating the gas to a temperature above that prevailing outside the loss of gas is avoided. The gas soon loses its excessive temperature through the ship's motion in flight."

FRIEND OF THE PEOPLE

Letters to this department must be signed with names and addresses of writers.

OCCUPATIONAL TAX.

Chicago, Oct. 9.—[Legal Friend of the People.]—1. Can a merchant pass the Illinois retailers' occupational tax on to a customer as is now done in most stores?

2. If the answer to the above is yes, can a consumer be taxed 1 cent on a 16 cent purchase when 3 per cent of this purchase is only .048, which is less than a half cent?

3. If this 16 cent purchase is not taxable, [4] can a sale be withheld should the consumer claim tax exemption on this purchase? G. E. T.

1. A merchant can name arbitrarily the terms on which he is willing to sell his goods. Those terms may include an increase of the purchase price earmarked as attributed to the sales tax, but the purchaser pays it as a part of the price rather than as a tax.

2 The customer is not taxed. In our opinion state officials ought to see to it that dealers do not collect as attributed to the sales tax a larger sum than they account for, but this is a different question.

3. It is taxable in the sense that the retail dealer must pay a tax on his entire sales.

4 Your meaning is not clear. The purchaser can refuse to buy, if that is what you mean to ask.

TRIBUNE LAW DEPARTMENT.

UNPAID ROOM RENT.

Chicago, Oct. 14.—[Legal Friend of the People.]—I am manager of a small rooming house. A week ago a man obtained credit for a room, stating that he was going to work for a certain firm. I believe he did go to work and is now working for them. Last Saturday he left here without paying for the room or without telling us that he was leaving.

1. How can we collect?

2. Is there a state law covering such cases?

3. If a garnishment is resorted to, what will it cost? To whom should I apply for such a writ?

4. How could I proceed for his arrest under the state law if there be one? R. P.

1. The first step is to trace him and ascertain if he has assets or income in excess of exemptions.

2. You are entitled to collect by civil proceedings, if that is what you mean to ask.

3. Before garnishment you must obtain judgment against him. Ordinarily it is best to employ an attorney. We are not in a position to estimate the costs.

4. Arrest would not be warranted on the bare facts stated.

TRIBUNE LAW DEPARTMENT.

VOICE OF THE PEOPLE

Writers should confine themselves to 200 or 300 words. Give full names and addresses. No manuscripts can be returned. Address Voice of the People, The Tribune.

PLACING THE BLAME.

Chicago, Oct. 13.—In the crash of a few years ago, in which the whole world was involved, President Hoover was blamed for the depression that followed.

We are now in a financial depression and the stock and bond market has gone bad. Whom shall we blame this time?

Mr. Hoover was given the blame before; why not place the blame on him again? His shoulders are broad.

C. R. B.

TIME TO GO FISHING.

Chicago, Oct. 18.—Why doesn't somebody go fishing and let business alone? It would automatically stage a comeback second to none. M. F. PETERS.

MARGINS.

Chicago, Oct. 20.—One reads so much of bankers blaming the SEC 55 per cent margin as being the cause of the tremendous drop in stock prices. They want the margin lowered so that large and small speculators can buy greater amounts to bolster the market. Why, unless for their own profit? They also want the law changed so that insiders can again buy or sell short and close out their accounts in several weeks after the earnings report is published. Stocks have been driven down to reach the 55 per cent margin. The margin should not be lowered, but raised to 100 per cent; that is, no margin at all, so that all stocks would be owned outright and no one would be forced to sell.

RUPERT MITTEL.

LOST.

Chicago, Oct. 12.—At least Hoover knew where prosperity was. He told us it was just around the corner. Now no one seems to know where it is. E. W.

PROPHECY RECALLED.

Chicago, Oct. 20.—In the midst of our frantic search for hot and cold stocks, let us pause and avail ourselves of the happiness and contentment contained in that inspiring message of Chicago's own master economist, Charles E. Dawes, who last January said, "The year 1937 will be a banner year, marked by increased employment, higher stock prices and a general stepping up of all business." The economist further stated "that he looked for a slight recession, or a slowing down of business in the late fall of 1938."

The beauty of all banker-economist statements is their accuracy. They never guess; they always know. If they don't know the day, they name the month. If they don't know the month, they name the year. If the question of what year is involved, they simply name the century. JOHN J. MANGAN.

SAUCE FOR THE GANDER.

Chicago, Oct. 19.—Do you remember a few years back when they blamed Hoover for the stock crash? Who are they going to blame today? Roosevelt? No. Capital. C. E.

REQUEST FOR A CARTOON.

Rock Island, Ill., Oct. 14.—Won't you please publish again your cartoon on the flight of Bleriot across the English channel, printed the day after the crossing [or perhaps it was a day or two later].

C. L. ESBORN.

EVERYTHING EXPLAINED.

Maywood, Ill., Oct. 20.—The propaganda and knocks of THE TRIBUNE against the President and everything worthwhile doesn't fool a thinking people. First it was the sacred Supreme court [a nest of corporation lawyers] who have blocked Lincoln and other Presidents [if it happened to be for the good of the little man.]

Then Hugo Black. Had he been a corporation man the klan wouldn't have made any difference or been mentioned. When the President appointed him I knew he was the right man, but when THE TRIBUNE and Wall street started all that hulabaloo then I was convinced even more fully. They only knock those they fear for themselves. They are the kind who would crucify the Lord if he came back on earth again.

They are certainly working hard to crucify our President [the greatest of them all]. Every knock is just a big boost.

Mr. Landon comes back with his knocks. Doesn't he realize, even yet, that that helped to defeat him so dreadfully? His same old stuff—"the constitution." We all know that the constitution is 150 years old and time for a few repairs. I for one don't forget the misery and bank failures and no business in the stores, and now all that is changed, but still the knocks go on.

"The dictator" is just another laugh, as well as balance the budget. Was it ever balanced? Who cares?

FRIEND OF THE PRESIDENT.

REPUBLICAN SPOKESMEN.

Oconto, Wis., Oct. 20.—Will some one in authority please prevent Mr. Landon from talking over the radio any more? He speaks like a schoolboy. It's positively pitiful. Will the same person prevent the name of ex-President Hoover from getting into the press, and by all means eliminate it from any Republican news items? This name is poison to millions of voters who don't like Mr. Roosevelt. The entire Republican setup is being handled with the two weakest vote-getters in the nation. Mr. Hoover is a capable gentleman but a most unpopular one; Mr. Landon, also capable, is the world's worst radio speaker.

Some one has to save the nation before Mr. Roosevelt ruins it entirely, but the more the country hears of Hoover and Landon the more it thinks of Mr. Roosevelt. A READER.

ARE HIGH SCHOOL PUPILS OVERWORKED?

Chicago, Oct. 19.—The high school students of Chicago sacrificed two weeks of the school term because the health department of our city pursues a policy of prevention in epidemics. We, as parents, approved and coöperated to the fullest extent.

Now, after school has been in session a few weeks, we find that our adolescent boys and girls, at a period of their lives when a certain amount of social activity is vital, and to whom prescribed rest and sleep are imperative, are faced with a burden of home work so great that it menaces their moral and physical well being. [MRS.] JOSEPHINE CONCANNON.

DILEMMA

[South Wales Echo and Express, Cardiff.]

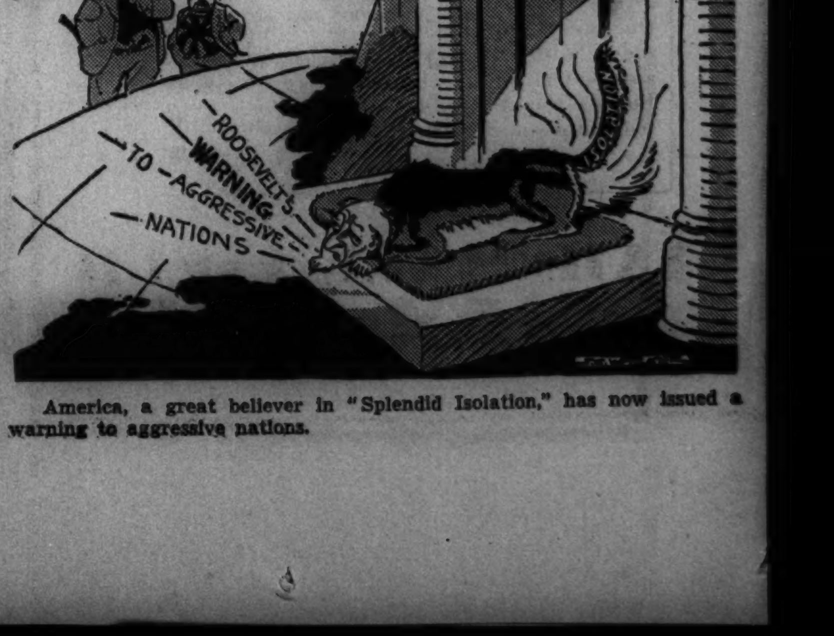

America, a great believer in "Splendid Isolation," has now issued a warning to aggressive nations.

TRANSIT BENEFIT ASSURED W. SIDE, DECLARES MAYOR

Merger Plan Would Speed Development, He Says.

BY WILLIAM BROMAGE.

The west side will be one of the chief beneficiaries of improvements contemplated under his recently announced plan for transit rehabilitation in Chicago, Mayor Kelly said yesterday. All sections of the city will benefit, he said, but none more than the west side.

Mayor Kelly asserted that his plan, which provides for 20 miles of elevated superhighway serving the west, northwest, and southwest sections, is essentially a transit program, and other projects for superhighways needed either on the west side or elsewhere should not be confused with it.

He said he believed a careful study of the plan will allay the fears of those who may be apprehensive that it will be detrimental to the development of the west side area.

2 Subways for West Side.

"In addition to modernization of all surface lines, unified operation, and real universal transfer privileges," Mayor Kelly said, "the west side gets two subways to be built first, 20 miles of modern elevated highways for fast travel through the congested districts, a north and south midtown line along the general route of Ashland avenue, and many miles of express bus routes.

"The superhighways will provide just as fast or faster speed for all who now ride on elevated trains, and at no greater cost will provide more seats, a quieter, comfortable ride, and more frequent service."

In addition, he said, these elevated highways will accommodate thousands of private automobiles daily, saving time and expense and improving business by reducing surface trafic.

Boon to Property Values.

"Property values will be increased by the reduction in noise and the elimination of through trafic which hampers the conduct of local business," he added.

"And don't forget that the plan also proposes to modernize and build up the Garfield park division of the elevated into a first class rapid transit system extending through the heart of the west side as compared with three branches at the present time, none of which is earning enough to provide the kind of service we should have."

Girl Found Bound

[TRIBUNE Photo.]
MISS ESTHER FRIEBOTH.

Miss Esther Frieboth, 21 years old, 4809 Strong street, was seized last night as she walked under the Milwaukee railway viaduct at 5000 Ainslie street and was bound, gagged, and left on a nearby prairie. She was found two hours later by Frank Berger, 4946 Ainslie street. Some change had been taken from her purse, but police believed some personal enmity lay behind the attack.

COURT PONDERS PLEA TO CLOSE MARRIAGE MILL

After hearing oral arguments for five hours yesterday Circuit Judge T. Joseph Sullivan at Crown Point took under advisement a petition for an injunction which would close Indiana's Lake county marriage mill. He asked for briefs from attorneys, and announced he would rule Nov. 6.

The injunction would prevent Dr. George W. Sweigart, clerk of the Lake county Circuit court, from issuing wedding licenses to nonresidents of Indiana, in accordance with an old law. The clerk, in a demurrer filed yesterday, declared that the law cited has been repealed and superceded by a later statute which removed the residence requirement.

NEW MAID AND GEMS GONE.

Two hours after a young woman began work yesterday as a maid in the home of Mrs. Mildred Levin, 7704 Essex avenue, she disappeared with $2,500 worth of jewelry belonging to Mrs. Levin.

SIX OF 12 DIE AFTER DOSES OF POISON ELIXIR

Mount Olive, Miss., Oct. 22.—(AP)—Dr. A. S. Calhoun, Covington county health officer and veteran physician of this rural community, said six patients for whom he innocently prescribed a new elixir had died, but that six others had shown no ill effects.

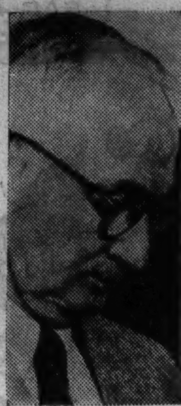

Dr. A. S. Calhoun.

Dr. Calhoun reported the deaths last night after his friend, the Rev. J. E. Byrd of Mount Olive, died yesterday at Knoxville, Tenn. The physician said the six living patients have "shown no ill effects, but they are like people facing a death sentence. Nobody knows what tomorrow may bring."

He said he began prescribing an elixir of sulfanilamide for some patients after "a representative of one of the leading drug houses interested me in the elixir preparation of the drug."

He said the company warned him last week of the elixir's toxicity. He listed the dead as Dr. Byrd, Mrs. J. E. Penn, Ed Sullivan, Otis Coulter, and two Negroes.

30 TO 37 DEATHS.

Dr. Morris Fishbein, editor of the Journal of the American Medical Association, said yesterday that from 30 to 37 deaths have been verified as being caused by the elixir of sulfanilamide. As there is no known antidote for the poison, the patient can only be given a systematic general treatment.

OFTEN-MARRIED WOMAN LEAVES FOR ESTATE FIGHT

Mrs. Jean Anderson, 34 years old, who was arrested here Sunday accused of neglecting her children, caught a bus for St. Louis yesterday to fight for a share of the $4,000,000 estate left by her fourth husband, Hugh W. Thomasson.

Mrs. Anderson, who has had six husbands in 10 marriages [she married Thomasson four times], was released from the police lockup on $500 bond provided by a professional bondsman. She is under a 90 day sentence in the Bridewell for contributing to the dependency of Carl, 12 years old, and Jean, 14 years old, children by her second marriage.

A motion to vacate the sentence, by Judge John V. McCormick in the Women's court, was continued to Nov. 19. Judge McCormick intimated, however, that he will quash the motion when it comes up.

COURT AFFIRMS $500 FINE FOR ADVERTISING IMPOSED ON DENTIST

The Illinois Supreme court at Springfield yesterday affirmed a $500 fine imposed on Dr. A. A. Dubin, Chicago dentist, for violation of the advertising section of the state dental practice act. Dr. Dubin, whose main offices are at 84 West Madison street, was convicted a year ago by a jury in the Municipal court of Judge Harold P. O'Connell.

His conviction was the first under the advertising section of the act.

"When the defendant employed solicitors," the court's opinion stated, "and a loudspeaker, a card trick, a lecture, and a sale of tooth powder with a right to the purchaser to have his teeth cleaned, he knew, or should have known, that he was violating the provisions of this statute."

NEW TRIAL WON BY CONDEMNED WIFE POISONER

Corydon A. Black, the last occupant of death row in the county jail, was granted a new trial by the Illinois Supreme court yesterday. The court held that the assistant state's attorney who prosecuted Black for poisoning his divorced wife, Cordelia Brosseau, Oct. 5, 1936, prejudiced the jury by referring to prior criminal acts of Black not connected with the murder case.

Corydon Black.

Black was found guilty by a jury in the Criminal court of Judge Peter M. Schwaba last March, and was sentenced to die in April, but was granted a stay by the Supreme court to perfect his appeal. He was arrested after he was found in a stupor in his ex-wife's apartment at 1550 West 95th street, and the body of his former mate was found in an adjoining room. Black said they had both drunk poison in cocktails in a suicide pact but tests disproved his story that he had taken any of the fatal drink.

BEG YOUR PARDON!

Mrs. Roxanna V. Deane, said in an item yesterday to be a part owner of a restaurant at 228 North La Salle street, is not connected with the restaurant in any way, according to Henry Bolling, president of Bolling's, Inc., owner of the restaurant.

$10.95

A love of a football dress for your high school daughter

This sort of dress gets an A-plus rating at every high school. It looks smart as paint under her coat on football days and it's a perfect choice for the classroom.

The fabric is featherweight wool and there's a speedy zipper closing and pert high pockets. The skirt flare is achieved by a clever sunburst pleated panel. In popular football colors: green, rust, brown or slate blue. Sizes 10 to 16.

Girls' Room—Middle, State
The Young People's Floor, the Fourth
Also Evanston and Oak Park

THREE PUPPET SHOWS TODAY
11:30, 2:30, 3:30

Our week-long Exposition of Puppets *ends today*, with three exhibitors giving performances—The Chicago Puppet Players, Charlotte Polak's Puppets, and the Chicago Park District (Indian Boundary Park).

Fourth Floor, South, Wabash

MARSHALL FIELD & COMPANY

FIELD'S FINDS FOR SATURDAY SHOPPERS

Smart buys

BAGHEERA HATS

$3.95

You can wear a smooth Bagheera hat with so many costumes. It's a perfect complement to winter coats . . . a grand accent for the new suave dresses. Soft and light on your head, it takes to the new high shades as well as it does to black. And it's a grand solution to your extra-hat problem . . . especially at this extra-special price. Sketched, just one of our many styles at $3.95.

Fifth Floor, Middle, State
Also Evanston and Oak Park

These Young Modern foundations are

"SENSATIONS"

"Sensations" do wonders for young figures. Help to hold and mold them into lovely smooth lines . . . aid posture and carriage . . . accent youthful forms for the new fashion silhouette. Sketched are three of several styles . . . all planned for young modern budgets.

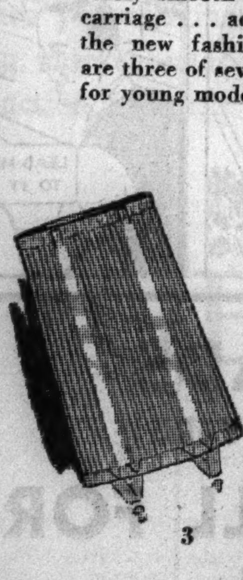

1. "Rite." Step-in girdle of knit lastex with moire panel . . . smooths hips, snugs waist. $3.50
2. "Riteset." Backless knit lastex all-in-one with moire panel front and accent on bosom. $5
3. For the petite miss . . . a firmly knit lastex step-in girdle that fits well up on waist . . . and won't roll. $2.50

Fifth Floor, South, Wabash
Also Evanston and Oak Park

black with silver
$22.95
9 to 17

Striped lame top on a new dress for Young Chicago

Very grand above the table at a "don't dress" dinner. Very sophisticated under one of the new chubby fur coats. Very appropriate for all sorts of little evenings. Very, very new. The black skirt is heavy acetate and rayon crepe; top and sash good quality lame.

Petite Miss Section, Sixth Floor
Also in the Evanston and Oak Park Stores

black
$69.75
12 to 20

Classic coat of Juilliard wool with Persian lapels, cuffs

Here's the classic fitted coat, with classic lapels and cuffs (though cuffs haven't been used for ages) given a new look by means of a subtle change in silhouette. The fit isn't quite as fitted as it was last year, the lapels are higher, and the shoulders only moderately broadened. Lined in weighted silk satin to make it slip on and off easily.

Moderately Priced Coats, Sixth Floor

JEWEL COLORED SUEDE

collar and sash sets

$2.25

Bright new note for dark dresses. Adorable sets . . . young collars and soft crush sashes . . . made of rich suede leather in precious stone shades that do lush things for your complexion.

Emerald Topaz Sapphire Ruby

First Floor, Middle, State
Also Evanston and Oak Park

Young Moderns take to shoes of

BLACK SUEDE with GROSGRAIN

They like the added chic of the dressmaker detail . . . the streamline, flattering look it gives the foot. They know the styles couldn't be newer, smarter . . . the value probably couldn't be better. So they select one or both of these new shoes from our big Young Modern collection . . . step out foot-sure, fancy-free.

1. Grosgrain trimmed high riding pump. $8.75
2. Braid trimmed with grosgrain tie. $6.75

Young Moderns' Shoes
Fifth Floor, Middle, Wabash

MARSHALL FIELD & COMPANY

POOR PEDESTRIAN WELCOME AGAIN ON MICHIGAN AV.

Drop in Auto Trafic Makes Room for Him.

BY HAL FOUST.

The transformation of North Michigan avenue from an express trafic route to a local service pavement was completed yesterday. It was a change made possible by the shifting of express travel to the outer link bridge.

Barricades were removed at five intersections. These barriers had barred automobiles from crossing the boulevard at Chestnut, Erie, Huron, and Harrison streets, and Delaware place. It was virtually a street opening for these east and west pavements.

Pedestrians as well as motorists will benefit by this change. At these five and ten other places, walkers have had to pause on midstreet safety islands in walking across Michigan avenue. They won't have to do so any more. They will have protection from the lights for a curb to curb walk without interruption.

65,000 Autos a Day.

The trafic light system before the change yesterday was necessary to handle the 65,000 automobiles that were using the Michigan avenue bridge on a normal business day. The stop-and-go signals were designed for a continuity of vehicular movement. The resultant hardship on pedestrians was recognized but was thought unavoidable if the large volume of motor cars was to be kept moving.

Otto K. Jelinek, trafic engineer for the Chicago park district, said that the present number of cars using the upper level of the Michigan avenue bridge averages 26,000 a day, less than half the old total. The new outer bridge is carrying 95,000 automobiles a day.

Slower Time on Avenue.

The lights before the change were timed for 22 miles an hour from Oak street to Roosevelt road. Michigan avenue could be traveled at this speed without encountering a red light in nonrush hours. Rush hour travel, however, was as slow as three miles an hour for the overall distance.

Under the new system, with minor interruptions to the continuity of the trafic flow, Michigan avenue can be covered at 19 miles an hour, according to the engineer. This means that the drive from Oak to Roosevelt will require 1.5 minutes more than it formerly did in nonrush hours.

G. O. P. SESSION POSTPONES ALL POLICY ACTION

[Chicago Tribune Press Service.]

Springfield, Ill., Oct. 22.—[Special.]—Opposition to the Hoover plan for an advisory Republican national convention next year was indicated by the Republican state central committee in its meeting here today.

There was no formal action taken on the proposal, but Chairman John F. Tyrrell of Chicago said at the end of three hours of discussion behind closed doors that the feeling expressed on this subject was unfavorable.

"The opinion of the committee members," he said, "was that if the action of such a convention were limited to a declaration of principles half way through the presidential term, the declaration would have to be so general as to leave it ineffective."

This subject and various resolutions, including one condemning the President's Chicago speech, one criticizing Senator W. H. Dieterich for his vote on the court packing bill, and one assailing the appointment of Senator Hugo Black to the high court, were referred to the managing committee, which will report to the state committee early in January.

MICHIGAN PUTS NEW MARRIAGE LAW IN EFFECT

Lansing, Mich., Oct. 22.—[Special.]—Marriage license applications reached new highs in many localities throughout the state today in advance of the statutory requirements for physical examinations of prospective brides and bridegrooms, effective tomorrow.

While most 1937 legislative acts become effective Oct. 29, Raymond W. Starr, attorney general, ruled that the pre-marital examination measure actually is effective after today because of the provisions of the present law that require a five day lapse between application and issuance of marriage licenses.

Under terms of the new measure, designed to prevent persons suffering from venereal diseases from marrying until cured of such an ailment, no county clerk may accept an application for marriage license until presented with certificates of health by both contracting parties.

The certificates must have been signed in the presence of the physicians who examined them, according to Dr. C. C. Slemons, state health commissioner.

Inflating Auto Tire Bursts; Breaks Youth's Upper Jaw

Anderson, Ind., Oct. 22.—[Special.]—James L. Hoppess, 18 years old, of Markelville, is in a serious condition here today. His upper jaw was fractured and his front teeth knocked out when an auto tire, which was being inflated, burst.

COLOSIMO'S
7 COURSE DINNER $1.50
with Whole
BABY LOBSTER
126 S. WABASH AVE.

HAROLD TEEN—SHADOW'S TRADE-MARK

Win Mercy in Court

[TRIBUNE Photo.]

Mrs. Anna Holmes (left) and Miss Elaine Cook.

The first conviction for driving too slowly was recorded in the Safety court yesterday when Peter Clostargard, 55 years old, 1324 Van Buren street, was fined $5. Police testified he drove at 15 miles an hour in the middle of Madison street for eight blocks, refusing to turn out to let a street car pass.

"Slow drivers can be reckless drivers as well as speeders," said Judge J. M. Braude in ordering the fine.

Mrs. Anna Holmes, 25 years old, 2206 North Lawler avenue, mother of three children, was placed on probation for a year and ordered not to drive during that time after she was found guilty of driving while intoxicated. Her companion, Miss Elaine Cook, 18 years old, 4846 Armitage avenue, was put on probation for a year for disorderly conduct.

Two others fined and deprived of driving privileges are Ben Leaf, 159th street and Central Park avenue, $10 fine and three months suspension, and Joseph Polaski, 7613 60th street, $25 fine and 60 days suspension. Both were found guilty of reckless driving.

COURT MARTIAL IS ORDERED FOR MARINE GENERAL

Washington, D. C., Oct. 22.—[Special.]—Brig. Gen. Harold C. Reisinger, paymaster of the marine corps, was ordered today to face a general court martial at Quantico, Va., next Monday, on charges of conduct to the prejudice of good order and discipline.

The specification accused the general of making erroneous reports in connection with his individual travel account.

Publication of the charges shocked naval and war department officials and telephone lines were kept buzzing as the older officers in the different branches of the services sought information. Many of them have known Gen. Reisinger for years.

Except for the charge and specification, and the date of the trial, the navy department merely announced the names of the seven-man board and the judge advocate.

FEARS OPERATION; KILLS HIMSELF.

Frederick Gross, 57 years old, 5816 North Maplewood avenue, a railroad clerk, died yesterday in the Swedish Covenant hospital from two gunshot wounds he inflicted on himself Wednesday because he feared an operation he was about to undergo.

CAR DEATH MAP SHOWS COUNTY DANGER SPOTS

Study of Fatalities to Aid Safety Work.

Employés in the office of Coroner Frank J. Walsh were busy yesterday placing red pins in a huge map of Cook county which will show the location of each fatal automobile accident which has occurred in the county so far this year. The map is seven feet wide and eight feet long and shows every road and street crossing in the city and country townships.

The purpose of the map, according to Coroner Walsh, is to show the most hazardous streets and roads so police and county officials can decide where to concentrate accident prevention work and to give guidance in planning new streets and highways.

Two Dangerous Points.

South Park way and 44th street, where six trafic deaths have occurred this year, and North avenue between Kedvale and Grand avenues, where there have been five deaths, are the most dangerous points now shown by the map.

Miss Charlotte Anzone, 915 North Mozart street, was fatally injured last night when she was struck by an automobile as she was crossing Western avenue at Chicago avenue. She died after being taken to St. Mary's hospital. The driver of the car is Martin Small, 5036 North Oakley avenue.

Pedestrian Dies of Injuries.

Fritz Fendius, 70 years old, 1956 Berwyn avenue, died yesterday in the Swedish Covenant hospital of injuries incurred Thursday night when he was hit by a truck as he attempted to cross Elston avenue at Latrobe avenue.

James Shean, 5342 Waveland avenue, died in the Alexian Brothers' hospital last night of injuries incurred in a collision in front of 2856 Lincoln avenue.

An unidentified man, about 65 years old, was seriously injured last night by an automobile at Homan avenue and Adams street. The driver, Melvin Lebovitz, 22 years old, 3423 Flournoy street, took him to Garfield Park Community hospital.

Up to 4 p. m. yesterday 866 persons had been killed by automobiles in Cook county since Jan. 1. Of these 655 were killed in Chicago, where 18,526 were injured in the same period.

[See editorial page for massacre clock.]

Snite Jr. Better; May Be Moved to Smaller 'Lung'

Miami Beach, Fla., Oct. 22.—(AP)—Fred B. Snite Jr., who traveled from China in an "iron lung" and was brought here Wednesday from Chicago, has improved to such an extent that he may be shifted to a smaller respirator this week-end, his father said today. The new apparatus will cover only his chest. At present the young infantile paralysis victim is encased up to his neck.

LOSES LEG UNDER LOCOMOTIVE.

Frank Weber, 29 years old, 3745 West 28th street, a machinist, lost his left leg yesterday when he was run over by an Illinois Northern railway freight engine in front of 2631 West 26th street. Weber was on his way to work in the plant of the W. W. Kimball company, piano manufacturers, at 26th street and Marshall boulevard. The leg was amputated at St. Anthony's hospital.

POLICE SEEK FATHER OF BABY GIRL KILLED BY UNWED MOTHER

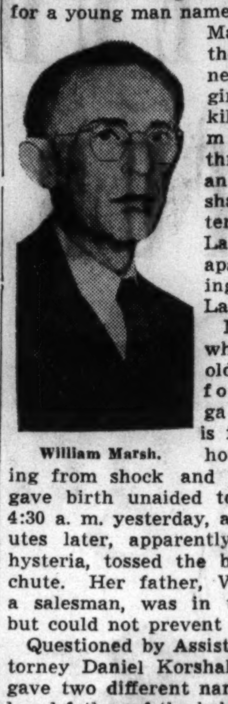

William Marsh.

Police last night were searching for a young man named by Miss Cora May Marsh as the father of her new born baby girl which she killed yesterday morning by throwing it down an incinerator shaft from the tenth floor of the La Salle Towers apartment building, 1211 North La Salle street.

Miss Marsh, who is 28 years old and is a former kindergarten teacher, is in the County hospital, suffering from shock and hysteria. She gave birth unaided to the child at 4:30 a. m. yesterday, and a few minutes later, apparently in a fit of hysteria, tossed the baby down the chute. Her father, William Marsh, a salesman, was in the apartment but could not prevent the act.

Questioned by Assistant State's Attorney Daniel Korshak, Miss Marsh gave two different names for the alleged father of the baby. Police could not find him. A Northwestern university student, whom she named as a friend, was questioned and released. Mr. Korshak said Miss Marsh will be charged with infanticide.

JAIL THREE MORE IN FAKE ACCIDENT INSURANCE PLOT

Mrs. Julia Meyers, 48 years old; her son, Henry, and Mrs. Anna Domenick, 37 years old, were each sentenced to serve thirty days in the county jail yesterday by Judge Harold P. O'Connel in the Felony court when they pleaded guilty to charges of attempting to obtain money under false pretenses from an evening newspaper by filing false accident claims.

Previously John M. Quinlan, 49 years old, 1218 East 64th street, an investigator, was sentenced to ninety days in the Bridewell for preparing the suits. Mrs. Meyers and her son live at 4941 South Kildare avenue, and Mrs. Domenick at 4905 Latrobe avenue, Stickney township.

TROOPER AVERS MONTAGUE WAS IN HOLDUP AUTO

Defense Rests in Case Against Golfer.

Elizabethtown, N. Y., Oct. 22.—[Special.]—State Trooper Harry C. Durand today added the final touch to the state's effort to convict Hollywood's idol, John Montague, as a gunman-robber of 7 years ago. Before County Judge Harry E. Owen he identified Montague as an occupant of one of the getaway cars the morning of the holdup at Jay, N. Y.

The state completed its case against Montague late today and the defense prepared to call its first witness.

Durand's identification of Supergolfer Montague, whose bag of clubs and driving license were found in the other car, was regarded as doubly damaging. He corroborated the testimony of Ex-convict Roger Norton, confessed member of the robber crew, who said Montague handed him a gun and said to let the troopers have it.

Names Norton as Driver.

"That's the man who was driving the car," testified Durand, pointing to Norton, after relating how he stopped a D license car at North Hudson on the strength of a report that such a car was involved in the Hana tavern holdup at Jay in August, 1930.

"And can you identify the other occupants of the car?" District Attorney Thomas McDonald asked the long, lean state trooper.

"I can," replied Durand. "There he is sitting at the defendant's table."

With that Montague slumped in his seat, losing his smile, while his counsel, James M. Noonan, launched into the most searching cross-examination of the entire trial.

Asks Witness a Question.

"How does it happen that you can identify these occupants of a car you stopped on the road seven years ago when you probably have stopped 5,000 cars in the intervening years?" stormed Defense Counsel Noonan.

"I can't say, exactly," Durand replied. "But this happened to be in connection with a robbery case."

"You didn't happen to remember all this after you got the chance to go to California and bring back this defendant?" persisted Noonan.

"Not at all," Durand came back.

Returns to House Where He Was Born to Kill Self

Morris Schneiderman, 1935 Crystal street, a used car salesman, went early yesterday to the unoccupied house at 1251 North Honore street where he was born 27 years ago, and shot himself to death in a bedroom. Schneiderman's father, Max, a junk dealer, discovered the body after noticing that a lock on the building had been wrenched loose. Beside the body was a revolver which belonged to another son, Jack Schneiderman, a policeman at the Racine avenue station.

Saturday at
GOLDBLATT BROS.
Chicago's Headquarters
For Smart Riders

Special Clearance

Women's Breeches and Jodhpurs
Whipcords and gabardines. High polo waist. Sizes 22 to 36. $3.49 values. $1.99

Women's Leather Jodhpur Boots
Genuine leather. Fully lined. Black or tan. Our $4 values. All sizes. $2.49

Women's Riding Boots
Moulded calf. $7 values. Goodyear welts. Black or tan. Fully lined. All sizes. $5.00

Women's Riding Coats
All wool. $8-$10 values. Well tailored. Tweeds and overplaids. Broken sizes only. $5.95

Suede and Smooth Leather Jackets
Suedes! Capeskins! Pig Grains! $7-$11 values! Lined. Cossack, belted models. Popular colors. All sizes. $5.45

Women's Riding Specials!
Imp. String Gloves... 99c
Corduroy breeches $3.95
Fur Felt Hats... $2.75
Suede Vests... $2.98
Hiking and riding boots.. $5.95
Riding boots. Field style. $3.29

Men's Riding Specials
Whipcord Breeches Leather kneecaps $2.79
Riding Boots Field Style... $3.88
Riding Boots with hooks.. $6.49
Properts Saddle Soap 19c
Velour Riding Shirts.. $2.98
Imported Boot Jacks.. 79c

Riding Depts.

AMERICA'S FASTEST GROWING DEPT. STORES
GOLDBLATT BROS.
STATE STREET STORE
(State, Jackson, Van Buren)
(9:30 A. M. to 6 P. M.)
Lawrence and Broadway
(Open Saturday 'Til 9:30 P. M.)

Distinction! Intricately Pleated Grosgrain Offsetting the Simplicity of the Chin-Strap Hat!

Saturday
VOGUE MONT
Presents
"The Pill Box"
$4.75

Piquant pill box of soft fur felt.. fashioned expressly for the high coat collar. Soft.. to blend with your furs. Versatile.. it harmonizes with tailored and glittering fashions alike.

Brown, Green, Wine and Black.

Sizes 21½ to 23

Just One of the Exciting Creations in Our New $4.75 Hat Circle!

AMERICA'S FASTEST GROWING DEPT. STORES
GOLDBLATT BROS.
STATE ST. STORE ONLY
STATE—JACKSON—VAN BUREN

corselet with braid in asymetric line—suede in black or brown.
$5.98

PALMER ORIGINATIONS ARE ALWAYS GAY, OFTEN MISCHIEVOUS, SOMETIMES ACTUALLY INDISCREET. OUR PATRONS ARE THAT WAY, TOO.

Palmer
BOOT SHOP
PALMER HOUSE • CHICAGO

suede bandeau in black, blue, brown, or new thrush tone.
$5.98

"Sweeten it with Domino"
Refined in U.S.A.
Quick icings and fillings
Fruits cereals iced drinks

Advertise in the Tribune

RELIEF FOR WATERY HEAD COLDS

TRY THIS 2 DROP TREATMENT
25¢ A BOTTLE
PENETRO
NOSE DROPS
CONTAIN EPHEDRINE

A PERFECT BLEND!

CLEAR HEADS
[CLEAR HEADED BUYERS]
CALL FOR
Calvert
WHISKIES

Copr. 1937 CALVERT DISTILLERS CORP., DISTILLERIES: RELAY, MD., AND LOUISVILLE, KY., EXECUTIVE OFFICES: CHRYSLER BLDG., N. Y. C. CALVERT'S "RESERVE" BLENDED WHISKEY—90 PROOF—straight whiskey in this product is 5 years old. 32½% 5 year old straight whiskey; 67½% grain neutral spirits. CALVERT'S "SPECIAL" BLENDED WHISKEY—straight whiskies in this product are 2 years or more old. 25% straight whiskey; 75% grain neutral spirits. [illegible]

CHEVROLET
GM
GENERAL MOTORS

GENERAL MOTORS
Congratulates
CHEVROLET

ON ITS GREAT NEW LINE OF CARS FOR 1938

The new Chevrolets, now on display, are the most beautiful and desirable Chevrolets ever built; and again, as for twenty-seven years, the Chevrolet trade-mark is The Symbol of Savings

General Motors takes special pride and pleasure in inviting the attention of the motor car buying public to the new series of Chevrolet motor cars for 1938.

Because we believe it will be apparent to everyone who sees these new cars that the builders of Chevrolet have surpassed all their previous accomplishments in producing motor cars that are excellent to own and economical to run.

For twenty-seven years, Chevrolet has specialized in lifting motoring standards *up* while keeping motoring costs *down.* For twenty-seven years, the Chevrolet trade-mark has been *the symbol of savings.* All of which is emphatically true again for 1938, because Chevrolet has made low cost mean more in terms of quality this year than ever before in its history.

You will find, when you examine the new 1938 Chevrolets, that they are bigger-looking, more substantial-looking, more massive-looking —with poise and distinction ordinarily associated only with luxury cars.

You will find that they are much more beautiful both in the Modern-Mode Styling of their new All-Silent, All-Steel Bodies and in the tasteful appointments of their new Art-Color Interiors.

You will find that they have that full range of quality features, including Perfected Hydraulic Brakes, Knee-Action* with Shockproof Steering, and Fisher No Draft Ventilation, which distinguishes Chevrolet as the modern car of low price.

And you will also find that the new Chevrolets fulfill all Chevrolet traditions of economy, which means that they are not only economical to buy, but also extremely economical to operate and maintain.

We of General Motors are proud to share sponsorship of motor cars so truly outstanding in beauty, in quality and in value.

We cordially invite you to inspect the new Chevrolets at your nearest Chevrolet dealer's showroom, today or at your earliest convenience.

*Knee-Action and Shockproof Steering on Master De Luxe models only.

GENERAL MOTORS

CHEVROLET • PONTIAC • OLDSMOBILE • BUICK • LaSALLE • CADILLAC

THE MEN'S STORE — MONROE AT WABASH

Our By-the-Box Sale of Silk Hosiery

Two Star, 6 pr..$2.50
Three Star, 6 pr..$3.75
Four Star, 6 pr..$4.75

Harris Tweed

IS THE MATERIAL IN THESE BRITISH ISLE TOPCOATS, TAILORED HERE

$45

The inimitable soft hues and warm tones of the fabrics are achieved by the islanders' own choice of natural dyes extracted from seaweeds, crottle from the rocks and soot from their own chimneys. One phase of the careful, laborious hand treatment that has pervaded every stage of its production and has resulted in a notably rugged fabric possessing a soft, luxurious handle. We have taken these tweeds to American tailors. Had them follow the style of famous Bond St. tailoring establishments and turned out a coat whose flare and drape bring out the finest characteristics of the handwoven fabric.

Tilford Hats

ENTER THE $10 FIELD WITH THREE NEW HATS SPECIAL UNTIL NOV. 1ST

at $7.85

Last February we introduced to Chicago our *Tilford* Hat, made exclusively for the Men's Store. Now we are introducing three entirely new hats to this name that stands for style, quality ingredients and craftsmanship and is recognized as such by men who have worn *Tilford*. Rollins I, Rollins III, and the Telfair Homburg that you'll associate with *Tilford* quality at their regular $10 price, which, until Nov. 1st, you'll find complete with protective plaid luggage box at $7.85.

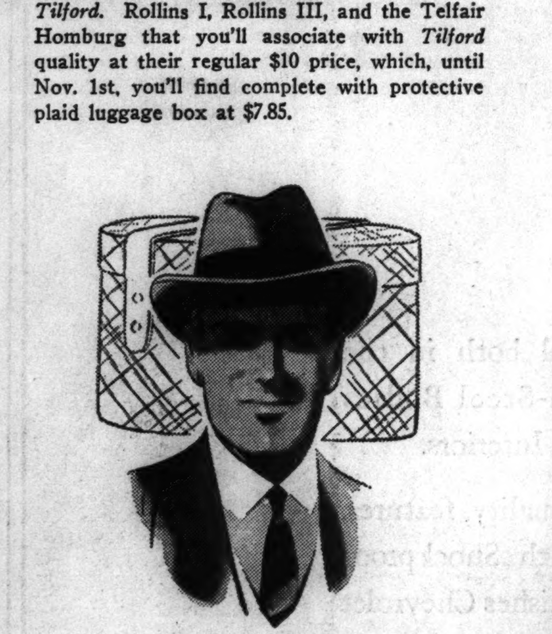

Knit Ties

A FALL FAVORITE, THESE ARE FULL FASHIONED AND SPECIAL AT

$1

This is the season of the year when knitted ties come in for far more than a passing glance. These are full fashioned ties that you'd expect to find at $2 and $2.50, and it is only by a special purchase that we can present them at $1. We've provided them not only with handsome stripes and well balanced deep-toned colorings but to fit them for every type of collar, silk tape at the point where the tie goes 'round the collar.

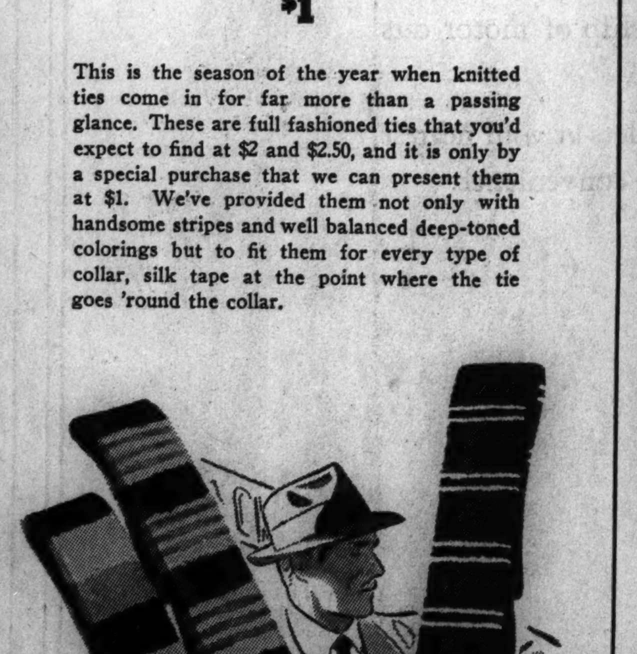

CARSON PIRIE SCOTT & Co

Topcoats, Second Floor; Hats, Neckwear, First Floor

Saturday Review

A new shop has come into view on the fourth floor—the London Shop. You can almost smell the heather on the recently landed collection of tweeds and suedes, all tailored with that typical British contempt of anything that isn't simple.

Special, $2.50 pair

These pigskin gloves are individually "table-cut" to insure exact size. They are slightly marred, which does not in any way impair their smart good looks or their wearability. Pull-on and one clasp styles in black or brown.

Gloves, First Floor.

$3

The top-handle bag that sells at sight. It is a copy of an import. You'd never believe it carries such a modest price. Fashioned of nice soft expensive looking suede or calf. Finished with care inside as well as out. One of many lovely styles at this price.

Handbags, First Floor.

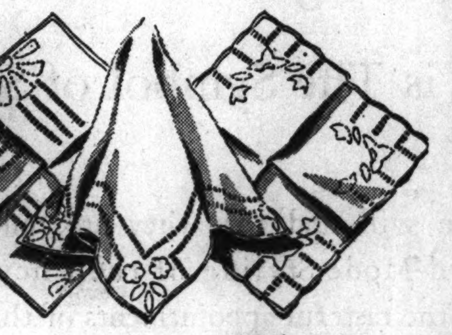

35c each

You can't have enough hand-made handkerchiefs in sheer white linen. These are the kind whose hand-work will bear the closest inspection. Hand-appliquéd, not just in one corner, but in all four, with fancy inside spoking.

Handkerchiefs, First Floor.

$7.50 pair

The "younger-set's" favorite shoe—the suave black suede oxford. It is the most important type of shoe this season, the one in greatest demand. Carson's features it, therefore, in a wide variety of styles. Three of our special pets are shown above—suede with braid, suede with calfskin, and suede with perforations. In the group of "younger set" shoes, black, brown, green, and wine.

Women's Shoes, Third Floor.

$85

A brightly silvered pouch collar of silver fox circles your neck with warmth and beauty. It tops a nubby woolen coat which has the very smart straight lines. The shoulders are extended to a fashionable breadth, but kept flat and smooth. Black only. Sizes 12 to 18. $85.

The belted style, too, has a collar showered with silver. The coat is of a flat-nubbed woolen, in black only. Sizes 12 to 20. Other styles in the silver-fox collared group at this price come in sizes for women. $85.

Moderate Price Coats, Fourth Floor.

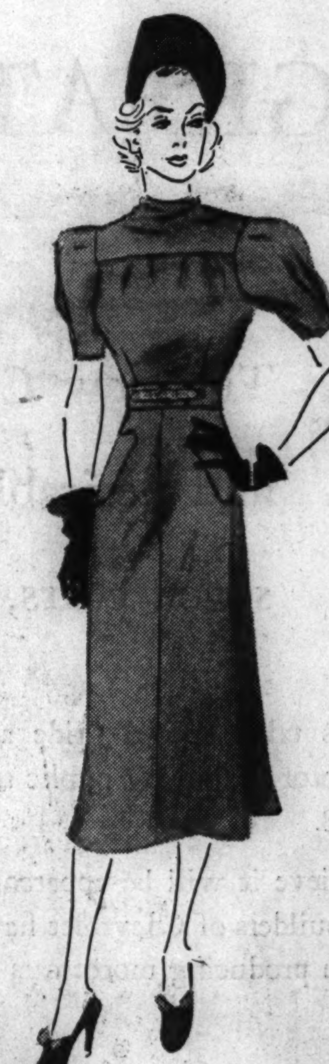

$10.95

Bright "football" shades and black are equally striking when they appear in Clovelle, a fabric that is warm and velvety soft. Here is a basic frock that will be equally perfect under your coat at the game, and tea dancing afterwards. Short sleeves and a touch of gold color in the belt and buckle add "dress-up" touches. Rust, green, ski blue, black. 12 to 20.

Everyday Frocks, Fourth Floor.

$12.95

That touch of glitter that brightens the fashion picture this fall is effected by nail-head-accents on this Teenya frock. Nailheads cover the entire belt as well as the pockets of the perky bolero jacket. In black, brown, green, blue crepe. 9 to 17.

Teenya Shop, Fourth Floor.

$55

The wide raccoon collar of this Teenya coat will feel snug and warm when the winter winds get in action. The fine fleece fabric is a sturdy wind-opposer. The boxy lines and the tucking detail in back assure its fashion leadership. In beige, rust, green, gold, brown. 9 to 17.

Teenya Shop, Fourth Floor.

$5.95

A Junia "beanie" goes up in the world! A clever little coil of cording adds perceptibly to its height—a flowing veil adds to its formality. Then, its width is expanded to give it individuality of shape—and you have—not a "beanie" but a hat! Of fine fur felt. $5.95.

Junia Hats, Fifth Floor.

$1 pair

Carson's Twist Knit silk stockings are in a class by themselves. The "high twist" makes these stockings look even sheerer than they actually are—yet they are more snag resisting. That's why they are so popular—they flatter and they wear. In five fashion approved shades.

Hosiery, First Floor.

One Week Only

With each purchase of $2 or more of Reta Terrell's lovely cosmetics, a complimentary bottle of Dul Velvet—a new idea in powder foundations—will be given to you. It gives that dewy look to even the driest of skins, and gives protection not only against a shiny nose but against icy winds. Try a bottle today.

Toiletries, First Floor.

$1.95

Presto—chango—and you have a new frock with this chic topper with tailored collar. It is almost as much fun as having a new dress. Grand colors—dusty pink, royal blue, gold, aqua, Persian rust, Kelly, brown, white, black.

Neckwear, First Floor.

CARSON PIRIE SCOTT & Co

Today for Children: Hobby Horse Singing Luncheon, Served from 11 Until 2—Prices Are Moderate Little Tea Room, Eighth Floor

RHODE ISLAND'S CIVIL WAR TURNS TO THE AIR LANES

Radio Barrage Will Be Put Down Next Week.

BY WILLIAM FULTON.
[Chicago Tribune Press Service.]

Providence, R. I., Oct. 12.—[Special.]—The Rhode Island civil war continued unabated today as police officials sought some clew to the identity of the hoodlum pair that attempted to kidnap the infant son of Secretary of State Louis W. Cappelli from the political and racketeering elements interested in besieged Narragansett race track.

Gov. Robert E. Quinn, who has closed the rich horse park in his battle to oust his political foe, Walter E. O'Hara, as the managing director, said today that he was prepared to keep the National Guardsmen at the track as long as needed.

May Stay Until Nov. 11.

"I'll keep them there until Armistice day," he said jokingly.

This was a reference to Nov. 11, the last day of the scheduled fall meet at Narragansett.

Meanwhile Mrs. Mary Cabral, nursemaid for Cappelli's 18 month old son, John, was said to have collapsed. Mrs. Cabral told a vivid story yesterday of two gunmen who invaded the back yard of the Cappelli home in North Providence. When she refused to tell where the boy was, one of them cuffed her in the face and ripped her dress.

Will Take to the Air.

Both sides in the controversy were tightening their battle lines for a big push over the air next week. O'Hara will talk Tuesday night. Lieut. Gov. Raymond Jordan is preparing a "fireside chat" for Monday night and other oratorical big guns in the administration are being groomed.

Gov. Quinn will meet tomorrow with a committee of track employés who have been thrown out of work by his martial law order. The group have been picketing the state house demanding that Narragansett be reopened.

'Kindling' Kindles Her Ire; Order Ex-Husband Seized

Judge John J. Lupe yesterday ordered the arrest of Julius Korcek, 5226 Wellington avenue, for violating the terms of a divorce decree by not turning over the family furniture to his ex-wife, Amelia, 24 years old. Her attorney, Harry X. Cole, said the only furniture she got was twelve broken chairs that looked like a load of kindling.

Act to Save Deer

(Story in adjoining column.)

Location of Vilas county, Wisconsin, whose residents are fighting to save deer to be seen by vacationists.

BARN AND SILO BURNED.

Monroe, Wis., Oct. 22.—[Special.]—Four calves, a large barn, a milkhouse, and a silo with 80 tons of feed were destroyed by fire early today on the John Ruf farm east of here. The loss is estimated at $7,000.

WISCONSIN DEER REGION WARS ON HUNTING SEASON

Vilas County Takes Steps to Save Wild Life.

Deer River, Wis., Oct. 22.—[Special.]—Vilas county, where hunters killed an estimated 3,500 deer last year, is making a determined fight to prevent another period of slaughter during the short open season authorized to start Nov. 26.

Gov. Phil La Follette and the state conservation commission ordered the season this year, over the protests of the fifteen town chairmen in the county. The even numbered years are the usual open season years and to permit hunting this year would give three consecutive years of deer killing.

Fight Three Open Years.

"Three seasons in a row will threaten the existence of deer in Vilas county," declared E. F. Brunswick, member of the town board. "The home folks know that a deer flashing through the woods is a lovely sight, and means more to the county and the people who spend their summers here than can be gained by letting hunters in during a short season."

Officials and citizens are organizing to keep hunters out. The county board ordered the closing of 40,000 acres of delinquent tax land, and authorized the hiring of as many special deputies as are needed to enforce anti-trespassing rules.

Private landowners are being urged, and most of them are eager, to back up the county and post their land against hunting during the season. Two thousand no trespassing signs are being distributed free to landowners.

County Lands Scattered.

The county lands are widely scattered, and if these areas are posted, together with a good share of the private lands, a hunter is likely to be arrested as a trespasser almost any place he might shoot a deer.

The state, however, owns 131,788 acres in the county over which the county cannot control hunting, and there are 25,000 acres more under the forest crop law.

The county board has ordered 2,000 no trespassing signs which it is distributing free to private owners who wish to protect their land.

The wild life is one of the great assets of northern Wisconsin. A vacationist from Milwaukee or Chicago who sees a deer on the road or in the woods never forgets it. It is the atmosphere, this county recognizes, which brings hundreds here year after year and leaves a sentimental memory in the minds of both children and parents who spend their summers here.

Party Marks H. G. Wilson's 50 Years with Library

Harry G. Wilson, secretary of the Chicago public library for the last 28 years, celebrated his 50th anniversary of service with the institution at a party yesterday in the office of Librarian Carl B. Roden. Mr. Wilson's first job was with the library as a page boy while he was attending high school. Now recognized as an authority on municipal library finances, he lives with his wife at 619 North Central avenue.

FAMOUS MEGLIN KIDDIES IN PLAYLAND TODAY!
See these inimitable kiddies who will appear in two performances at 2 p. m. and 3:30 p. m. in our Youth Center, Sixth, Wabash.

MANDEL'S

ON MANY OF OUR NEW FALL
Suede "Six-Appeals"
$4.95

Smart YOUNG Chicago's FAVORITE shoes—drastically reduced at the height of the season! GAY pumps, ties and oxfords! They're SMART to look at—GRAND TO WEAR—and a positive BLESSING to your BUDGET! In black and brown.

BELOVED FOR THEIR BRIGHT STYLES—MANDEL'S SHOES—FIFTH FLOOR—STATE

Skipper sport sweaters
by Wilson Brothers

LEFT—Wide ribbed corduroy front and back—raglan wool sleeves—leather buttons—brown and green, navy and gray, tan and brown
$5

RIGHT—Clan plaid front—wide ribbed wool raglan sleeves and back—swanky leather buttons—brown combination, blue combination
$4

Sizes 36 to 46

MAURICE L ROTHSCHILD
State at Jackson

A matchless event
TRI-PHI COATS AT
$39.95
you'll agree you've never seen such values before

Junior sizes 11 to 19, in every conceivable, glorious color
3rd floor

MAURICE L ROTHSCHILD
State at Jackson

THE FUR COAT BUY OF THE AGE!

Brucewood
FUR COATS
$111

Too much hot weather this fall . . too many fur coats on hand . . that was the situation of the New York furriers when we rushed to market with the thousands in cash to save thousands for you . . and we did . . we made the fur coat buy of the age. You can do it, too

KOLINSKY
BLACK CARACUL
PANTHER
GRAY KRIMMER CARACUL
MUSKRAT

SQUIRRELS
JAP MINK
RACCOON
CARACUL with SILVER FOX COLLAR

PERSIANS
GRAY KIDSKIN
PERSIAN CARACUL
GRAY KID CARACUL
MINK-DYED MARMOT

5TH FLOOR

Convenient credit accommodations *Satisfaction guaranteed*

Maurice L Rothschild
State at Jackson

7 YEAR BATTLE FOR $1,300,000 ESTATE IS ENDED

Schoellkopf's Widow to Get Million as Share.

Judge John F. O'Connell yesterday took the final step before distribution of the $1,300,000 estate of a Chicagoan which had been in litigation for seven years because of a marriage late in life that invalidated his will, under which most of the property would have gone to sixteen charities.

Henry Schoellkopf. [Matzene Photo.]

Yesterday's action was the approval of the final inventory in the estate of Henry Schoellkopf Jr., son of a pioneer Chicagoan. He died at sea April 16, 1930, at the age of 63, while returning from Germany, where he married Kate Daugs, now Mrs. Kate Veit, 5836 North Keating avenue.

Marriage Voids Will.

This marriage, under Illinois law, voided Schoellkopf's will. Because they had sued him over their father's $1,650,000 estate, Schoellkopf disinherited his three sisters, Mrs. Emma C. Gallagher, Mrs. Minnie S. De Vry [both of whom have since died], and Mrs. Ida S. De Vry, 839 Hutchinson street, leaving the bulk of his estate to charity.

In the absence of a will, however, his widow receives most of the estate through her dower interest, while the balance is divided among Mrs. De Vry and the heirs of the other sisters.

This interpretation of the law was contested by several of the charities in a suit which was carried to the Supreme court. The high court upheld the ruling of the Probate court that Schoellkopf died intestate.

Share Exceeds $900,000.

According to the inventory, after deducting $80,999 in federal and state taxes, Mrs. Veit will receive $781,247 in personalty and $200,000 in real property.

Mrs. Veit's share of the real estate may be more valuable. The law firm of McCulloch, McCulloch & McLaren, attorneys for the administrator, the Continental Illinois National Bank and Trust company, has estimated its value in excess of $400,000.

Dr. Fred C. Honnold, former secretary of the Illinois Coal Bureau, coal mine operator, and physician, who died Oct. 14, left a $255,000 estate, according to his will filed for probate yesterday.

POLICE, FIREMEN QUELL STUDENT RIOT AT MEETING

Police and firemen were summoned last night to a pep meeting of students at the athletic field of Schurz High school, Milwaukee avenue and Addison street. Eight squads and company 29, under the direction of Lieut. Patrick McNamara arrived after residents of the district became alarmed by a huge bonfire, which had been set by supporters of the Lane Tech eleven, who will meet Schurz today at Lane.

Schurz students had organized the rally, but a number of Lane fans marched on the meeting, where more than 3,000 students and followers of the northwest side team were congregated. The crowd overflowed into Milwaukee avenue and blocked trafic. Order was restored by the police and firemen after the latter, in extinguishing the fire, were forced to play a stream of water on students who attempted to keep them away from the blaze.

Wm. P. Matthews, Retired Salesman, Dies at Madison

William Pelletreau Matthews, an employé of Carson Pirie Scott & Co. for more than 50 years, died in his home at Madison, Wis., yesterday at the age of 74. Before his retirement several years ago, he was general salesman for the company in southern Wisconsin. Funeral services will be held at Madison Monday afternoon. His widow, a daughter, Eleanor, and two sons, William B. and Francis W. Matthews, survive.

Rev. M. V. Jacobs, Tremont, to Be Buried in Wisconsin

Bloomington, Ill., Oct. 22.—[Special.]—Funeral services were held in the First Methodist Episcopal church at Tremont today for the Rev. Mervin Varney Jacobs, 71 years old. He will be buried at Broadhead, Wis. He had been a pastor of the Tremont church and also had served at La Prairie Center, Springfield, Deer Creek, Buckley, Williamsville and Good Hope.

Father Slain by Stepson During Quarrel in Home

Russell Howard, 39 years old, was shot in his abdomen and fatally wounded last night by his stepson, Warren Bowers, 24 years old, after a quarrel in their home at 2022 Lincoln avenue. Bowers told the Hudson avenue police he fired to protect his mother. He died early today in Augustana hospital.

Lewis Pierce, 9th Michigan Cavalry in Civil War, Dies

Coldwater, Mich., Oct. 22. — [Special.]—Lewis Pierce, 91 years old, who served in the 9th Michigan Cavalry during the civil war, died at his home in Union City today. He was a member of Butterworth post, G. A. R. His death reduces the veterans of the civil war in this vicinity to four.

LITTLE ORPHAN ANNIE: Always One Better

SATURDAY SPOT FOR TOSCANINI EVOKES PROTEST

Program Time Opposed by Music Groups.

BY LARRY WOLTERS.

When RCA and NBC first announced that Toscanini was to be brought back to America this fall to direct a new symphony orchestra built especially for radio, a loud cheer went up on the listening front. Today, two months before the Italian maestro is to launch this venture, there is widespread grumbling over the decision to air the series Saturday evenings.

The sharpest complaints have come, of course, from symphonic organizations which have their own concerts on Saturday nights. [The Chicago Symphony, for example, launches its popular concert series, which are aired over W-G-N-Mutual exclusively, tonight.] But listeners have been protesting, too. Saturday night is going-out night the country over. Also there is a widespread feeling that with three symphony concerts running on Sunday and one on Monday evenings, in addition to the Chicago orchestra's Saturday series, the addition of another 90 minute concert is overloading the week-end air schedules with serious music.

NBC first was inclined to place the concert on Sunday afternoons. But such a howl went up from the New York Philharmonic patrons that this idea was dropped. Monday through Friday evenings were not seriously considered because of the crowded commercial schedules. That left Saturday. Thus the period from 8 to 9:30 p. m., Chicago time, was at first selected.

This brought a chorus of boos from early evening advertisers on NBC and from symphonic organizations. As a concession to them the Toscanini program was rescheduled for 9 to 10:30 p. m. That's 10 to 11:30 p. m. New York time, a period only partly overlapping the hours for symphony concerts in eastern time zone cities.

Executives of the Chicago orchestra feel they will be less affected by the Toscanini broadcasts than other organizations, because they have their big concerts Thursday evenings.

"There evidently was thoughtlessness on the part of some one at NBC," Henry E. Vogeli, business manager of the Chicago orchestra, said yesterday, "in not investigating activities of other symphony orchestras before recommending Saturday night as the time for these broadcasts.

"It does not look as if NBC has made a move in the direction of cultivating the good will of symphony orchestra organizations or their patrons throughout the country."

The orchestras, of course, have the additional grudge that they were raided of some of their best men for the new orchestra. The Toscanini venture gets under way Christmas eve.

MANY NOTABLES AT FUNERAL FOR FELIX WARBURG

New York, Oct. 22.—[Special.]—With many of the country's financial leaders in attendance, simple funeral services were held today for Felix M. Warburg, international banker and philanthropist.

John D. Rockefeller, Myron C. Taylor, and Leonor F. Loree were among the members of a committee from the New York State Chamber of Commerce which acted as ushers.

Among those who attended were Gov. Herbert H. Lehman, Mayor Fiorello H. La Guardia, Special Rackets Prosecutor Thomas E. Dewey, Bernard Gimbel, Mrs. Vincent Astor, former Gov. Alfred E. Smith, Nathan Straus, Percy S. Straus, Marshall Field III., and Dr. Nicholas Murray Butler.

T. B. Williams, Pittsburgh, Dies; Publishers' Secretary

Pittsburgh, Pa., Oct. 22.—[Special.]—Thomas R. Williams, 59 years old, secretary of the Pittsburgh Publishers' association for the last five years, died last night at his home here. After 23 years with the Pittsburgh Press he became assistant publisher of the Gazette Times and Chronicle Telegraph, and later business manager of the Sun-Telegraph.

C. C. Dickman, Lawyer, Horner Political Aid, Dies

Peoria, Ill., Oct. 22.—[Special.]—Charles C. Dickman, 54 years old, local lawyer and member of the Illinois board of pardons and paroles, died of heart disease here today after an illness of eleven months. He is survived by his widow and one son. He managed Gov. Henry Horner's Peoria county campaign in 1932.

Mrs. Charles Ewing, Widow of Civil War General, Dies

Washington, D. C., Oct. 22.—(AP)—Mrs. Charles Ewing, 91 years old, widow of a civil war general, died yesterday. She was born at Mount Vernon, O.

TODAY'S RADIO PROGRAMS

[CENTRAL STANDARD TIME.]
ON SHORT WAVES.

TOKIO—3:45 p. m.—"The North China Incident and the Recent Financial World," a talk by Masutaro Kimura, director Japan Chamber of Commerce. JZK, 19.7 m., 15.16 meg.; JZJ, 25.4 m., 11.80 meg.

MOSCOW—6:00 p. m.—News for English listeners. RAN, 31 m., 9.6 meg.

LONDON—6:20 p. m.—"The Supernatural Intervenes," a talk by William Martin-Hurst. GSP, 19.6 m., 15.31 meg.; GSO, 19.7 m., 15.18 meg.; GSF, 19.8 m., 15.14 meg.; GSD, 25.5 m., 11.75 meg.

BERLIN—7:45 p. m.—The German proverb. DJD, 25.4 m., 11.77 meg.

LONDON—8:00 p. m.—"And So to the Gardens," some glimpses of London's old pleasure gardens. GSG, 16.8 m., 17.79 meg.; GSI, 19.6 m., 15.26 meg.; GSD, 25.5 m., 11.75 meg.; GSB, 31.5 m., 9.51 meg.

PARIS—9:00 p. m.—Musical recordings. TPA4, 25.6 m., 11.72 meg.

CHICAGO WAVE LENGTHS.

W-G-N—720	WAAF—920	WWAE—1200
WIND—560	WCFL—970	WSBC—1210
WMAQ—670	WMBI—1080	WBES—1380
WBBM—770	WCBD—1080	WHFC—1420
WENR—870	WJJD—1120	WHIP—1480
WLS—870		

A. M.
7:00—W-G-N—Good Morning program.
WMAQ—Suburban hour.
WCFL—Good Morning Melodies.
WBBM—Musical Clock.
WLS—Julian Bentley.
7:15—WMAQ—Suburban hour.
WLS—Evelyn and Hilltoppers.
7:30—WLS—Morning devotions.
WCFL—Leibert ensemble.
WAAF—Breakfast Express.
7:45—WLS—Jolly Joe's Pet Pals.
WJJD—Kinney's Hawaiians.
WCFL—Lucille and Lanney.
8:00—W-G-N—The Merrymakers.
WLS—Lulu Belle.
WMAQ—Your Neighbor.
WHIP—"Just About Time."
WJJD—Rhubarb Red.
WCFL—Breakfast Club.
8:15—W-G-N—Good Morning program.
8:30—W-G-N—Victor Lindlahr [MBS].
WMAQ—Whistler and His Dog.
WLS—Morning Roundup.
8:45—WLS—Morning Minstrels.
WMAQ—Aunt Jemima.
9:00—W-G-N—Martha Crane and Helen Joyce.
WMAQ—Bargain Hunter.
WBBM—Pantry Party.
WJJD—Bosworth broadcast.
WLS—Junior Stars.
WAAF—Morning revue.
WHIP—Chamber music.
WIND—Century Serenade.
WCFL—Sweethearts of the Air.
WMAQ—Nancy Swanson.
9:15—WBBM—Richard Maxwell.
WAAF—King of the Kitchen.
WCFL—Swingtime Trio.
WIND—Hawaiian Serenade.
WMAQ—Charioteers.
9:30—W-G-N—Get Thin to Music.
WJJD—Sterling Young's orchestra.
WBBM—Women in the Headlines.
WAAF—Happiness Time.
WLS—Chief Gumbo.
WIND—Eb and Zeb.
WMAQ—Morning Greetings.
9:45—W-G-N—Musical Mailbox.
WBBM—Milton Charles.
WCFL—Manhatters.
WLS—Julian Bentley.
WHIP—Travelog.
WIND—Rhythm in Red.
WMAQ—Bill Krenz's orchestra.
WJJD—Story Book Lane.
10:00—W-G-N—June Baker: Home Management.
WBBM—Pappy Cheshire.
WLS—High School on Parade.
WMAQ—Florence Hale.
WAAF—Estelle Barnes.
WJJD—Sons of the Pioneers.
10:15—W-G-N—Morning Serenade.
WMAQ—Ford Rush, Silent Slim.
WIND—Sons of Pioneers.
10:30—W-G-N—U. S. army band [MBS].
WCFL—Peekers in the Pantry.
WLS—Variety.
WMAQ—Half-past Eleven.
WJJD—Women's Exchange program.
10:45—WAAF—Foolish Questions.
WGFL—Phil Libby.
WJJD—Fitzpatrick's orchestra.
WMAQ—Cobwebs.
11:00—W-G-N—Morning Melodies.
WMAQ—Continentals.
WBBM—Chicago Board of Health.
WLS—Ed Paul.
WIND—Century Serenade.
WAAF—Music in the Air.
WJJD—American Scene.
11:15—W-G-N—Wayne Van Dyne and Bob Trendler.
WLS—Chuck, Ray, and Christian.
WBBM—Women in the Headlines.
WIND—Dixie Land band.
WMBI—Bible study.
11:30—W-G-N—Quin Ryan's News Commentary.
WIND—Harry Zimmerman.
WLS—For People Only.
WAAF—Myrna Dee Sargent.
WCFL—Rex Battle's ensemble.
WBBM—Frances Wallertz and Milton Charles.
WMAQ—Farm and Home hour.
WMBI—Church school hour.
WJJD—Ben Kanter.
11:45—W-G-N—Edna Sellers, organist.
WLS—Markets.
WAAF—Swing High.
WJJD—Debaters' Forum.
WBBM—American Dental association.
Noon—W-G-N—Bob Elson on State Street.
WAAF—The symphonic hour.
WLS—Service time.
WHIP—Southtown church hour.
WCFL—The Hit Revue.
WMBI—Young People's Hour.
WBBM—Truman Bradley.
P. M.
12:15—W-G-N—Art Kahn, pianist.
WBBM—Herbert Foote.
WIND—Let's Dance.
WLS—Otto and Novelodeons.
12:30—W-G-N—Markets.
WLS—Markets.
WMAQ—Club Matinée.
WCFL—Campus Capers.
WBBM—Headlines of the Air.
WJJD—Uncle Joe and Aunt Sally.
12:35—W-G-N—Midday service; Helge Faber, Sec., Int. Assoc. of Religious Freedom—Liberal Christian.
12:40—WBBM—Football Dope.
WJJD—Russ Hodges.
12:45—WLS—Markets.
12:55—WBBM—Northwestern vs. Ohio State. Also WJJD.
1:00—W-G-N—Palmer House Concert orchestra [MBS].
WLS—Home Talent.
1:15—W-G-N—Three Graces and Piano [MBS].
WLS—The Old Timers.
1:30—W-G-N—Palmer House Concert orchestra.
WMAQ—Bob Hawk, Fun Quiz.
WLS—Home Talent.
1:45—W-G-N—Football: Navy vs. Notre Dame [MBS]. Also WIND, WMAQ.
2:00—WLS—Julian Bentley.
2:15—WLS—Merry Go Round.
2:30—WAAF—Red Hot and Low Down.
3:00—WBBM—Football scores.
WENR—Vanderbilt vs. Louisiana State.
3:15—WBBM—Musical Scoreboard.
3:30—WBBM—Dictators.
3:45—WIND—Dance Time.
WBBM—Ann Leaf, organist.
4:00—WBBM—Dancepators.
WAAF—The Rhumba Beat.
4:15—W-G-N—Swing It.
WAAF—Charles Johnson, ukulele.
4:30—W-G-N—Lone Trail Opry House.
WCFL—Eddie Hanson.
WMAQ—Kaltenmeyer's Kindergarten.
WBBM—Chicago Park District.
WJJD—Sons of Pioneers.
4:45—WENR—Herman Middleman's orch.
WCFL—Mary Agnes Donahue.
WAAF—Jimmie Kozak.
WBBM—Al Trace's orchestra.
WJJD—Cumberland Ridge Runners.
5:00—WBBM—Concert Hall.
WMAQ—El Chico Revue.
WIND—Stamp Man.
WENR—Rakov's orchestra.
WCFL—Tea Time.
5:15—WIND—Sons of Pioneers.
WBBM—Eleanor Howe.
WCFL—Youth Round the World.
5:30—WCFL—Piano recital.
WIND—Bill, Mac, and Jimmie.
WMAQ—Strolling Songster.
WBBM—Football news.
WENR—Alma Kitchell.
5:45—W-G-N—Afternoon Serenade.
WBBM—Wally McGovern.
WENR—Red Grange, football.
WMAQ—The Art of Living.
WCFL—Stanley Hickman.
6:00—W-G-N—Palmer House Concert orchestra.
WBBM—Don Hancock.
WMAQ—Louis Panico's orchestra.
WIND—German hour.
WENR—Message of Israel.
WCFL—Top Hatters.
6:15—W-G-N—Bob Elson's Sports Review.
WCFL—Don Norman.
WMAQ—Hal Totten on sports.
WBBM—Melodies of Yesterday.
6:30—W-G-N—Four Californians.
WMAQ—Uncle Jim's Question Bee.
WBBM—Band.
WCFL—Tenpin Tattler.
WENR—Community fund talk.
6:45—W-G-N—Blackstone Concert Trio.
WCFL—Evening Serenade.
7:00—W-G-N—Tomorrow's Tribune.
WMAQ—Robert L. Ripley.
WBBM—Your Unseen Friend.
WLS—Meet the Folks.
WCFL—Clayton Richotto.
7:07—W-G-N—Highlights of Sports.
7:15—W-G-N—Victor Arden's orchestra and guest.
WCFL—Streamline Melodies.
WIND—Friendly Philosopher.
7:30—W-G-N—Wayne King's orchestra.
WLS—Barn Dance, with Lulu Belle.
WMAQ—Jack Haley.
WCFL—Armour Institute of Tech.
WBBM—Johnny Presents.
7:45—WCFL—Herr Louie and the Weazel.
8:00—W-G-N—John Steele, commentator from London [MBS].
WBBM—Prof. Quiz.
WIND—Race Results.
WLS—National Barn Dance.
WCFL—Adult Education council.
WMAQ—Special Delivery.
8:15—W-G-N—Chicago Symphony orchestra from Orchestra hall [MBS].
8:30—WMAQ—Symphony orchestra.
WCFL—Montparnasse.
WIND—Football Jamboree.
WBBM—Saturday Nite Serenade.
9:00—WBBM—Your Hit Parade.
WIND—Tommy Ott.
WLS—Barnyard Jamboree.
9:15—WIND—Walkathon.
9:30—WIND—Stars Over Manhattan.
WMAQ—Jamboree.
WLS—Hometown Memories.
9:45—WBBM—James A. Farley.
WIND—Russ Hodges' review.
10:00—WIND—Cumberland Ridge Runners.
WCFL—Rita Rio's orchestra.
WBBM—Benny Goodman's orchestra.
WMAQ—Tommy Dorsey's orchestra.
WLS—Tall Story Club.
10:15—W-G-N—Ted Weems' orchestra.
WBBM—Benny Goodman's orchestra.
10:30—W-G-N—Freddie Martin's orchestra.
WLS—Fireside Party.
WMAQ—Henry Busse's orchestra.
10:45—WBBM—Frankie Masters' orchestra.
11:00—W-G-N—Isham Jones' orch. [MBS].
WIND—Let's Dance.
WBBM—Orin Tucker's orchestra.
WMAQ—King's Jesters.
WCFL—Make Believe Nite Club.
WLS—Barn Dance.
11:15—WIND—In the Crimelight.
WMAQ—Streamline Revue.
11:30—W-G-N—Wayne King's orch. [MBS].
WIND—Club Cabana.
WBBM—Bob Crosby's orchestra.
11:45—Roller Derby.
Midnight—W-G-N—Griff Williams' orchestra [MBS].
WMAQ—Eddie Varzos' orchestra.
WENR—Louis Panico's orchestra.
WIND—Night Watch.
WBBM—Swing Around the Town.
A. M.
12:30—W-G-N—Roger Burke's orch. [MBS].
WMAQ—King's Jesters orchestra.
WENR—Sande Williams' orchestra.
1:00—W-G-N—Kay Kyser's orch. [MBS].
1:30—W-G-N—Vincent Lopez' orch. [MBS].

Today's Features

ON W-G-N.

At 8:15 p. m. W-G-N will present the first of the 1937-'38 popular concerts of the Chicago Symphony orchestra from Orchestra hall over the coast-to-coast network of the Mutual Broadcasting System. The concert, an exclusive presentation of W-G-N, will be aired under the direction of Dr. Frederick Stock, veteran conductor of the orchestra, with Henry Weber, W-G-N concert director, as commentator and Pierre Andre as announcer.

The program:

Overture, "Le Carnaval Romain," Opus 9 .... Berlioz
Symphony No. 1 "The Rustic Wedding," Opus 26 .... Goldmark
Scenes de Ballet, Opus 52 .... Glazounow
Emperor Waltzes, Opus 437 .. Johann Strauss

At 8 p. m. John Steele, newspaper correspondent and Mutual's representative in England, will present the first of a series of talks from London on the European situation.

Football today:

1:45 p. m.—W-G-N—Navy vs. Notre Dame from South Bend with Quin Ryan. Also on WMAQ and WIND.

12:55—WBBM and WJJD—Northwestern vs. Ohio State.

3—WENR—Vanderbilt vs. Louisiana State.

Bob Elson's sports review will be aired at 6:15 p. m. on W-G-N and the reading of THE TRIBUNE and Sports Highlights will be at 7 p. m. by Jim Fleming.

Daytime features:

9:30 a. m.—Get Thin to Music with Wallace [MBS].

10—June Baker, Home Management, interviewing Yvonne Leroux, Dionne quintuplets' nurse.

10:30—United States Army band [MBS].

Noon—The Man on State Street.

4:30 p. m.—The Lone Trail Opry House.

ON OTHER STATIONS.

9 a. m.—WBBM—Pantry Party with Eleanor Howe [première].

4:30—WMAQ—Kaltenmeyer's Kindergarten.

6:30—WMAQ—Uncle Jim's Question Bee.

7—WMAQ—Robert Ripley and B. A. Rolfe's music.

7:30—WBBM—Russ Morgan's music and Charles Martin's news dramas.

7:30—WMAQ—Jack Haley's program, with Virginia Verrill, Wendy Barrie, and Ted Fio-Rito's music.

8—WLS—National Barn Dance.

8—WBBM—Prof. Quiz.

8:30—WCFL—Montparnasse—Dr. Irving S. Cutter, health editor of THE TRIBUNE; Judge J. M. Braude.

8:30—WMAQ—Cleveland Symphony orchestra.

9:30—WMAQ—NBC Jamboree, with Don McNeill and Harry Kogen's music.

'80S PROSECUTOR OF JAMES GANG IS DEAD AT 89

Kansas City, Mo., Oct. 22.—[Special.]—William H. Wallace, who as a young man prosecuted the old Jesse James gang, was dead today. He died at his home here late yesterday at the age of 89.

Wallace viewed Jesse's body after he was slain by Robert Ford in 1882 and thereafter was foremost in laying to rest recurrent rumors that the bandit was still alive. "Just another faker," he would snort.

As Jackson county prosecutor in 1880, Wallace broke down the southwest's dread of the James gang by bringing to trial William Ryan, one of Jesse's lieutenants, and obtaining a 25 year sentence. Two years later Wallace acted as special prosecutor when Frank James, Jesse's brother, was tried for murder. Although Frank was acquitted the gang was broken up and Jesse was shot two weeks later.

REV. M'DONNELL FUNERAL TO BE HELD MONDAY

Funeral services for the Rev. Stewart P. McDonnell, former pastor of St. Margaret's Catholic church, 99th and Throop streets, who died at the Mercyville sanitarium near Aurora Thursday, will be held at 10:30 a. m. Monday in that church. Burial will be in Mount Olivet cemetery.

Father McDonnell, who was 80 years old, was the first pastor of the church, retiring 15 years ago. After his retirement he acted as chaplain at the home of the Little Sisters of the Poor at 50th street and Prairie avenue. He had been in the sanitarium for the last year.

He was born near Polk and Clark streets, the son of Peter and Bridget McDonnell. His body will be at the undertaking rooms at 9900 Throop street until tomorrow afternoon, when it will be placed in the church until the services.

PHILIP T. FRENCH, SUPPLY COMPANY EXECUTIVE, DIES

Philip T. French, 1710 Orrington avenue, Evanston, vice president of the Advance Packing and Supply company, 618 Adams street, died of a heart ailment in the Evanston hospital yesterday after an illness of three weeks. He was 58 years old and had been an official of the company since 1917.

Mr. French was born in Boston, Mass. He is survived by his widow, Mabelle, and four daughters, Mrs. A. C. Edmunds and Mrs. J. W. Higgins Jr. of Evanston; Mrs. L. B. Moses Jr. of Crystal Lake, and Mrs. D. Hinton of California.

Funeral services will be held at 2 p. m. Monday in the chapel at 1460 Sherman avenue, Evanston. Burial will be private in the Montrose cemetery.

Rites for Peter Dockendorf, Veteran Teacher, Monday

Funeral services for Peter A. Dockendorf, 55 years old, 1100 North Massasoit avenue, a veteran school teacher, will be held at 9 a. m. Monday at St. Angela's Catholic church. Burial will be in Lemont, his birthplace. Mr. Dockendorf was stricken with a heart attack in the Brentano Vocational school Thursday, and died in St. Anne's hospital a few hours later. He had been a public school teacher for twenty-five years.

OBITUARY.

MRS. IDA C. DORSEY, widow of Dr. George A. Dorsey, anthopologist, who was the author of the book "Why We Behave Like Human Beings," died in Berkeley, Cal., yesterday. Her ashes will be sent to Chicago after funeral services Monday. A daughter, Mrs. Marston Cummings, New York City, survives her.

ALFRED H. GAWTHROP, district manager of the American Car and Foundry company, Wilmington, Del., died there yesterday of heart disease.

THOMAS J. KAUFFMAN, 55 years old, of Detroit, a former president of the Square D. Switch company, died of heart disease Thursday night while visiting a son, Thomas J. Kauffman Jr., a student at Riverside Military academy in Gainesville, Ga.

ALBERT B. INSLEY, artist, noted principally for his landscapes and marines, died in his sleep at Nyack, N. Y. He was 95 years old and had maintained studios in New York. He was noted principally for his paintings of scenes in the White mountains, in New Hampshire, and his seascapes of the coast of Maine and Cape Ann.

HARRY NICODEMUS, 73 years old, brother-in-law of the late Gov. Edwin Warfield and for 40 years associated with the Fidelity and Deposit company, which Mr. Warfield founded, died yesterday in his home in Baltimore.

AUGUST NOVOTNY, 64 years old, a retired coal dealer, died of a heart attack yesterday in his home at 6 North Madison avenue, La Grange. He leaves his widow, Mary, and four children.

PROF. EDWARD JONES OF WISCONSIN DEAD; DRAINAGE ENGINEER

Madison, Wis., Oct. 22.—[Special.]—Prof. Edward R. Jones, head of the University of Wisconsin department of agricultural engineering and one of the nation's outstanding drainage engineers, died at his home here today of heart disease. He was 55 years old and had been on the university faculty for three years. Funeral services will be held Monday afternoon.

Surviving are the widow; two sons, Richard and Edward, university students, and two daughters, Sally, a student at Madison West High school, and Mary, at home.

Prof. Jones was born on a farm near Bangor, in La Crosse county, and entered the university in 1901. He received his bachelor's degree in 1905 and his master's degree in 1908. After traveling widely as an authority on drainage systems and studying abroad in 1911, he became head of the Wisconsin agricultural department in 1918. He was a member of the American Society of Agricultural Engineers.

REV. SHANNAHAN, FORMER COLLEGE PRESIDENT, DIES

Davenport, Ia., Oct. 22.—[Special.]—Funeral services for the Rt. Rev. Msgr. William P. Shannahan, 67, former president of St. Ambrose college, who died last night at Mercy hospital, will be held tomorrow at Sacred Heart cathedral. He was president of St. Ambrose college from 1907 until 1915 and at the time of his death was pastor of Sacred Heart cathedral.

He was born on Feb. 2, 1870, in Muscatine county. He had attended St. Ambrose college and was captain of that school's first football team. He was ordained May 27, 1899.

In 1927, in recognition of his services in Iowa City, where he was a pastor seventeen years, he was elevated to the rank of domestic prelate.

F. H. DAMROSCH, MUSICIAN, DIES IN HIS 78TH YEAR

New York, Oct. 22.—(AP)—Dr. Frank Heine Damrosch, 78 years old, son of the famous composer, conductor, and violinist, Leopold Damrosch, and a brother of Walter Damrosch, conductor, died today at his home here. Dr. Damrosch was a native of Breslau, Germany. In addition to his association with many famous musical organizations here, including the Metropolitan opera, the Choral club, and the Oratorio society, Dr. Damrosch founded the United States Army Music school in 1911. He retired in 1933 as director of the Institute of Musical Art, Juillard School of Music.

ADOLF KUECKEN, 56, CONSULTING ENGINEER, DIES

Adolf Kuecken, a consulting engineer, died in Henrotin hospital yesterday at the age of 56. Mr. Kuecken, who lived at the Chicago Athletic association, was a native of Chicago and built several large Chicago industrial plants. He was treasurer of Henrotin hospital. Funeral services will be held from the chapel at 1158 North Clark street at 2 p. m. Monday with burial in Graceland cemetery. He is survived by a sister, Miss Minnie Kuecken, and a brother, Otto.

Go to Church Sunday

"Provide things honest in the sight of all men."—Romans xii., 17.

CHRISTIAN SCIENCE.

CHRISTIAN SCIENCE CHURCHES

TWENTY-TWO BRANCHES OF THE MOTHER CHURCH, THE FIRST CHURCH OF CHRIST, SCIENTIST, IN BOSTON, MASSACHUSETTS, ARE IN CHICAGO.
Sunday Services 10:45 a. m.
Thirteenth Church, 10:30; Sixth Church, 11.
Also afternoon or evenings.
SUBJECT OCTOBER 17.

"Doctrine of Atonement."

Sunday School for pupils up to 20 years.
Wednesday Testimony Meetings, 8 p. m.
[Also 12 Noon at Seventeenth Church.]

Downtown Reading Rooms.

8 S. Michigan and 11 S. La Salle.
Each of the twenty-two churches maintains a free public reading room where the Bible and Christian Science literature may be read, borrowed, or purchased.

Radiocasting.

Program daily [except Sunday], 7:30 to 7:45 a. m.—WJJD [1130 KC].

Free Lectures.

By members of the Board of Lectureship of The Mother Church.
Sunday—Myrtle Masonic Temple...3:30 P. M.
Monday—Fifth Church ....8:00 P. M.
Thursday—Fourth Church ....8:00 P. M.
Thursday—Sixteenth Church .....8:00 P. M.
Friday—Eighth Church [colored]..8:00 P. M.

INDEPENDENT.

Chicago Ethical Society
STUDEBAKER THEATER,
SUNDAY, OCT. 24, AT 11 A. M.
DR. HORACE J. BRIDGES,
"The City of Destruction in the Modern Pilgrim's Progress."
ORGAN RECITAL AT 10:45.

MRS. WEINAND, 93, A CHICAGOAN FOR 79 YEARS, IS DEAD

Funeral services for Mrs. Katherine Weinand, a resident of Chicago for 79 years, will be held at 9:15 a. m. Monday from the chapel at 3037 Lincoln avenue to St. Teresa's church. Burial will be in St. Boniface cemetery. Mrs. Weinand, who was 93 years old, died Thursday in the home of her daughter, Mrs. A. J. Jiranek, at 6610 North Washtenaw avenue.

Mrs. Weinand was born in Germany and when 14 years old came to Chicago to live with a sister. In the fire of 1871 she and her husband lost their home and other property on Oak street and moved to 2113 Clifton avenue, where Mrs. Weinand lived until she became ill a few weeks ago. Her husband, John, died 26 years ago.

Surviving besides her daughter are two sons, Frank and Edward. Another son, Charles, who was a veteran member of the Chicago Board of Trade, died three years ago.

John Stenner Dead at 79; Born at Belvidere, Ill.

Kirkland, Ill., Oct. 22.—[Special.]—John Stenner, 79 years old, native of Belvidere and resident of this vicinity all his life, is dead at his home here after a year's illness.

DAY OR NIGHT
Calls to
LAIN & SON
Answered Promptly
Complete funerals as low as $110, with Imperial Quartet & Organist
NORTH 5501 N. ASHLAND Phone LONg. 2646
Lain & SON
SOUTH 63RD & HARVARD Phone WENt. 0025
UNDERTAKERS

DEATH NOTICES are received for publication in the next morning's Final Edition of the Chicago Tribune up to 11:45 each night. Call Superior 0100 —Want Ad-Visor.

MONUMENTS AND MAUSOLEUMS.

MAUSOLEUMS—MONUMENTS.
The old and reliable.
CHAS. G. BLAKE CO.,
1000 E. 67th-st. Erected anywhere. Fairfax 9876. Send for free booklet.

CEMETERY MARKERS, MONUMENTS AT savings. Sears' State-st. Store Basement.

CEMETERIES.

FOR SALE—PRIVATE OWNER WILL SELL at less than ½ price 4 graves or 8 grave lots in Elmwood cemetery; perpetual care. Act at once. Phone Monroe 1377.

FOR SALE—BEAUTIFUL LOT MT. EMblem cemetery, section B; choice location; near lake; reas. Address P X 238, Tribune.

FORCED TO SELL—8 GR., ARLINGTON, $60. ½ lot Ridgewd., $75. King. Dea. 2100.

NEED CASH—6 OR 12 GR. LOT, MT. EMblem. Private. Address J 443, Tribune.

6 GRAVES—PERP. CARE. "L" TRANSP. SACRIFICE FOR CASH. $125. KIL. 3135.

OAKRIDGE CEMETERY 8 GR. LOT—NICE loc.; reas.; will sep. Address J 485, Tribune.

TO SETTLE EST.—6 GR. LOTS BEVERLY cemetery; sac. Address J 247, Tribune.

FUNERAL DIRECTORS.

O'HANLEY, INC. FUNERAL DIRECTION perfection. 7705 Cottage Grove. Rad. 7705.

DEATH NOTICES

In Memoriam.

ANDERSON—Jennie M. Anderson of Homewood, Ill., three years ago today.
And while she lies in peaceful sleep,
Her memory we shall always keep.
SON AND FAMILY.

BRISCHAR-MILLS—In loving memory of father, mother, wife, husband, sisters, and brother. Love and memory forever in our hearts. HENRY BRISCHAR AND KATHERINE MILLS.

RADLOFF—Clara Koeppen Radloff. In loving memory of our dearly beloved wife and mother who passed away one year ago today, Oct. 23, 1936.
She did not fail to do her best,
Her heart was true and tender.
She worked hard for those she left,
And will ever be remembered.
From her loving husband,
WILLIAM RADLOFF, AND CHILDREN.

RYLEY—Bertha Wanzer Ryley. In fond memory of our dear mother who passed away two years ago today. LOVING SONS.

ARIANO—Philip Ariano, husband of Mary, father of Joseph, Mrs. Rose Pugliesi, Mrs. Dorothy Lurito, Charles, Mrs. Mildred Pugliesi, and Frank, Theresa, and Angeline, brother of Mrs. Vita Gallo and the late Carmela Palumbo. Funeral Monday, 9 a. m., from chapel, 624 N. Western avenue, to Holy Rosary church. Interment Mount Carmel. Armitage 7800.

BROWN—Eugene L. Brown, Oct. 21; husband of the late Nora, father of Tillie A. and Lloyd O. Brown of Youngstown, O., Mrs. Earl J. Cragg and Ralph E. Brown of Evanston. Service Saturday, 3 p. m., at First M. E. church chapel, Evanston. Interment Memorial Park.

CANTWELL—Thomas Barry Cantwell, father of Patricia, son of Robert E. and Anna Barry Cantwell, brother of Robert E. Jr., Frank E., and George P. Funeral Monday, 9:30 a. m., from residence, 700 Columbian avenue, Oak Park, Ill., to St. Giles church. Interment All Saints'. Please omit flowers.

DANIELS—Fred Daniels, husband of Mabel Daniels, father of Freddie Jr. and Louise. Funeral Monday at Fort Atkinson, Wis.

DOCKENDORF—Peter A. Dockendorf, beloved son of the late Peter and Elizabeth, fond brother of Charles, Mrs. Elizabeth Lynch, Mrs. Adeline [Ollie] Hendele, Henry, Mrs. Henry Bourg, and Michael Dockendorf. Funeral Monday at 9 a. m., from late residence, 1100 N. Massasoit avenue, to St. Angela church, Massasoit near Potomac. Interment, 12 noon, at St. Alphonsus cemetery, Lemont, Ill.

FAGAN—Mabel Fagan [nee O'Hern], of 2714 Flournoy street, beloved wife of Charles J., fond mother of Frank, Anna, Mrs. Dorothy White, and Bernice, sister of Frank O'Hern and Mrs. Anna Marie Naughton. Funeral Monday, 9:30 a. m., from chapel, 3159 Jackson boulevard, to Precious Blood church. Interment Calvary.

FERGUSON—Mamie A. Ferguson, residence 8525 Rhodes avenue, wife of the late Samuel B., mother of Mrs. Marie Peterson, Mrs. Josephine Schaedler, Mrs. Carrie Workman, Mrs. Elaine Causer, and Helen, Ruby, Georgiana, Alice, Bernadine, Samuel Ben, John Edwin, Clarence William, Joseph Eugene, and James E. Remains at late home. Funeral Monday, Oct. 25, at 9:30 a. m., at St. Clotilde church, 84th street and Calumet avenue, where requiem high mass will be celebrated. Interment Holy Sepulchre.

FRENCH—Philip T. French of Evanston and Crystal Lake, age 58 years, beloved husband of Mabelle, fond father of Mrs. A. C. Edmunds, Mrs. L. B. Moses Jr., Mrs. J. W. Higgins Jr., and Mrs. D. Hinton of California. Funeral services Monday, 2 p. m., at mortuary, 1460 Sherman avenue, Evanston. Interment private.

GERLIB—Jack Gerlib, beloved husband of Jeannette, nee Dussie; loving son of Catherine. Funeral Monday, Oct. 25, at 2:30 p. m., at chapel, 2544 S. Crawford avenue. Interment Woodlawn Memorial Park. Information, Lawndale 3972.

GLUGLA—Pauline Glugla [nee Dohra], beloved wife of Frank, dear mother of Marie Gruninger and Edward Glugla. Funeral Monday, Oct. 25, at 9 a. m., from residence, 2452 Dakin street, to St. Benedict church. Interment St. Boniface cemetery.

DEATH NOTICES

GOETZELMAN — Caroline Goetzelman [nee Uhlir], Oct. 22, beloved wife of Gilbert W., fond daughter of Caroline and the late Judge Joseph Z. Uhlir, dear sister of Joseph Z., Edward, and Roy. Services Monday, Oct. 25, at 2 p. m., at funeral home, 5515 Chicago avenue. Interment Forest Home. Information, Austin 1292.

GROSS—Adelaide Gross [nee Enders], beloved wife of Theodore, dear sister of Frank and Elsie Enders and Alma Gohlky. Funeral Monday, Oct. 25, at 10 a. m., from funeral home, 2157 Irving Park boulevard, to St. Benedict church. Interment St. Boniface cemetery.

HENDERSON—Harry B. Henderson, at his residence, 7806 South Park avenue, Oct. 22, loving husband of Millie M., fond father of Irene Gierz and Clarence Henderson. Past master of Carnation lodge, No. 900, A. F. & A. M.; member of Fairview chapter, No. 161, R. A. M.; Montjoie K. T., No. 53; Englewood conclave No. 6, C. K. I. A. T. S. E., and M. P. M. O., local 110. Services at chapel, 4141 Cottage Grove avenue, Monday, Oct. 25, at 3 p. m., under the auspices of Carnation lodge. For information call Drexel 0510.

KIRBY—Lawrence P. Kirby, Bonnie Brae avenue, Elmhurst, Ill., beloved husband of Sylvia [nee Gauthier], son of Maude and Charles Smith, brother of Ardivan and Michael Kirby, George Deupraw, May Reiman, Helen Wurtz, and Sylvia Tambrino. At rest at chapel, 134 S. York street, Elmhurst, Ill., until 4 p. m., Saturday. Funeral Monday, 2 p. m., at Rock, Mich.

HOSKINSON—William W. Hoskinson, dear husband of Sena Hanson Hoskinson. Funeral from chapel, 3337 W. North avenue, Saturday, Oct. 23, at 3:30 p. m., to Graceland cemetery.

HOSMAN—Minnie Hosman, beloved wife of the late August, fond mother of William, Ernest, Henry, Mrs. Sophie Schultz, Marie Newcander, Augusta Shewmake, and the late August. Funeral from 4039 Joliet avenue, Lyons, at 1:30 p. m., Saturday, Oct. 23, to Zion Lutheran church. Interment Bethania.

KLINGENBERG—George E. Klingenberg, fond husband of Mattie and fond father of Mrs. Helen Gall [nee Klingenberg]. Funeral services at chapel, 4717 Broadway, Saturday, Oct. 23, at 2 p. m. Interment private.

KUECKEN—Adolf Kuecken of the Chicago Athletic club, beloved brother of Minnie and Otto Kuecken. Funeral at chapel, 1158 N. Clark street, Monday, Oct. 25, at 2 p. m. Interment Graceland.

LENHOF—Frederick W. Lenhof, 7436 Bennett avenue, Oct. 21, 1937; beloved husband of Mary Smith Lenhof, father of Ruth E. and Mrs. W. A. Bracken of Park Ridge. Services at chapel, 63d and Harvard, Monday, Oct. 25, at 1 p. m. Interment Fairmount.

MARSHALL—Sarah Marshall, beloved wife of the late Isadore, sister of Eli Leader and Mrs. Harry Crane and the late David Leader, fond mother of Alexander H., Frank G., Esther Tuteur, and Frances Nathenson. Family at home of Frank G. Marshall, 527 Roscoe street. Services 1 p. m. Sunday, at chapel, 5206 Broadway.

McDONNELL—The Rev. Stewart P. McDonnell, beloved son of the late Peter and Bridget McDonnell. At funeral home, 9900 S. Throop street, until Sunday noon. Will lie in state in St. Margaret church, at 99th and S. Throop streets. Solemn requiem high mass Monday at 10:30 a. m. Interment Mount Olivet.

McMANUS—Raymond J. McManus, beloved husband of Elizabeth, dear son of Margaret and the late Thomas McManus, fond father of Bernyce Collins, grandfather of Patricia Mary Collins. Resting at funeral home, 5321 Madison street. Funeral Monday, Oct. 25, at 9 a. m., to St. Thomas Aquinas church. Interment Mount Carmel. Aus. 8020.

MOSELL—Michael Mosell, dearly beloved husband of Mae, fond son of Philip and Serafina Mosell, brother of Joseph, Mrs. Lucille Dirienzo, and Mrs. Jennie Cutro. Funeral Monday, Oct. 25, at 9:30 a. m., at funeral home, 2353 W. Chicago avenue. Interment Mount Carmel cemetery. For information call Brunswick 8220.

PAULSEN—Herbert A. Paulsen of Elmhurst, Ill., beloved husband of the late Frances, fond father of Herbert Jr., brother of Max and Estelle Fett. Funeral Monday, Oct. 25, at 2 p. m., from funeral home, 2056-58 Belmont avenue, to Montrose cemetery. Member of Constellation lodge, No. 892, A. F. & A. M., Fort Dearborn chapter, No. 245, R. A. M.

PETERSEN—Alfred Petersen, Oct. 22, 1937, of 926 N. Lavergne avenue, son of Hilda Petersen and the late Olaf, brother of Nellie Carlson and Harry Petersen. Resting at funeral home, 318-320 N. Central avenue, Austin. Funeral Tuesday, 2:30 p. m. Interment Mount Olive.

RASKIN—George Raskin, age 61 years, beloved husband of Ruth, fond father of Lillian, Martha, Macy, and Diana, father-in-law of Dixon, dear brother of Barney, Arthur, Bertha Holstein, Mildred Poley, and Sophie Goldberg. Funeral Monday, 10 a. m., at chapel, 3140 Lawrence avenue, to Rosemont cemetery.

REESE—John Reese, at his residence, 4071 Kenmore avenue. Funeral services in chapel, 4717 Broadway, Monday, Oct. 25, at 2 p. m. Interment Rosehill cemetery.

RICHEY—Walter Scott Richey, beloved husband of Bessie, brother of Maude Swander. Funeral Saturday, 1 p. m., at funeral home, Lake street at 2d avenue, Maywood. Interment Rosehill.

SKRINE—Florence Skrine [nee Reiser], beloved wife of Harry C. Skrine, mother of Everett and John, daughter of John E. and Adel Reiser, sister of Mrs. Grace Davis, Evelyn, Lillian, Virginia, John, Edward and Margaret Reiser. Funeral Saturday, 2:45 p. m., at chapel, 2346 W. Madison. Interment Woodlawn.

SPAK—Leon Spak, late of 1649 S. Homan avenue, beloved husband of Tillie, dear father of Herman, Eva Gertzen, Max, Marvin, Ann Delevit, Rose Levine, and Ruth, thirteen grandchildren, fond brother of Ida Wolf, Harry, and Anna Geller. Funeral Monday, 2 p. m., at chapel, 3125 W. Roosevelt. Interment Jewish Waldheim.

STULTZ—Kathryn E. Stultz, nee Stubblefield, of 1503 N. Lockwood avenue, Oct. 21, beloved wife of Charles E., sister of Mrs. Mae Thomas, Mrs. Ola Ray, Coleman and Cecil Stubblefield, Mrs. Vesta Roberts, Mrs. Ruby Neyland, and Glady Stubblefield. Services Monday, Oct. 25, at 2 p. m., at chapel, 124 Madison street, Oak Park, at Lombard avenue. Interment Forest Home.

TAUBER—Lawrence Tauber, beloved son of Maurice and the late Hannah, fond brother of Richard and Mrs. Leon Spalter. Funeral services Monday, Oct. 25, at 10 a. m., at chapel, 936 E. 47th street; thence to Beth-El cemetery.

THOMPSON—Mae Thompson, beloved mother of Willets and Evelyn, grandmother of June and Helen. At funeral home, 1732 Wilson avenue. Services Monday, 2 p. m. Interment Oakridge.

WEIHER—Jeannette Weiher, beloved wife of Frank, mother of Edward and Irene, grandmother of Beverly and Diane Weiher, sister of Louise Brinkman and Octavia Urban. Funeral Monday, Oct. 25, 2 p. m., at late residence, 5603 S. Justine street. Interment Forest Home.

WEINAND—Katherine Weinand [nee Fritze], age 93 years, beloved wife of the late John, fond mother of Mrs. A. J. Jiranek, Frank, Edward and the late John and Charles. Funeral Monday, Oct. 25, at 9:15 a. m., from chapel, 3037 Lincoln avenue, to St. Teresa church. Interment St. Boniface cemetery.

WEISSKOPF—Richard David Weisskopf, beloved husband of Bertha, fond father of Leon and Edwin, son of the late Adolph and Emma Weisskopf, brother of Dr. Max A. and Maurice J., and the late Mrs. I. Sabath. Funeral Monday, 10 a. m., at chapel, 3125 W. Roosevelt road. Interment Free Sons, Jewish Waldheim.

WELLS—George Wells, 2704 S. Drake avenue, Oct. 21, 1937; beloved husband of Josephine Wells, brother of Harry Wells, Carrie Letherman, Mara Snow, Alvin Wells. Funeral services Monday, at 9 a. m., at chapel, 2658 S. Central Park avenue. Interment Blain cemetery, Gains township, Mich.

DEDICATION ANNOUNCEMENTS.

GORDON—David Gordon. A monument will be dedicated to his memory Sunday, Oct. 24, at 1 p. m., at Esera Israel, Waldheim. THE GORDON FAMILY.

WAGMAN—Family is dedicating a monument to the memory of their beloved wife and mother, Sarah Wagman, Sunday, Oct. 24, at 2 p. m. Galician Aid Society cemetery, 16th and Harlem.

SABITT—A monument will be dedicated in memory of Jerome Sabitt, son of Jacob and Jeanette, brother of Seymour, Arthur, and Shelley, Sunday, Oct. 24, at 2:30 p. m., at Beth Itzchok cemetery, 16th and Harlem.

STEINBERG—Dedication of stone to Ben Steinberg, Oct. 24 2 p. m., Oakridge Jewish cemetery. WIFE, FAMILY.

TULCHIN—Dedication of a monument in memory of our beloved Mildred, daughter of Yetta Tulchin, and the late Mac H. Tulchin, Sunday, Oct. 24, 2:30 p. m., Odessa cemetery, Waldheim.

WOHLBERG — Katherine Wohlberg, who passed away one year ago today. Till we meet again. Your loving children. THE WOHLBERG FAMILY.

CARD OF THANKS.

PEDERSON—The family of the late Mae T. Pederson wish to express their heartfelt thanks to the relatives and friends for their kind expressions of sympathy and for the beautiful floral offerings rendered them in their recent bereavement—the loss of their beloved wife, daughter, and sister.
LEONARD NELS PEDERSON AND KOSIK FAMILY.

SATURDAY NEWS OF NEW BOOKS

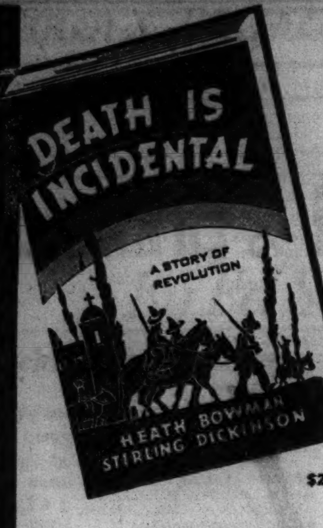

$2.00

"Death Is Incidental" reminds me of the best writing of Willa Cather.

I always considered Bowman and Dickinson two very smart and promising boys but in their last book I hail two great artists. The book should be acclaimed by discriminating readers."

A. KROCH,
KROCH'S BOOKSTORES, INC.

At your booksellers
WILLETT, CLARK & COMPANY
NEW YORK CHICAGO

NOTES FOR A BOOK ABOUT MEXICO

By Howard Vincent O'Brien

Sterling North of The Chicago Daily News is his review of this book says, ". . . . essays which are readable and stimulating."

At Your Booksellers, $1.50

Willett, Clark & Company
New York Chicago

THE TREER
BY RALPH ARY

Humorous sketch on walking your dog. Nothing like it since Chic Sales' "Specialist." Illustrated.
JUST OUT. $1.00

MATHEMATICS MADE HUMAN
. . . EXCITING . . . VITAL TO YOU-

MATHEMATICS FOR THE MILLION
BY LANCELOT HOGBEN

Illustrated - $3.75 - 9th Big Printing

W·W·NORTON & CO., 70 FIFTH AVE., N.Y.

An American Doctor's Odyssey

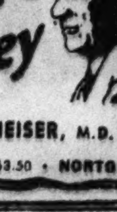

By VICTOR HEISER, M.D.

Over 230,000 sold • $3.50 • NORTON

Book Exchange

BOOK AUCTION
Saturday, Oct. 30, 2:00 P. M.
at Our Salesrooms,
229 SOUTH WABASH-AV.

AN UNUSUAL COLLECTION OF FINE AND RARE BOOKS.

Collector's items First Editions, Art Books, Illustrated Books, Color Plates, Old English Editions in Bindings, Americana, Fine Sets, Literary Periodicals, and Miscellaneous Literature.

Includes: Herndon's Lincoln 1890, First Editions of Dickens, Swinburne, Melville, Conrad, Bret Harte, Galsworthy, Browning, and Others.

A Fine De Luxe Harvard Classics, an Extra Illustrated Set of Fielding with Cruikshank Plates, the American Flora with 154 Colored Flower Plates, Garnette's History of English Literature, the Aldine British Poets, Gutenberg and Book of Books, Walter Crane Illustrations, Numerous Art Folios with Colored Plates.

Complete Set of Hogarth's Marriage A La Mode and the famous Hudibras Engravings. A Sale of Unusual Merit.

Exhibition and Catalogues.
Friday, October 29th.

WILLIAMS, BARKER & SEVERN CO.
Est. 1879. Auctioneers.

POST OFFICE NEWS CO.
FALL SALE OF BOOKS.
Liberal Selection from
OUR CURRENT STOCK.
Fiction, Biography, Nonfiction.
UP TO 50% OFF.
Limited and First Editions.
50c to $1.00.

See the LITERARY VETERANS from Rental and Private Libraries in our BARGAIN BASEMENT.
Thousands of Books from now to Nov. 1.
POST OFFICE NEWS CO.
37 W. Monroe. Open evenings til 9:45.

Rent Unusual Books
Also Latest Fiction and Nonfiction.
FREE DELIVERY AND PICKUP SERVICE.
Book List on Request—Come in and Browse.
CHICAGO'S PUBLIC SERVICE LIBRARY.
7 W. Madison-st., 8th floor. Fra. 3708.
MAIL ORDERS HANDLED PROMPTLY.

WE ARE SELLING OUT.
ANY BOOK 35c. NOTHING HIGHER.
3 FOR $1.
FICTION 17c. 6 FOR $1.
FORTUNE MAGAZINES 15c. 2 for 25c.
Dearborn Book Shop. 418 S. Dearborn.

— — — FREE BOOK CATALOG — — —
New list of 1,000 bargains. All subjects.
John K. Potter, Bookseller,
104 W. Chicago-av. Open eves. and Sun.

NOVEMBER ISSUE OF READING AND Collecting, a Monthly Magazine on rare and recent books, now ready. Sample copy, 25c. THE ARGUS BOOK SHOP. 333 S. Dearborn-st. Phone Wab. 7528.

— — — CLOSE OUT SALE — — —
Thousands of good books, 5c. Fortune magazines, 13c ea. Music, prints, and magazines at give away prices.
1561 N. WELLS-ST. COR. NORTH-AV.

LARGEST STOCK OF USED BOOKS AT bargain prices. Dealers, collectors, librarians always welcome. Nat. Geographics, $1 full year. Open day, night, and Sundays. 102 W. NORTH-AV., CORNER CLARK-ST.

WANTED — COMPLETE ENCYCLOPEDIA Britannica. State price and edition. ADDRESS P S 461, TRIBUNE.

BARGAINS IN USED BOOKS OF ALL KINDS for collectors, librarians and book lovers. COLONY BOOK SHOP. 1510 E. 57th-street.

RELIEF TO STAY ON CASH BASIS WITH CITY AID

Mayor Saves Expense of Food Order System.

Mayor Kelly announced last night that it will be possible to administer relief on a cash basis for the remainder of the year. Because of the shortage of funds there had been fears that it would be necessary to supply relief in the form of food orders.

Last week Mayor Kelly and the council assured the Chicago relief administration that the city would make up $1,260,000 of the CRA's $2,000,000 shortage for November and December. This was to be done by having food, milk, and coal dealers extend credit for a part of the relief supplies. This would require a system of disbursement orders that would cost $35,000 a month.

Notes Savings Under Plan.

"We have decided that City Controler Upham may honor drafts drawn by the relief administration by using cash from the aggregate of funds," Mayor Kelly said. "I am glad of this because it will make possible savings both to relief families and the city."

The $1,260,000 represents the unsold 15 per cent tax anticipation warants issued by the city on its 1937 relief property levy.

Frank McCulloch, spokesman for the Illinois Worker's alliance, comprised of persons being aided by the CRA and WPA, said he was pleased by Mayor Kelly's arrangements. The mayor explained his plan to a committee from this organization who called to ask that cash be given instead of disbursement orders for goods. They also urged that the evictions of relief clients be reduced.

Opinion May Defer Evictions.

Independently of this meeting, Corporation Counsel Barnet Hodes has issued an opinion that may defer many pending evictions, it was learned. In a letter to Municipal Court Bailif Albert Horan, he cited ordinances forbidding the piling of furniture on streets, sidewalks, and parkways as is done by deputy bailifs in evictions.

Waterspout Resembling a Rope Thrills Floridans

(Picture on back page.)

Miami Beach, Fla., Oct. 22.—(AP)— A waterspout trailing like a huge rope beneath black rainclouds provided a spectacular but harmless display off shore today. Waterspouts, funnellike swirling masses of vapor and spray extending from low clouds to the surface of the ocean, are not infrequent in these latitudes.

JUMBLED TALK WINS HUSBAND HIS NEW TEETH

Gets New Pants, Too, After Judge Looks.

There was the usual crowd of spectators, litigants, and lawyers yesterday when Mrs. Mary Kriho, 2125 Canalport avenue, stepped before Judge John J. Lupe.

Mrs. Kriho, who is 38 years old, wanted temporary alimony for herself and her two children until her divorce bill against John Kriho, a mailman, could be heard. Mrs. Kriho says he is cruel.

Husband Steps Up, but—

Attorney Victor Frohlich explained that Mrs. Kriho wanted to tie up the $1,200 the family has on deposit with a building and loan company. Her husband, who lives at 2633 Monroe street, then came forward, but he had difficulty in speaking.

"Do you need an interpreter?" asked the judge. Kriho tried again in vain to make himself intelligible, then he wrote the judge a note:

"It's my teeth. The dentist is making me a lower plate and I can't talk plain. If I only had my teeth in I could explain. Look at my pants."

The Judge Looks.

Judge Lupe looked. Kriho also needed a new seat in his trousers.

"It's only fair to let Mr. Kriho appear here at his best," the judge ruled. "I'll tie up the funds temporarily, but let Mr. Kriho take out $120 for his teeth and a new pair of pants. Mrs. Kriho can have a like sum for temporary maintenance at the rate of $20 a week."

SECOND SUSPECT HELD IN SLAYING OF OHIO GIRL, 19

Elyria, O., Oct. 22.—(AP)—Howard J. Butler, Lorain county prosecutor, said tonight he was holding a young man from western Pennsylvania who admitted following Louise Hornbeck, 19, last Monday night, the night she was slain near her home at Grafton, O.

The man, 23 years old, was taken in custody at Navarre, O., as the second suspect in the rape slaying, and several hours later admitted he was in Grafton on the night of the slaying and had asked the girl for road directions, Butler reported.

The prosecutor said the man then told a story of how the girl fainted when he spoke to her and how he carried her into some bushes and went to a filling station for water to revive her.

When she failed to recover consciousness he fled from the scene, Butler said the suspect told him.

Illinois Farmer Found Hacked to Death by Knife

Lawrenceville, Ill., Oct. 22.—(AP)— The mutilated body of Ira Hanna, 54, farmer, living near Noble, Ill., was found in a ditch today two miles off Illinois highway No. 1, near here. Hanna apparently had been hacked to death with a corn knife. He had been missing a week.

OFFICIAL WEATHER FORECAST

The official forecast for today and tomorrow and yesterday's table of records follow:

WISCONSIN: Considerable cloudiness Saturday and Sunday; not so cold in central and west Saturday; warmer Sunday.

INDIANA: Cloudy and continued cool Saturday; Sunday generally fair and warmer, except mostly cloudy in north.

OHIO: Fair Saturday; Sunday fair, rising temperature.

LOWER MICHIGAN: Mostly cloudy and continued cold Saturday; possibly local snows near the Great Lakes; more or less cloudiness Sunday, with rising temperature.

UPPER MICHIGAN: More or less cloudiness, rising temperature in west Saturday; Sunday unsettled and warmer, some likelihood of light rain.

MISSOURI: Generally fair and not so cold Saturday; Sunday partly cloudy and warmer.

IOWA: More or less cloudiness, rising temperature Saturday; Sunday cloudy and warmer.

MINNESOTA: More or less cloudiness, rising temperature Saturday; Sunday mostly cloudy, warmer.

NORTH DAKOTA: Generally fair and warmer Saturday; Sunday somewhat unsettled.

SOUTH DAKOTA: Generally fair Saturday and Sunday, except local cloudiness; warmer Saturday and along east boundary Sunday.

NEBRASKA: Generally fair Saturday and Sunday; warmer Saturday and in extreme east Sunday.

KANSAS: Fair Saturday and Sunday; warmer Saturday and in east and south Sunday.

Place of observation. State of weather. Oct. 22 6:30 p. m. Central standard time	Direction of wind	Temp. 6:30 p. m.	Highest today	Lowest last night	Precipitation last 24 hours
East-Central states—					
Alpena, snow	N.	32	38	34	.02
Chicago, cloudy	N.W.	35	40	38	.03
Cincinnati, cloudy	N.	44	46	40	.02
Cleveland, rain	N.W.	42	44	44	.62
Detroit, clear	N.W.	38	44	38	.06
Escanaba, cloudy	N.W.	32	38	26	...
Evansville, rain	N.W.	42	46	38	...
Fort Wayne, cloudy	N.	42	44	38	...
Grand Rapids, cloudy	N.	38	42	36	...
Green Bay, cloudy	N.W.	32	34	32	...
Indianapolis, rain	N.W.	38	46	40	.01
La Crosse, cloudy	N.	34	38	34	...
Ludington, snow	N.E.	34	38	32	.06
Madison, cloudy	N.	32	36	34	...
Marquette, snow	W.	30	34	30	.08
Memphis, cloudy	N.W.	44	46	42	...
Milwaukee, cloudy	N.	34	38	36	...
Nashville, cloudy	N.W.	42	46	40	.24
Peoria, cloudy	N.W.	36	40	30	.02
S. Ste. Marie, cloudy	N.	36	36	32	...
Springfield, Ill., cloudy	N.W.	38	42	36	.14
West-Central states—					
Bismarck, cloudy	S.E.	48	52	18	...
Charles City, cloudy	N.	30	32	30	...
Concordia, clear	N.	42	46	28	...
Davenport, cloudy	N.W.	36	38	36	...
Des Moines, cloudy	N.W.	32	34	32	...
Devils Lake, cloudy	S.	42	42	16	...
Dodge City, clear	N.	46	52	36	...
Dubuque, cloudy	N.W.	34	38	34	...
Duluth, clear	N.W.	22	30	26	...
Huron, cloudy	S.E.	42	46	14	...
Kansas City, cloudy	N.	36	42	32	...
Keokuk, cloudy	N.	36	38	34	...
Moorhead, cloudy	S.E.	34	36	26	...
North Platte, cloudy	N.	50	54	28	...
Oklahoma City, clear	N.	46	50	38	...
Omaha, clear	N.	34	38	28	...
Rapid City, cloudy	S.E.	54	56	30	...
Sioux City, clear	N.	36	38	26	...
St. Louis, snow	W.	38	42	38	...
Minneapolis, clear	N.W.	32	34	30	...
Springfield, Mo., clear	N.	32	36	36	...
Wichita, clear	N.	44	46	34	...
Williston, clear	W.	60	66	30	...
Eastern states—					
Albany, cloudy	S.E.	62	68	46	...
Atlanta, cloudy	N.W.	46	54	52	.20
Boston, cloudy	S.E.	58	70	52	...
Buffalo, rain	N.	42	44	40	.46
New York, rain	S.E.	60	64	56	.04
Oswego, cloudy	S.E.	52	54	42	.20
Philadelphia, cloudy	S.E.	60	68	54	...
Pittsburgh, rain	W.	40	50	46	.56
Raleigh, rain	W.	60	72	50	.36
Washington, cloudy	S.E.	60	68	54	.04
Gulf states—					
Abilene, clear	N.E.	58	64	46	...
Amarillo, clear	N.	56	62	44	...
Brownsville, clear	E.	70	78	66	...
El Paso, clear	E.	70	72	60	...
Dallas, clear	N.	54	58	48	...
Galveston, clear	N.W.	64	68	M	M
Jacksonville, cloudy	S.W.	72	78	58	...
Miami, clear	S.	76	80	72	1.00
Mobile, clear	N.W.	50	[illegible]	50	...
New Orleans, clear	N.	58	62	58	...
San Antonio, clear	N.	70	76	56	...
Shreveport, clear	N.W.	52	60	50	...
Tampa, cloudy	S.W.	74	78	66	...
Vicksburg, cloudy	N.	46	52	48	.01
Mountain states—					
Boise, clear	N.	70	72	46	...
Cheyenne, clear	N.	50	58	40	...
Denver, cloudy	S.	58	60	44	...
Havre, clear	W.	66	74	36	...
Helena, clear	S.W.	60	68	42	...
Lander, clear	E.	62	66	34	...
Miles City, clear	W.	52	70	40	...
Phoenix, clear	W.	90	94	56	...
Pueblo, clear	S.E.	62	66	42	...
Salt Lake City, clear	W.	62	70	42	...
Santa Fe, clear	S.	58	62	38	...
Yellowstone, Pk., clear	W.	52	64	32	...
Pacific States—					
Fresno, cloudy	N.	90	92	58	...
Los Angeles, clear	S.	70	78	58	...
Portland Ore., clear	S.E.	76	78	62	...
San Diego, clear	W.	64	68	56	...
San Francisco, cloudy	W.	58	66	64	...
Seattle, clear	N.	70	72	54	...
Spokane, clear	E.	68	68	48	...
Walla Walla, clear	W.	68	72	50	...
Yuma, clear	E.	92	96	60	...
Canadian—					
Battleford, cloudy	N.W.	56	70	34	...
Calgary, clear	S.E.	48	72	48	...
Edmonton, clear	S.E.	62	72	38	...
Medicine Hat, cloudy	S.W.	66	74	42	...
Minnedosa, cloudy	Calm	38	40	16	...
Montreal, cloudy	S.W.	48	50	42	.02
Quebec, rain	N.E.	48	52	42	...
Qu' Appelle, cloudy	N.	50	60	28	...
The Pas, cloudy	S.	40	46	20	...
Toronto, rain	N.W.	40	46	40	.36
White River, cloudy	N.	28	30	24	.06
Winnipeg, cloudy	S.	34	40	26	...

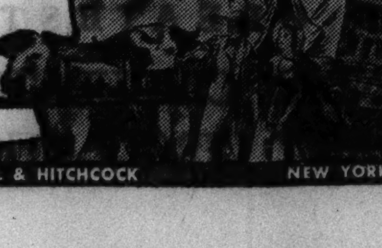

They Seek a Country
BY
FRANCIS BRETT YOUNG

Epic thrills in South Africa

"Without question, one of the most humane, most poised and most finely imaginative novels ever penned. The story of great pioneers committed to a heroic task."—N. Y. Times Book Review.

602 pages. $2.75

REYNAL & HITCHCOCK NEW YORK

Bromfield Art as Story Teller Hits New Peak

BY FANNY BUTCHER.

"The Rains Came," by Louis Bromfield. [Harpers, $2.75.] Published Wednesday.

FOUR years of work, a finer flowering of a story telling gift already among America's best, and a new and deeper understanding of the human heart have gone into the making of "The Rains Came." It is far and away Louis Bromfield's best novel. It will unquestionably and rightly become one of the year's best sellers.

Louis Bromfield.

"The Rains Came" is a long, detailed, intense fictional record of a few weeks in an East Indian village before, during and after a cataclysmic disaster, the breaking of a reservoir in the monsoon deluges and the flood which swept 9,000 vari-colored human beings into eternity.

The early part of the book—teeming with the life of the village, its native inhabitants, its forward looking maharajah, its majestic maharani, its English soldiery, its American missionaries, all overcast with the premonition of doom—is one of the most memorable literary feats of our day. In every line Mr. Bromfield subtly presages what is to come without ever doing so directly.

The flood is epic, dramatic, at times melodramatic, material almost too vast for the written word, but Mr. Bromfield uses even that difficult material with skill. There is a real profundity at times in his insight into human emotions. It is a combination of intimate insight and a vast and vivid background which makes "The Rains Came" a novel one will not forget.

These Essays Trace Cultural Background.

"The Legacy of India," edited by G. T. Garratt. [Oxford University Press, $4.]

To understand India today the reader must have some idea of her cultural background. This recent addition to the famous "Legacy series" provides fourteen short essays by Indian, British, American, and French scholars on Indian art, archæology, music, religion, science, literature, philosophy and the social-economic status of the caste system and Indo-British civilization. The essays record rather than prophesy and are highly illuminating.

An Official Report on India's Development.

"India in 1934-'35." [Delhi, India, 50 cents.] Available in America Tuesday.

This official government statement, "prepared for presentation to parliament," was offered this week to American readers. If it does not have the excitement of spot news for readers [much water has flowed under and over the damming of the Indians by the British and of the British by the Indians since 1935] it does give very brief but official reports of the Indian progress in agriculture, industry, commerce, communications, politics, health, education, and other phases of life.

American Professor's Observations in India.

"India Reveals Herself," by Basil Mathews. [Oxford University Press, $2.50.] Published Thursday.

One cannot read "The Rains Came" without being stirred to further reading about that most mysterious of all lands and all peoples.

"India Reveals Herself" tells of a tour of India by an American college professor. He made it his business to listen as well as look, to talk to every possible class of Indian, from Gandhi to viceroy, from Moslem to untouchables.

He records those conversations as well as what his eyes saw, and comes to the conclusion that: "To the Indian of all types and classes the villain of the piece is the British government. To the more detached onlooker . . . a host of other gigantic and evil forces loom up—dirt, disease, illiteracy, grinding poverty, exploitation. From these spring lethargy, terrible anemia, paralysis of will, fatalism. One may well hold that she [India] should not wait until the British government has disappeared before endeavoring to slay these giants that hold her in thralldom."

Charming Glimpses of India in Letters

"Elephant Dance," by Frances H. Flaherty. [Scribners, $2.75.]

This delightful book of letters is by the wife of the man who made the memorable "Elephant Boy" movie. The letters were written to her two daughters in England and have the intimate charm of being both really newsy and amusing. John Collier, in a preface, calls them "the best television we have discovered." The pages are interspersed with superb full page photographs made by the author.

Book Views in Brief

Thrilling Past Relived on Upper Mississippi.

"Steamboating on the Upper Mississippi," by William J. Petersen. [State Historical Society of Iowa. $3.50.]

Most persons who read about the Mississippi river think of it as two separate streams: One that runs from St. Louis to New Orleans and abounds in color and romance, and another that runs from St. Paul to St. Louis and is useful solely for carrying freight.

William Petersen, who is a research associate of Iowa's Historical society, has produced here the first volume of a prodigious work that goes far in proving [1] that the upper river, too, has a thrilling past, and [2] has been neglected sadly by chroniclers. He gives us a stirring picture that begins in 1820-'21, when the Western Engineer and the Virginia left the first smoke trails along the upper reaches. Collectors of Mississippiana would like to see Mr. Peterson turned loose to write of the Benda country, the Sugar coast, and of the Natchez and the Lee. C. L.

Entertaining Satire on Detective Story Type.

"The Return of Kai Lung," by Ernest Bramah. [Sheridan House, $2.50.]

The name of Kai Lung has always had its votaries, who enjoyed a delicately witty parody of Chinese style and who could revel in the turns of phrase which unrolled these slender tales. So it will be with this, the fourth of the name, which gracefully and apologetically reveals itself as a satire in the manner of Confucius on the detective story type so popular today.

A mandarin loses his pigtail and interprets it as an evil omen. War lords, bandits chiefs, the emperor himself, and many others come into the tale before the mandarin's clever granddaughter unbraids the mystery and then saves the mandarin his head as well as his pigtail. R. P. MacF.

Famed Coach Gives His Football Views.

"Winning Football," by B. W. [Bernie] Bierman. [Whittlesey House, $2.50.]

The strategy, psychology, and technique which bring winning football to a major American university are here treated comprehensively by a man whose success in imparting these three factors is reflected in the records of the University of Minnesota's practically undefeated elevens in the last four years since the author, himself once a Gopher star, returned to coach his alma mater's teams.

The Bierman treatise is one of the most thorough presentations of the game ever offered to coaches, players, and fans. The Minnesota coach covers every facet of the sport. The gridiron enthusiast even comes in for special attention in a chapter on "Mr. Football Fan."

Maj. John L. Griffith, Big Ten commissioner of athletics, writes the foreword to the book. C. B.

Story of Great Famine Retold in Irish Novel

BY JOHN THOMPSON.

"Famine," by Liam O'Flaherty. [Random House, $2.50.]

LIAM O'FLAHERTY, author of "The Informer," has written another powerful novel of his native Ireland in "Famine." It should cinch his reputation as one of Erin's foremost authors.

In 1845 a blight descended over Ireland's potato crop, principal staple of the people, and a great famine visited the land, laying waste extensive areas of fertile soil, bringing death by starvation and disease to thousands and causing those who had sands to start the mass migration to this country.

O'Flaherty writes passionately of the stupid British administration at that critical time, but his work reaches its greatest heights in the magnificent characterizations, particularly of the peasant.

Of all the tenants in Black valley, only Mary and Martin Kilmartin had the spirit to meet disaster with courage. Martin met it with violence against a tyrant, and Mary with the never beaten hope of freedom in a new land.

A Movingly Written Book on Prison Life.

"Museum," by James L. Phelan. [Morrow, $2.50.]

Many books have been written on prison life and its effect on the mind and mentality of the convict. Perhaps none has been written with more truth, more depth of feeling, more passionate sincerity, or more literary skill than James L. Phelan's "Museum."

Twice sentenced to death as an Irish agitator, Phelan served 14 years in two of England's most famous prisons. He was released through the efforts of friends to preserve the talent which could produce such a work as "Museum," the manuscript of which was smuggled outside.

In Phelan's hands your mind whirls through the blank eternity of black nights with the young lifer. You smell every stench of the prison; you taste its food; your mind assumes the cunning of the convict, and in the end the sheer power of the author's creation seems to drive you, too, into nothingness with the young lifer.

A Vivid Tale Emerges from London's Slums.

"There Ain't No Justice," by James Curtis. [Knopf, $2.50.]

If your stomach's strong and you go in for tales of low life the English are doing pretty well at this sort of thing now. James Curtis is the latest entrant in this school, with "There Ain't No Justice."

At first irritating, his style soon fits in neatly to his subject matter, the clipped staccato chatter of London's cockney slums and the life of Tommy Mutch, young newsboy, caught up in the crummy struggle of learning to be a professional fighter.

Curtis has told a penetrating story of a young slum boxer. Also, his book contains about the toughest, no-holds-barred, bang-up bagnio fight to come out of the modern sock and bust 'em writers.

Paris Bohemian Life Traced in Memoirs.

"This Must Be the Place," the memoirs of Jimmie the Barman, as told to Morrill Cody. [Furman, $3.]

From about 1923 to 1928 Montparnasse was the center of Bohemia in Paris, its bars the gathering place for every well known artist, author, newspaper man, and American or European cosmopolite.

Of all the bartenders who presided over this motley gathering, none was more famous or popular than James Charters, Jimmie the Barman, a former Liverpool fighter with an engaging smile and a nice right hand. James now has seen fit to tell all in his memoirs, published as "This Must Be the Place."

As a rambling collection of anecdotes about the great, the near-great, the notorious, and the mugs Jimmie's book is just what the doctor prescribed.

English Professor says, "Ruth Carmen writes like Will Rogers."

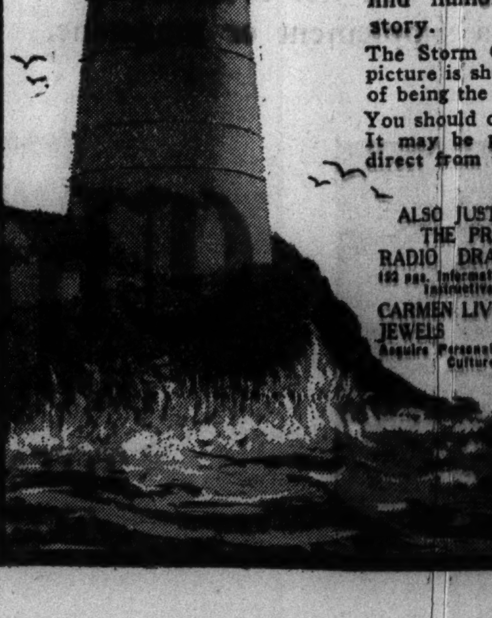

by Ruth Carmen

A THREE FOLD NOVEL

[illegible] thrilling pages, illustrated with original photographs [illegible] permission of the U. S. Dept. of Commerce. Beautifully bound.

The de[illegible] of Ruth Carmen weaves an exciting saga [illegible] known and supposedly lonely frontier[illegible]

The lives of these sea [illegible] vividly depicted in this tangy and g[illegible]. To them storms, shipwrecks and [illegible] come often. Yet in this rough and salty atmosphere you'll find humor, romance and a most [illegible] story.

The Storm Child is a real person, and to prove it, her picture is shown above. She enjoys the proud distinction of being the only child ever born in a lighthouse.

You should order STORM CHILD at once. It may be purchased at all bookshops or direct from the publisher.

$2

ALSO JUST OFF THE PRESS
RADIO DRAMATICS
[illegible] Informative—Instructive $3
CARMEN LIVING JEWELS $3
Acquire Personality, Poise, Culture.

YORSTON PUBLISHERS EST. 150 YEARS.

John C. Yorston Publishing Co.
11 West 42nd St., New York City, N. Y.
( ) Kindly send me 1 volume STORM CHILD, $2.
( ) Kindly send me 1 volume CARMEN LIVING JEWELS, $3.
( ) Kindly send me 1 vol. RADIO DRAMATICS, $3.
Special 15-Day Offer—Order all 3 books and take a 20% Discount—Send us $6.40 for the 3 Books, postpaid.
Please Make Your Check or Money Order Payable To John C. Yorston Publishing Co. CT 10-24

Important Books Published Recently

FICTION.

These Foolish Things, by Michael Sadleir [Putnam, $2.50], concerns two lovers who are happy only because one is not free.

Sally Lunn, by Leo Walmsley [Macmillan, $2.50], dramatizes the rivalry between two families in an English fishing village.

Thou Art the Man, by Richard Blaker [McBride, $2.50], recreates the historic legend of Saul and David.

NONFICTION.

I Hear America, by Vernon Loggins [Crowell, $2.50], surveys the literature of the United States since 1900.

Japan in American Public Opinion, by Eleanor Tupper and George E. McReynolds [Macmillan, $3.75], studies the changing attitudes of Americans toward the Japanese.

Everyday Science, by A. W. Haslett [Knopf, $2.75], makes the mysterious world of the scientists exciting and personal.

ABOUT PEOPLE.

The Journal of Eugene Delacroix, translated by Walter Pach [Covici-Friede, $7.50], is an important, intimate record of a great artist's life.

An Artist in America, by Thomas Benton [McBride, $3.75], relates the travels of an American artist in his own country.

Lincoln's Rise to Power, by William E. Baringer [Little Brown, $4], covers the two years in Lincoln's political career that carried him to the presidency.

ABOUT PLACES.

Crossroads of the Buccaneers, by Hendrik de Leeuw [Lippincott, $3], completes his picture of the Caribbean sea area with the Windward and Leeward Islands.

Forbidden Journey, by Ella K. Maillart [Holt, $3], records her trip with Peter Fleming into forbidden Chinese Turkestan.

POETRY.

The Bulls of Spring, by Jake Falstaff [Putnam, $2], pays tribute to the memory of a well known columnist with selections from his poetry.

The Story of Lowry Maen, by Padraic Colum [Macmillan, $1.90], is a heroic, narrative poem of the Iron Age in Ireland [300 B. C.].

BEST SELLERS

FICTION.

The Citadel, by A. J. Cronin.
Northwest Passage, by Kenneth Roberts.
And So—Victoria, by Vaughan Wilkins.
Katrina, by Sally Salminen.
To Have and Have Not, by Ernest Hemingway.
So Great a Man, by David Pilgrim.

NONFICTION.

How to Win Friends and Influence People, by Dale Carnegie.
400 Million Customers, by Carl Crow.
The Arts, by Hendrik Willem Van Loon.
Life with Mother, by Clarence Day.
The Good Society, by Walter Lippmann.
How to Lose Friends and Alienate People, by Irving Tressler.

Meetings and Lectures

Ralph Bates, author of "The Olive Field," a novel of modern Spain, will lecture at 2:30 p. m. tomorrow in the Cameo room of the Morrison hotel on "Prospects of Victory over Fascism" for the Chicago chapter of the League of American Writers.

Gilbert Seldes, author and playwright, will discuss "The Dying Theater and the Deathless Stage" at the Evanston Woman's club at 2 p. m. Thursday. Mr. Seldes will be the guest of honor at a dinner given by the Midland Authors at the Tavern club at 7 p. m. Thursday.

Zona Gale, author of "Miss Lulu Bett," will be the guest of the Chicago College club at dinner at 6:30 p. m. Friday. She will talk on "Fiction Today."

H. G. Wells will make his only public appearance in the Chicago area this year in Patten Gymnasium, Northwestern University, at 8:15 p. m. Friday. He will speak on "The World Community of Tomorrow."

America's greatest best-seller!

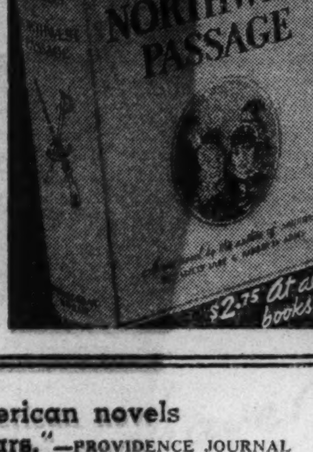

$2.75 at all bookstores

"One of the best American novels published in recent years."—PROVIDENCE JOURNAL

The Langworthy Family

by ELIZABETH CORBETT

author of "THE YOUNG MRS. MEIGS"

Now in its fourth large printing this new best selling novel is receiving enthusiastic praise. "One of the season's important novels. In a saga of a family in the Mid-West of forty years ago Miss Ertz has built up the atmosphere and setting of a by-gone age, against which the characters live with intense reality."—*N. Y. Sun.*

At All Booksellers $2.50

D. APPLETON-CENTURY COMPANY 35 West 32nd Street, New York

CROSSWORD PUZZLE

HORIZONTAL

1. Powdery mineral
5. Wear ostentatiously
10. Hair ornament
14. English essayist
15. Sink through fear
16. Brilliant solo
17. Light
18. Ancient Asia Minor district
19. Sprouted grain
20. Judge
22. Small bites
24. Weight
25. Substance used in paving
26. Ruler
30. Microscopic aquatic mammal
34. Bad
35. Impetuous
37. Heal
38. Thorough villain
39. Splash gently upon
40. Noisy quarrel
41. Paragraph
43. Force
45. Watering implement
46. Genus of marine gastropods
48. Toiled
50. Cow's call
51. Corded cloth
52. Benedict
56. Without limits of duration
60. Look
61. Destroy by breaking down
63. Mental concept
64. Slight
65. Wanders
66. Row in a series
67. Organs
68. Stretches across
69. Heating apparatus

VERTICAL

1. A tissue
2. Axillary (bot.)
3. Bough
4. Stock of accumulated wealth
5. Branch of knowledge
6. Low grade
7. Acknowledge
8. Strap of a bridle
9. Renegade
10. Fabric
11. Spoken
12. Distance
13. Swats
21. Rocky peak
23. Club
26. Worth
27. Elliptical
28. Saltpeter
29. The long jump (Gr. antiq.)
30. Force back
31. Rage
32. Having irregularly notched margin
33. Marry again
36. Hiatus
42. Individuals belonging to club
43. Pressers
44. Bounty bestowed
45. Infantry soldier (Gr. antiq.)
47. Neckpiece
49. Insect
52. Stockings
53. Homely
54. Twist
55. Globule of liquid
56. Arabian seaport
57. Redact
58. Observed
59. Woman's name
62. Eggs

YESTERDAY'S PUZZLE SOLVED

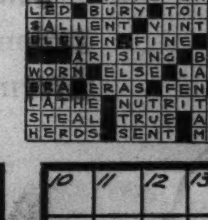

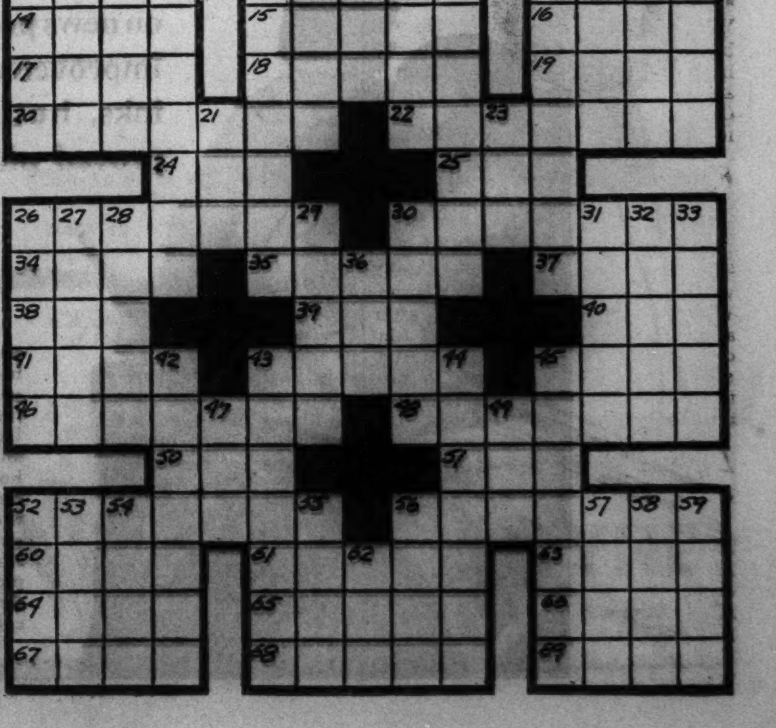

"THE OLD ORDER CHANGETH — YIELDING PLACE TO NEW!"

THRILLING EXCLUSIVE NEW

These beautiful FULL COLOR SECTIONS

with your copy of tomorrow's CHICAGO SUNDAY TRIBUNE

THE GREATEST ADVANCE IN JOURNALISM DURING THIS CENTURY!

Forty years ago Sunday newspapers began to distribute color supplements. With an editorial formula keyed to the period and the capacities of the equipment available to produce them, these sections marked a new development in the Sunday field.

But "the old order changeth, yielding place to new." The formula and the methods of another generation slowly lived out their utility. Progress demanded a new publishing concept, a free expression of the broader interests of readers of a high-speed age.

Pioneering a new, colorful, more graphic presentation of news and features, the Chicago Tribune invented and developed processes and presses.

Coloroto came first, then four-color process printing on news presses. With these improvements came better inks, better paper, improved photography and engravings, refinements in every production operation.

Today Sunday Tribune color sections are the greatest advance in journalism during this century. Art critics and printing authorities acclaim them as unequaled.

Each color section is distinctive but complements the others. Each upholds the high standard of pictorial and editorial excellence which is fundamental to the Tribune's policy of giving readers the best newspaper in the world.

Each is a part of a harmonious unit, produced by a staf of master craftsmen guided by identical policies. When readers buy the Chicago Sunday Tribune they get a complete, uniformly developed newspaper and not a newspaper given away with a supplement or magazine.

To readers the Sunday Tribune color sections open up new vistas of understanding and enjoyment by bringing to them the world's best art, the latest developments in science and invention, fashions and homemaking, the glamor of remote countries, curiosities, the exciting news of stirring events and great personalities of the day—dramatically presented in pictures and text and reproduced in rich, glowing full color.

Chicago Tribune

WORLD'S GREATEST NEWSPAPER

TOTAL SUNDAY CIRCULATION OVER 1,000,000
TOTAL DAILY CIRCULATION OVER 800,000

Looking at Hollywood
By Ed Sullivan

Behind the Cameras

Hollywood, Cal., Oct. 22.—In giving you a comprehensive picture of this world famous community we've gone to Hollywood parties, we've interviewed the stars, we've visited the Walt Disney studios to learn about animated cartoons, we've listened to Douglas Shearer's explanation of the mechanics of recording sound on film, and we've visited the Western Costume company to learn how costume details are worked out in the grand manner. . . . Today, if you'd like, we'll talk about cameramen of the industry, the guys who have developed motion picture photography to a fine art.

George Folsey.
Camera has moods.

George Folsey, chief cameraman on the Joan Crawford-Spencer Tracy flicker "Mannequin," is one of the top flighters. . . . He's been responsible for the photography in such pictures as "The Great Ziegfeld," "Reckless," "Men in White," "Page Miss Glory," "The Gorgeous Hussy," "The Last of Mrs. Cheyney," "Reunion in Vienna." . . . He ought to be able to tell us something about the photographic art.

"Let's start from the beginning," says Folsey cheerfully. He used to be Adolph Zukor's office boy in the days when Famous Players had their studios in New York, a Brooklyn product who had to go to work to help out the family budget. "The camera unit on each picture consists of the cameraman, the second cameraman, the assistant cameraman, the 'gaffer,' the 'grip,' and a crew of electricans. The cameraman is the head of the unit. He supervises the lighting of the set and is in complete charge of photography.

"The second cameraman physically and actually operates the camera. The assistant cameraman's duty is to keep the lens in exact focus. He is the chap with the tape measure who, between shots, measures the distance of a principal player to the camera and keeps the camera focused to that distance so that the photography always is sharp. If Joan Crawford, for instance, is leaving a room, she may start to exit from the foreground. The focus at that point might be ten feet. By the time she reaches the door the focus may be thirty feet. The assistant cameraman, as she walks, changes the lens, or, as we say, 'racks' lens in and out so cleverly that Joan is always in sharp relief. The performer must always stand out sharply, conspicuously.

"The 'gaffer' is the head of the electrical crew, a straw boss who relays the cameraman's orders to his men. He is the liaison man and very important. The 'grip' specializes in carpentry and is the general handy man on the set. For instance, you see that white dress which Joan Crawford is wearing. It is TOO white; it distracts from her face. The 'grip' will, when requested, hold that frame of gauze in front of this light so that the white dress will be subordinated when the camera starts grinding. Then the emphasis will be on Joan's features. Or if we're photographing a scene on a couch next to a wall, and the wall is too bright, the 'grip' will wax the wall so that it is dulled sufficiently.

"The mood of a picture must be expressed in photography, of course," said Folsey. "In 'Men in White,' for intance, Director Richard Boleslawski, one of the grandest people this business ever produced, asked me to get four effects in one hospital room. In one set he wanted the illusion of dusk; in another he wanted the camera to suggest romance; in the third setting he wanted conflict, and in the fourth, the death scene, he wanted almost a weird, unnatural quality in the photography. Now the basis of camera work is the contrast of white and black—light and shadows. Dusk is almost intangible, sort of in the half-world between light and shadow. We got it by suggesting twilight entering through the latticed window.

"The death scene, which Boleslawski rated above all others, was achieved by a trick. I rubbed vaseline on the optical glass partition in front of the camera lens. As a result the floor of the room seemed to fade out, and the death bed seemed almost to be suspended in the air. With the spotlight on the dying girl's face, and all other tones subdued, we got what dear old 'Boley' wanted. He and Frank Borzage are two of the grandest persons I've ever worked with, real in every sense of the word."

Sol Polita, at Warner's, who has turned out such exciting things as "Charge of the Light Brigade," "Three Men On a Horse," "Petrified Forest," is at present filming "Gold Is Where You Find It," a color picture. "Chief difference between color films and black and white is that you have to slow down the action a bit, so that the colors won't blur. In color we use arc lamps instead of incandescents, and the light, of course, is much more intense."

A technicolor expert showed me the camera. Three negatives run through the camera, fifty per cent of the admitted light going to the negative which picks up the various shades of green in the picture, and the other half being distributed prismatically to the negative which is sensitive to all tones of red and blue.

Prairie Avenue Will Be Setting of Debut Again

BY JUDITH CASS.

It does not happen often in Chicago that a debutante is presented to society in a house that has been in her family's possession for three generations, and Miss Adelaide Sweetser is the first young girl in several seasons to make such a debut.

When Mrs. Robert B. Gregory learned a few days ago that her granddaughter was coming to Chicago for her Christmas vacation from Sarah Lawrence college, she decided to give a tea for Miss Sweetser at the Gregory home at 1638 Prairie avenue. The party is planned for Friday, Dec. 31, from 4:30 until 7 o'clock so that the many suburban friends of the family who are in town for the concert that day may go just a few blocks south to the tea.

Mrs. Gregory's house is one of the few on Prairie avenue that still is inhabited by one of its original owners. It was here that the former Adelaide Vanderpoel Hibbard came as a bride in 1880. She and her granddaughter, who is her namesake, will receive alone at the tea, for Miss Sweetser's parents, the Arthur Sweetsers, and their three other children are in Geneva, Switzerland, where Mr. Sweetser is associated with the permanent secretariat of the league of nations.

Miss Sweetser Has Many Chicago Friends.

Although Miss Sweetser has spent most of her time abroad, she has many Chicago friends. She was here last Christmas, and at that time Mrs. Gregory and her uncle and aunt, the Raymond E. Durhams, gave a dinner for her at the Fortnightly before the Yale Glee club concert.

The Durhams will give a luncheon and winter sports party for their niece at their home in Hubbard Woods on Dec. 26. Miss Sweetser will arrive on Dec. 18 and will spend part of her visit with her grandmother and part with her uncle and aunt.

Miss Janet Gregory, another debutante of the season, is Miss Sweetser's second cousin, oddly enough not through the Gregory side of the family, but through her grandmother, the late Mrs. William R. Stirling. Mrs. Stirling and Mrs. Gregory were daughters of the late Mr. and Mrs. William G. Hibbard, who lived on Prairie avenue, just across from Mrs. Gregory's present home. The Francis R. Dickinsons and their children and Miss Dorothy Stirling are other cousins of Miss Sweetser.

Mrs. Russell Lord Will Entertain.

What is certain to be another delightful affair of the season, although it will not be a debut, is the tea that Mrs. Russell Lord and her daughter. Miss Betty Lord, are giving on Thursday, Nov. 11, at the Casino. Albert Spalding, the noted violinist, will play.

Most of the debutantes will be invited along with Mrs. Lord's friends, but the tea is not Betty's formal debut, for that was made last winter in Dallas, Tex., where Mrs. Lord lived when she was the popular and attractive Miss Kathleen Murphy.

Mrs. and Miss Lord are at the Ambassador hotel, where they will be joined for the Christmas holidays by Kathleen, 15 years old, who is at school in Dobbs Ferry. This will be Kathleen's first visit home since she and her mother and sister left here seven years ago, soon after Mr. Lord's death, to live abroad. After Kathleen goes back to school her mother and

[Continued on page 21, column 7.]

Boosts Infant Welfare

[TRIBUNE Photo.]

One very good reason for Mrs. Charles Odenweller Jr.'s interest in the Infant Welfare society is her year old daughter, Chariss, pictured here with her mother. Mrs. Odenweller works with the Edgewater Junior Center of Infant Welfare, which is giving a benefit ball on Nov. 13 at the Drake hotel. Mrs. Victor T. Schmitt is chairman of the committee planning the ball.

Through the Looking Glass

Yesterday we said it looked like a hair ornament year. Later in the day we saw some, fresh off the Normandie, and we hasten to tell you about them because they're just too whoopsey for words.

First of all, there are barrettes. Remember them when you were in the hair-down-your-back stage? They were useful, but hardly enchanting. The new ones, for use with your longish hair which must sweep upward, are perhaps even more useful—and they're really pretty. They're small, unobtrusive and efficient. You tuck them in and snap them where they do the most good for the line of your coiffure. The ones we saw were all of composition in a soft gray, but they're tinted for hair of other shades.

Or, if it's an exciting touch you want, you enamel the part that shows with nail polish. When you change your polish or want a different color accent in your hair your polish remover makes it possible to be off with the old and on with the new tints.

Then there are some tuck-combs with wiggly-shaped teeth. They simply can't fall out, and we can't think of anything more attractive or necessary to the soft loose coiffure that looks casual but really isn't. These, too, are new—and just exactly half as expensive as those brought from France a year or so ago. These and the barrettes rate with us as the tops in practical hair ornaments in these days of the long bob.

The dressier ornaments we liked best were butterflies. We never thought we'd consider a butterfly anything but the most kittenish of dress ornaments but we adored these. They're feather light and look divinely airy tucked almost anywhere on the head. These are in various bright colors, but our money goes on the yellow. ELEANOR NANGLE.

[For information about these hair ornaments telephone Eleanor Nangle, Superior 0100.]

Sounds Good, This Story of a Nutty Comedy

"FIGHT FOR YOUR LADY."

Produced by RKO-Radio.
Directed by Ben Stoloff.
From a story by Jean Negulesco and Isabel Leighton.
Presented at the Palace theater.

THE CAST.

Robert Densmore	John Boles
Ham Hamilton	Jack Oakie
Marietta	Ida Lupino
Marcia Trent	Margot Grahame
Mike Scanlon	Gordon Jones
Spadissimo	Erik Rhodes
Boris	Billy Gilbert
Jimmy Trask	Paul Guilfoyle
Joris	Georges Renavent
Felix Janos	Charles Judels
Nadya	Maude Eburne
Butler	Charles Coleman

By Mae Tinée.

Good Morning!

Completely screwy, pretty funny, and laudably brief, seems a fair description of the Palace's new screen opus.

Behold the principal characters:

John Boles—a jilted tenor, who longs for death to remove him from a cruel world.

Margot Grahame—an actress who, "for his own sake," turns him loose when she hears his fortune has taken wings and flitted away.

Jack Oakie—a wrestling bout manager, who has falsely so informed her for reasons of his own, and who, also for reasons of his own, takes the jiltee in tow.

Gordon Jones—a purty wrestler, for whom the lady falls.

Ida Lupino—a Budapest café warbler, who becomes the jiltee's sweet solace.

Erik Rhodes—a formidable Budapestian dueler of terrifying renown, who kills any man who looks at little Ida—but who has a mother complex and would cut off his head with one of his own rapiers rather than bring a tear to a mother's—ANY mother's—eye, or even the weentsiest tug at her heart strings. And

Supporting Players—necessary to the plot.

The action leaps with agility from one locale to another. Now you attend a serio-comic wrestling match. Now you linger in various milady's dressing rooms and boudoirs. Now, night clubs and jails open their doors to you. And now, sacre! in a cold, gray dawn you sit in at a dueling rendezvous.

You see—the story DOES have possibilities.

As for the acting—it's light hearted and adept. Direction and staging are pleasing and dialogs amusing and smartly delivered.

That being that—take it away, Ladies and Gentlemen.

See you tomorrow.

Front Views and Profiles
By June Provines

HONOLULU, Hawaii.—A motor trip today around the island of Oahu, upon which Honolulu is situated, brought to view acres of sugar cane and pineapple plantations, miles of beautiful shoreline, with green and lilac mountains rising above the cobalt water in sudden magnificent panoramas, papaya plantations and rice fields, with an occasional water buffalo to be seen, banana groves and taro patches, sugar plantation towns and Schofield barracks, America's largest army post.

We saw an old time Hawaiian grass shack domicile, built in units—one shack for the bedroom, one for the kitchen, one for the dining hall, with calabashes and poi-making facilities outside the door beside the outdoor oven, in which whole pig or dog is roasted, and the owner, a smiling brown skinned Hawaiian, running about in a scarlet loincloth.

Not far from this primitive grass shack was one of Park Board Superintendent Lester McCoy's fine, modern park developments, with handsome bathhouses and beautiful walls and arbors, its plan and future development illustrative of the high standard set in Honolulu park planning.

* *

WE passed, on Kamehameha highway, where the signposts are miniature figures of Hawaii's greatest king in his royal bird feather cloak, a Buddha statue placed high on a point of land overlooking the sea. And farther on we came to the largest Mormon temple outside Salt Lake City. The Buddha statue had been brought from Japan and erected at a spot near where many Japanese fishermen had lost their lives, and stands, overlooking jagged lava rocks and open sea, a mute guardian. The Mormon temple is at Laie, which is a Hawaiian settlement, and the white, modern walls of the temple, with landscaped walks leading to the entrances, rise high above the surrounding sugar cane fields.

* *

EARLY in our journey we passed lands won by one John Cummings from the last king of the islands in a poker game . . . a Hawaiian homestead, where members of the family raise flowers for lei-making . . . the vast lands of a great estate, the owner of which lives like an English landlord, raising fine black Angus cattle and breeding dogs, and leasing stretches of his grazing land to Portuguese dairymen. They were planting sugar cane in some of the fields we passed, and in others harvesting machines were piling the cane into cars that would take it, on a narrow gauge railway, to the mill. We saw pineapple fields stretching, as far as the eye could reach, in spiky green rows that glistened silver in the strong sunlight. We saw homes of sugar cane workers, modern, neat, each with a garden space.

Dr. Ernest Gruening, chief of the division of islands and territorial possessions, had commented, in conversation several days ago, on his surprise at seeing some of the houses of the plantation workers. He said he saw many that not only had hot and cold running water but electric refrigeration and electric stoves. They live in them rent free.

Approaching the end of our motor trip around the island we passed through the sugar town of Aiea and saw, beyond the green waving fields of cane, Pearl Harbor, the Pacific naval base, with its giant drydock, its marine barracks and naval hospital and radio stations, its submarine base and fleet air base. And shortly arrived home in time for a swim before dinner and a chance to watch the beautiful sunset on the Pacific from an easy chair under the hau tree arbor.

The New Robes Are Fashioned on Slim Lines

BY RHEA SEEGER.

Cozy, comfortable robes designed for lounging and for the frosty mornings ahead have attained a new, sleek swank this season. Tailored and fitted, they are not even faint reminders of the former pluggy looking kimono type affairs that used to dissatisfy the exacting shoppers.

The latest excitement is being created by the robes copied exactly from the smart polo coats. The material is soft and thickly suedelike, an ideal comforter for any chilly morning. The colors are equally desirable, with a powdery pink taking top rating, a heavenly shade of blue and an oyster white coming along in second shopping choice.

The deep pockets patched on. Rollover collars, lapels, the deep decorative seaming, and the tie-around flat belt all are copied from the polo coat. Some come with printed ascots for contrast.

These coats are long [reaching the ankleline] and make any one look nice and slender even though the colors are light and the fabric appreciably thicker than heavy silk crêpe or a flat flannel.

Last year's luxurious corduroy robes, those knockout creations with thick, wide ribs, have returned with new sleeves [the ribs running around instead of in vertical lines], a more sheathlike streamline and snappy silk cord belt with long silk tassel.

The pinks and raspberry reds are still going strong, with the creamy white and blues also getting a lot of notice.

New and gay are the white dotted flannel-like robes, the chalky white dots being spattered against a wine red or willow-wear blue background. Down the front is the inevitable zipper, usually in white to match the dots. The sleeves are long and moderately loose, the skirts flare slightly around the lower hemline, and the collars are round and high.

The Housewife

BY EDITH WEIGLE.

You don't slip and slide on a wet pavement if you're wearing your rubbers. And the dishes won't go slithering to the floor when you drain them in a wire rack that has been covered with rubber. This clever little invention is a boon to the housewife.

In the first place, draining dishes dry saves time and dish towels and energy. And in the second place, making certain that the container in which you stack your plates and cups and saucers will not slip on an enameled surface is just a wise precaution. These new rubber covered racks come in white or in green. And they're not expensive.

Another nice little rubber gadget for the kitchen is a scraper that gets about in the corners of pots and pans, because it is flexible, and helps to clean them in a jiffy. You can get a rubber scraper with a wooden handle or with a fancier, colored bakelite one. It's about the size of a tablespoon and easy to use.

LEEDS, Inc.
222 N. Michigan Avenue
½ Block North of Lake St.

Introducing Our Grandstand Suits

For the series of stadium events ahead, Baronduki Sport Suit is the season's knockout. A Baronduki Fur Coat, with woolen Dress or Skirt, styled in a clever fashion in new Autumn Shades.

*By Request. Special....... $68

ONE DAY SPECIAL — Fine Sport Coats. For Town and Travel. A Surprise Value $15

BENSON & RIXON CO
230 South State Street

we call this junior dress
"Frivolous Sal"
$12.95

Flattering lines bring out every young curve. Lace ruffles add piquant charm. A dress destined to bring its wearer a string of new beaux. Sizes 9 to 15. A Benson & Rixon exclusive.

DRESSES—FIFTH FLOOR

BENSON & RIXON CO
230 South State Street

sequins
for a dramatic dinner entrance
$19.95

Brilliant sequins fashion the entire top of this entrancing dinner dress. Fluid, graceful lines to give you the figure of a siren. Brilliant hued sash to tie flamboyantly around your waist. Just one of a grand collection in sizes 12 to 20.

DRESSES—FIFTH FLOOR

"THE QUALITY STORE OF QUALITY STREET"

hurry! rush!! RUN!!!

Saturday Sensation !!

Limited number . . . couturier type

BLACK PERSIAN LAMB COATS

on sale SATURDAY ONLY!

$288.00

Made to sell for $395.00 to $450.00

Limited number of other QUALITY FUR COATS on SALE TODAY ONLY!
1 GREY KRIMMER LAMB, made to sell for 295.00, TODAY $188
1 GREY PERSIAN PAW, made to sell for 275.00, TODAY $188
2 HUDSON SEALS (dyed Muskrat), made to sell for 285.00, TODAY $188
2 BLACK PERSIANS, made to sell for 295.00, TODAY.. $188
1 Tuxedo Caracul Box Coat, made to sell for 295.00, Today $188

SPECIAL! 14 BLACK PERSIAN LAMB trimmed coats. Marvelous values at $88.00

OPEN A BUDGET ACCOUNT, We'll Let You!

KERMANS
MICHIGAN AVENUE

Which will you have? At $75

BLACK
GRAY
BEIGE

Shayne gives you every smart color on the winter chart from dense black to wheatskin beige in these important coats.

1. A notched collar and moon pockets of Persian on a young reefer coat.

2. Slim moulded coat, with collar and pockets of gray Persian.

3. Coat with elbow-deep pockets and collar of King Beaver (Processed lamb).

Hats Pictured are from 3rd Floor Millinery Bar

JOHN T. SHAYNE
Michigan at Randolph

SAFE ROAD

By Katharine Newlin Burt

(Copyright: 1937: By Katharine Newlin Burt.)

SYNOPSIS.

When rich old Caleb Winter dies, his wife, Isabella, once his housekeeper, wires her daughter, Sally Lee Keyne, at school in Maryland, to come home at last. Because Caleb had demanded a housekeeper without family ties, Isabella had never told him of Sally. Sally bids a fond good-by to wise Mary Culpepper, school headmistress, and sets out. En route Sally meets Robin Ashe, whose family lives near the old Crewe mansion, Sally's new home—he falls in love with her. The Winter chauffeur meets Sally in Baltimore, and, driving her home, gives a lift to an arrogant tramp called Vincent. Sally orders the chauffeur to put him out. The morning after Sally's homecoming, Joseph Marr, his lawyer, reads Caleb's will, and her mother has a stroke. Informed of his wife's deception, Caleb left everything to his first wife's nephew, Obadiah Crewe. Mrs. Winter, if she stays on as housekeeper, to have shelter and an income. The new heir turns out to be the tramp—Vincent Obadiah Crewe. Though she hates and fears him, Sally serves him as housekeeper in her mother's place. Vincent inherits Caleb's tricky West Indian valet, Manchi. Proudly, Sally obeys when Vincent orders her to dine with him.

INSTALMENT XVIII.

NO GENTLEMANLY TRAINING.

Sally could see by the way Vincent turned his face aside and down that she had hurt his pride. At such an angle his blunt, fixed countenance had a certain appeal.

"I didn't mean you couldn't actually read. It's only . . . the way I was brought up to feel about books . . . no really literate person could possibly have done such a thing."

"All right. What else?"

"What . . . else?" She was bewildered, then felt the cut. "You mean, of course, that it's none of my business, that I'm impertinent. I suppose you are right. It's for you to give me instructions and criticisms, isn't it?"

He grinned. "Well, I didn't mean that but reckon it's the truth."

"Have you thought what you'd like to eat today?"

"Sounds like feeding the animals. Sure I have. But before we begin on T-bone steak and fried potatoes, I've got a few things to ask you." He began to pace. "You've got your job all right," he said moodily, not looking at her, "but what the hell am I going to do?"

He threw all around him, at the paneled walls, the leaf filled windows, the pictures, and the bookcases a really desperate and astonishingly youthful look. For the first instant that she had shared with him, Sally forgot herself. She saw him not as the instrument of her mother's punishment and as her own enemy, but as a man in panic and turmoil of the soul.

"I've even tried being mechanic for a bunch of rum runners."

"First thing I meant to do," he told her, "was to put this place on the market, sell out for whatever it would bring."

Sally had an odd sensation of feeling herself turn pale.

"O, no, no!"

"Why in hell not?"

"But you mustn't. You must not. I don't know how rich Mr. Winter was, but I'm sure he has left you enough to keep up the estate . . ."

"That's not what's eating me. I don't believe in keeping up estates."

"You're not a communist, are you?"

"Hell no. I've been a laboring man long enough not to want any group of so-called workers to be in control of my life. I know another thing I don't want and that's a bunch of guys in colored shirts dosing me with castor oil or licking the hide off me every time I open my mouth to say what I mean. No, ma'am, if democracy can't be made to work I think I'd like to choose me a nice old smoothie to be king and let him run the show, with the threat of an ax for his neck if he don't make me comfortable."

"So you're a royalist," cried Sally and began to laugh in the explosive fashion of which every one, even Sally, had always disapproved.

"I didn't know," he said, "that you had the guts to laugh like that."

Sally stopped laughing.

"What'll I do if I don't sell the place. I've got no friends here. I've had no training to be a sportsman and a gentleman. Maybe you heard the gang I brought back with me from town last night. They're not the country people that monkey's grooming me to gang up with, but the sort I run into in poker and billiard joints and such, the sort that's sure to fasten their suckers onto me. . . ."

"No," said Sally, "that isn't necessary. After all, you are a Crewe."

"I didn't ask to be one."

Sally sat straight. "Miss Culpepper used to say that the first symptom a person shows of growing up is when he accepts the reality of his own situation. I don't know how old you are . . ."

"Twenty-five," he told her.

"Is that really all?"

"Hell, you're about 16."

"I'm nearly 20."

"As old as all that comes to?"

"Well, at 25 you should be sort of grownup and you certainly look it. But saying you didn't ask to be a Crewe . . . why, that's as childish as saying you didn't ask to be a man or an American. You are a Crewe, Vincent, you can't laugh that off."

"Okay, Sally, what comes next?"

She had not realized that she had called him by his first name. His use of hers crimsoned and stiffened her. But she hurried on, not wishing to draw his attention to what she imagined was a mere slip of his tongue.

"Well, it seems to me that the owner of such a great estate has his work cut out for him."

"Just how?"

"Have you gone around and talked to all the people that are working for you? Ernest Brunn . . ."

"Sure."

"And the stable men and the chauffeur . . . ?"

"O, grinned Vincent Obadiah, "George and I, as you ought to know, have a previous acquaintance. It was queer," he went on, "you and me meeting like that on our way down, wasn't it? A queer concatenation of circumstances." The phrase was unlike him and for some reason he shot a look at her when he made use of it. "Naturally, of course, seeing that we were both sent for by the same party."

"Are you a trained mechanic, Mr. Crewe? Is that your profession? Is that what you've been doing?"

"I've been doing," he said, "a lot of things. At sea and on land. I've even tried being mechanic for a bunch of rum runners . . . good chaps they was, too." He stood slumped against the frame of one of the deep silled windows. The light edged his profile. Like Mr. Marr, she thought it had a predatory look, like a small headed hawk.

Vincent, who had been thinking of the heap of things he'd been doing, turned upon her now a changed and stiffened face.

"Do you know any of the nice folks round about here?" he unexpectedly demanded.

"No. That is, nobody very near."

"Can't introduce me to my neighbors, then?"

"No. But they will certainly be calling on you soon I should think."

"Look a here." He charged up again and spoke with the most profound, a positively grinding seriousness. "I kind of want to be . . ." he turned his deepest shade of copper and blurted out the word as though it had been an indecency, "a gentleman." Instead of looking at her for her reactions, he looked down and aside and began to fill a blunt, old ill smelling pipe he took out of his pocket. "Well," he asked her, "why aren't you laughing?"

"I don't feel like laughing. I like what you said."

"Do you? Well, look a here, you was brought up and educated to be the boss of this establishment and now you're . . . out. I was brought up to be a thug or a gangster or at best a kind of wage earning tramp, and I'm . . . in. Suppose you earn your board and keep by passing me on some of the education which had ought by rights to have been mine."

Sally felt breathless but was spared the effort of answering by a ringing of the desk telephone. Vincent instantly took up the receiver.

"Hull . . . who you say you want?"

Sally saw him crimson and knew that the crisp speaker on the wire had addressed him as a servant who has forgotten his telephone manners.

[Continued Monday.]

SEW SOMETHING SIMPLE, says Clotilde in her big new 32 page Fall and Winter Fashion Book for 1937-'38. She shows you 116 charming styles for the coming season. Get your copy of this book today at the Tribune Advertising and Public Service offices, 1 South Dearborn street and Tribune Tower. Price 15 cents, or 20 cents for the book and one pattern if ordered at the same time.

GASOLINE ALLEY—MOVE ALONG, TAXI

The Well Dressed, Considerate Girls Attractive to Men

BY DORIS BLAKE.

[Copyright: 1937: By The Chicago Tribune-N. Y. News Syndicate, Inc.]

A young girl recently back from her vacation wants to know what it takes to attract boys. She made every effort, she feels, to be nice to all the young men she met and, while several boys were very courteous and showed her some little attention, she realized she didn't have what some other girls had, the power to hold their attention and interest, and she wonders what is wrong.

The girl who attracts boys and holds them usually is one who dresses well. It isn't as necessary that she be expensively dressed as that she use judgment in the selection of her clothes and always look the part of the well turned out woman. Not too fussy. Not too plain. Never mannishly dressed.

She should be alive, vivacious, with a good line. Yet, she doesn't want to be one of those eternal gigglers and feel it her duty to laugh at everything that is said, regardless of whether or not there is any reason for mirth.

When a young man comes along and shows a girl any little attention, she wants to be appreciative of his efforts to entertain. Should he suggest dancing, he will be more apt to ask for a second dance if she makes him feel that dancing with him was a real pleasure.

MOTION PICTURES DOWNTOWN
BALABAN & KATZ WONDER THEATERS

SONOTONE THEATER 66 E. Van Buren
Doors Open 10:45 A. M. 35c to 1 P. M.
LATE SHOW TONITE AT 11 P. M.

MONROE Monroe & Dearborn Advance Showing RITZ BROTHERS—ALICE FAYE "YOU CAN'T HAVE EVERYTHING"—Also Mickey Rooney—"HOOSIER SCHOOLBOY"
GEM 450 S. State—Open 9 A. M.—Midnight Show 20c to 1 P. M.—25c 6:30—35c thereafter 8th Smash Week—Stage—New Girl Revue Adults Only "SLAVES in BONDAGE"

NORTHWEST

MONT CLARE Grand Ave. at Harlem "Dance, Charlie, Dance" George Raft, Ben Bernie—"STOLEN HARMONY"
KARLOV Guy Kibbee, "THE BIG SHOT" Wayne Morris—"KING OF HOCKEY" John King, R. Cromwell—"THE ROAD BACK"
PORTAGE 4050 Milwaukee—Franchot Tone "BETWEEN TWO WOMEN" Shirley Temple—"WEE WILLIE WINKIE"
METRO 3308 Lawrence Ave. Laurel & Hardy, "Bohemian Girl" Bette Davis, George Brent—"GOLDEN ARROW"
LIBERTY 3705 Fullerton—Mat. Daily "ONE MAN JUSTICE" and STUART ERWIN—"SMALL TOWN BOY"
LOGAN Milwaukee at Sawyer "13TH MAN" Pinky Tomlin—"THANKS FOR LISTENING"

NORTHWEST
BALABAN & KATZ WONDER THEATERS
HARDING 2724 Milwaukee Ave. Open 1:30—2 HITS Sylvia Sidney Joel McCrea "DEAD END" "TOPPER" Cary Grant, Constance Bennett Roland Young, Billie Burke
CONGRESS Warner Oland, "Charlie Chan on Broadway"—& Jack Benny-'Artists & Models'-Martha Raye
GATEWAY Free Auto Park / Will Rogers 5635 Belmont Ave. / TERMINAL 3315 Lawrence Ave. / BELPARK Cicero & Belmont / CRYSTAL North & California — Robert DONAT, Marlene DIETRICH "KNIGHT WITHOUT ARMOR" —Plus— WALT DISNEY'S Academy Award REVUE Feature Length Mat. Only—2d Chap. "RADIO PATROL" Crystal—1st chap., 'Radio Patrol'—Surprises!
BILTMORE Pat O'Brien, Humphrey Bogart, "San Quentin" Edw. Arnold in "TOAST OF NEW YORK"
ALBA Kedzie-Lawrence—March of Time Stuart Erwin-Dance, Charlie, Dance Franchot Tone, "BETWEEN TWO WOMEN"

TIFFIN North Ave. at Karlov
Marlene Dietrich, Robt. Donat "KNIGHT WITHOUT ARMOR" STAGE—FUTURE STARS' REVUE

ALAMO 3639 CHICAGO AVE.—MAT. DAILY Free Parking—Owl Show Marlene Dietrich "Knight Without Armor" Plus Raft and Bernie—"STOLEN HARMONY"
ADMIRAL 3940 LAWRENCE "High Tension"—"Wild Money" Tony Martin—"SING AND BE HAPPY" Coronation Glassware Free to Ladies 5c Taffy Apples Free to Kiddies—Matinee
DRAKE 3548 Montrose- Open 1:30 Jack Oakie, "Toast of New York" SHIRLEY TEMPLE—"WEE WILLIE WINKIE" Coronation Glassware Free to Ladies
AVON 3327 Fullerton—Owl Show—Franchot Tone "GENTLEMEN ARE BORN"—Sylvia Sidney, Cary Grant, "THIRTY DAY PRINCESS"
IRVING 4003 Irving—Owl Show—3 HITS! "SWEETHEART OF THE NAVY" "OLD CORRAL" & "TOAST OF NEW YORK"
EMBASSY 3940 Fullerton—Owl Show Errol Flynn, "CAPTAIN BLOOD" JEAN HARLOW in "PLATINUM BLOND"
CROWN 1667 W. Division—Owl Show Tonite "LONDON BY NIGHT"—June Travis, BRUCE CABOT, "THE BIG GAME"

WEST
BALABAN & KATZ WONDER THEATERS

PARADISE Crawford-Washington Mickey Mouse riot! Jack Benny Martha Raye "Artists & Models" "Make a Wish" Bobby Breen Henry Armetta
SENATE Madison & Kedzie / MANOR North & Central / STATE 5814 W. Madison / Central Pk. 3535 W. Roosevelt — Robert DONAT, Marlene DIETRICH "KNIGHT WITHOUT ARMOR" —Plus— WALT DISNEY'S Academy Award REVUE FEATURE LENGTH All theaters, mat.—"Radio Patrol"-2d chapt.

AMERICAN 8 N. ASHLAND MICKEY ROONEY 'Hoosier Schoolboy' Hugh Herbert, Frank McHugh, "Marry the Girl" TONITE—ON STAGE—AT 7:00 and 10:00 P. M. 60 MIN. OF REAL, LIVE ENTERTAINMENT BIG TIME VAUDEVILLE AND "BIG APPLE DANCE" CONTEST NEWEST, FASTEST HOTTEST DANCE CRAZE
BYRD Cicero and Madison—Owl Show Tonight 3 BIG ATTRACTIONS—"TUNDRA" BRUCE CABOT—"LOVE TAKES FLIGHT" FRANKIE DARRO—"YOUNG DYNAMITE"
4 STAR 2418 W. Madison—Owl Show "LAST OUTPOST," Cary Grant Edw. G. Robinson—"WHOLE TOWN'S TALKING" Kids—Cartoon and Candy Show—Matinee
B'DWAY STRAND 1641 W. Roosevelt 3 Hits! Disney Revue, "Hoosier Schoolboy" & "Knight Without Armor"
JOY 1611 W. Roosevelt—Bargain Matinee "THE ROAD BACK"—JEAN HARLOW, CLARK GABLE, Lionel Barrymore, "SARATOGA"
CRAWFORD 19 S. Crawford—Owl Show "LEGION of MISSING MEN" Glenda FARRELL, 'DANCE, CHARLIE, DANCE'
MADLIN 1910 W. MADISON Stage 7:30—10:30—5 Acts Vodvil 'Shadow Strikes' & Ken Maynard, 'Trailin' Trouble'
AVENUE Cicero at Jackson—OWL SHOW Rochelle Hudson—"She Had to Eat" Buster Crabbe, Frances Dee—"King of the Jungle"
KEDZIE 3204 Madison Street 5 Big Vaudeville Acts MARION DAVIES—"EVER SINCE EVE"
KEDZIE ANNEX 3210 Madison Street Peggy Keys Jack Randall—"RIDERS OF THE DAWN"
LEXINGTON 715 S. Crawford—Open 1:30 Cart. Party for Kids—Mat. Only Pat O'Brien—"SLIM" & "EXCLUSIVE"
WEST END 121 N. Cicero—Owl Show "LEGION of MISSING MEN" Bruce Cabot, June Travis, "BIG GAME"
TOWN Roosevelt at Austin—Owl Show Tonite Ginger Rogers, "RAFTER ROMANCE" Warner Oland, "WEREWOLF OF LONDON"

NORTH

CALO 5400 N. Clark—Open 1 "TALK OF THE DEVIL" Franchot Tone, Virginia Bruce—'Between 2 Women'
RIDGE Devon at Clark—Two Features—Op. 1:30 Franchot Tone—"Between 2 Women" Shirley Temple, Vic. McLaglen, "Wee Willie Winkie"
BRYN MAWR Bryn Mawr at "L" Mat. Daily—Open 1 P. M. Edw. E. Horton, "WILD MONEY" & "TUNDRA"
BUGG 3 Features—Marion Davies, "Ever Since Eve"—Pitts & Summerville Ed. E. Horton, "Wild Money"—"Their Big Moment"
LAKE SHORE 3175 Broadway—Matinee "Flight from Glory" GUY KIBBEE—"THE BIG SHOT"
GOLD COAST 15c CLARK & NORTH Hugh Herbert—"SING ME A LOVE SONG"

MOTION PICTURES DOWNTOWN

LA SALLE Madison-Clark. 15c to 6:30 Franchot Tone Virginia Bruce, "BETWEEN TWO WOMEN" Eric Linden, "HERE'S FLASH CASEY"

NORTH

• JULIAN 918 Belmont—Matinee Daily Swedish Comedy, English Titles "KLART TILL DRABBNING" (Ready for Action)
• SHERIDAN 4038 Sheridan—Joe Penner, Gene Raymond, Harriet Hilliard, "LIFE of the PARTY"—"COUNSEL for CRIME"
• VOGUE 3910 Broadway—3 FEATURES Pat O'Brien, Humphrey Bogart, "SAN QUENTIN"—"MARRY THE GIRL" and WALT DISNEY'S Academy Award Revue in Color
• MODE 3912 Sheridan—Shirley TEMPLE, Vic McLaglen, "Wee Willie Winkie" Stuart Erwin, "DANCE, CHARLIE, DANCE"
• 400 6746 Sheridan—Louis-Farr Fight Myrna Loy, Cary Grant, "WINGS in the DARK"—W. C. Fields, "Man on Flying Trapeze"
• DEVON 6228 B'dway-Owl Show-3 Hits! Walt Disney's Award Revue, Bruce Cabot, "BIG GAME" & "Marry the Girl"
• BIOGRAPH 2433 Lincoln / • DAVIS 4614 Lincoln — 2 FEATURES "Sea Racketeers" "Bulldog Drummond at Bay"
• NO. CENTER 4037 Lincoln—3 Features 'LEGION of MISSING MEN' "SAN QUENTIN" & "HOOSIER SCHOOLBOY"
• BUCK'M 3319 N. Clark—3 Features "HOOSIER SCHOOLBOY" "LONDON BY NIGHT"—Disney's Award Revue
• ARGMORE 1040 Argyle—Owl Show Guy Kibbee, "THE BIG SHOT" Tony Martin in "SING AND BE HAPPY"
• VIC 3143 Sheffield—Bargain Matinee Bruce Cabot, "Big Game"—Eric Linden, Cecilia Parker, "SWEETHEART of the NAVY"
ROSEWOOD Owl Show—1823 Montrose Opens 12:30—3 Features "4 HOURS TO KILL"—Richard Barthelmess, Gertrude Michael, Roscoe Karns, Ray Milland "HOLD 'EM YALE"—Larry Crabbe, Andy Devine, Patricia Ellis, Cesar Romero, Warren Hymer "NO MORE WOMEN"—McLaglen and Lowe
HOWARD Howard St. "L"—Late Show Open 1:30—TWO FEATURES ALICE FAYE—RITZ BROS.—DON AMECHE "You Can't Have Everything" The Jones Family—"BACK TO NATURE"
LINCOLN 3164 Lincoln Ave. at Belmont TWO FEATURES Edward E. Horton—"WILD MONEY" Adventure! Thrills! Bulldog Drummond at Bay" Chapter 10—"Painted Stallion"—Cartoon—News Delicious Candy Bar Free to Kiddies
ADELPHI 15c 1:30 Till 6:30 THEN 20c GUY KIBBEE Cora Witherspoon Ed. Ev. Horton, "BIG SHOT" Kenny Baker—"WILD MONEY"
PLAZA 308 W. North Ave.—Mat. Daily 2 FEATURES EDWARD E. HORTON—"WILD MONEY" Dramatic Hit—"ROAD BACK" Chinaware Free to Ladies
WINDSOR 1225 N. Clark—Open 1:30 MARLENE DIETRICH ROBT. DONAT—"KNIGHT WITHOUT ARMOR" & "WALT DISNEY REVUE"—All the Academy Award Winning Silly Symphonies
DE LUXE 1141 WILSON—2 BIG HITS Barton MacLane, Jean Muir "DRAEGERMAN COURAGE"—Vic. McLaglen, Shirley Temple—"WEE WILLIE WINKIE"
CINEMA GARY COOPER JEAN ARTHUR "MR. DEEDS GOES TO TOWN"
PANORAMA 15c to 6:00 then 20c Geo. Raft—"Glass Key" & "Flight from Glory"
DEARBORN Open 1:30—Franchot Tone "BETWEEN TWO WOMEN" SHIRLEY TEMPLE—"WEE WILLIE WINKIE"

MOTION PICTURES NORTH
BALABAN & KATZ WONDER THEATERS
Uptown—Price Today, 35c to 6—Come Early!
UPTOWN 2 FEATURES Open 12:30 "STELLA DALLAS" BARBARA STANWYCK JOHN BOLES ANNE SHIRLEY PLUS DEANNA DURBIN "100 MEN AND A GIRL" ADOLPHE MENJOU ALICE BRADY MISCHA AUER
GRANADA Sher.-Devon Open 1:30 2 HITS Last Show: 'Topper' 10:15—'Dead End' 11:00 Sylvia Sidney Joel McCrea 'DEAD END' Constance Bennett Cary Grant in 'TOPPER'
RIVIERA Brdwy.-Lawr. Open 1:30 2 HITS Bing Crosby-Martha Raye-'Double or Nothing' Plus Spencer Tracy, "Captains Courageous"
Century-Norshore-Nortown Mat. Radio Patrol All 5 Theaters
CENTURY Clark-Diversey / NORSHORE Howard-Clark / NORTOWN Western-Devon / PANTHEON Sheridan-Wilson / BELMONT Lincoln-Ashland — 2—FEATURES—2 JACK BENNY MARTHA RAYE "ARTISTS & MODELS" —PLUS— Warner Oland Joan Marsh "CHARLIE CHAN ON BROADWAY" Also "POPEYE" Hit
LAKESIDE 4728 Sheridan—2 Features "Toast of New York" Plus "Dance, Charlie, Dance" & 'March of Time' HEY, KIDS! New serial, 'Radio Patrol,' at 1st show. Join JUNIOR PATROL CLUB Today!
CINE 12516 Devon—Op. 12:30—Ed. Arnold Jack Oakie, 'Toast of New York' S. Erwin, 'Dance, Charlie, Dance' Extra Matinee: Serial, Frank Buck, "Jungle Menace" & Big Kiddies' Party—Surprises, Too
COVENT 2653 N. Clark—2 Features "Wee Willie Winkie," Shirley Temple, & 'Toast of New York,' Edw. Arnold
NOW OPEN CITY CLARK GABLE—JEAN HARLOW "SARATOGA"

SOUTH
BALABAN & KATZ WONDER THEATERS
Southtown—Price Today, 35c to 6—Come Early!
SOUTHTOWN Open at 1:30 p.m. Late Show 10:25 p.m. SAMUEL GOLDWYN'S "DEAD END" SYLVIA SIDNEY JOEL McCREA Humphrey BOGART PLUS CARY GRANT Constance BENNETT Roland YOUNG "Topper" BILLIE BURKE
Tivoli—Price Today, 35c to 6—Come Early!
TIVOLI Open 1:30-Late Show at 10:30 "STELLA DALLAS" BARBARA STANWYCK JOHN BOLES ANNE SHIRLEY PLUS DEANNA DURBIN "100 MEN AND A GIRL" ADOLPHE MENJOU ALICE BRADY MISCHA AUER
TOWER 63rd-Stony Island—2 HITS Jack Benny, Martha Raye, "ARTISTS & MODELS" & Warner Oland in "CHARLIE CHAN ON BROADWAY"
MARYLAND 63rd-Maryland—2 Hits Ritz Bros., "You Can't Have Everything" & "Knight Without Armor" Mat. Only—1st & 2nd Chaps., "Radio Patrol"
KIMBARK 6240 Kimbark Ave.—Mat. Daily ROBERT MONTGOMERY MARION DAVIES—"EVER SINCE EVE" Jean Harlow, Clark Gable—"SARATOGA"
RAMOVA 35TH & HALSTED Marlene Dietrich Robert Donat—"KNIGHT WITHOUT ARMOR" James Dunn, Mae Clarke—"Hearts in Bondage"
MIDWAY Cottage-63rd—Geo. Brent, Pat Ellis "SNOWED UNDER" "Public Enemy's Wife"—Pat O'Brien, M. Lindsay 4th Week—Eon Parr, Psychic Marvel on Stage
JACKSON PK. 67th-Stony—Open 1:30 IRENE DUNNE RALPH BELLAMY—"THIS MAN IS MINE" PAT O'BRIEN—"THE GREAT O'MALLEY"
HARVARD 63rd & Harvard—Silverw. to Ladies "MEET THE BOY FRIEND" Jean Arthur Edw. Arnold "Toast of New York"
MICHIGAN 110 E. Garfield—Jack Oakie, Edw. Arnold, Frances Farmer, 'TOAST OF NEW YORK'—'SEA RACKETEERS'
DREXEL 858 E. 63d—Open 1—2 Hits George O'Brien—"DANIEL BOONE" BETTE DAVIS—"GIRL FROM 10TH AVENUE"
WOODLAWN 1326 E. 63d—Beery, Raft "THE BOWERY" "Smart Girl"—Ida Lupino, Kent Taylor, G. Patrick
RAY 2638 E. 75th—"IT'S IN THE AIR" Jack Benny, Una Merkel, Ted Healy—"FURY," Spencer Tracy, Sylvia Sidney

MOTION PICTURES SOUTH
WARNER BROS. THEATERS
For Picture Times—Phone Triangle 1800
AVALON 79th & Stony FREE PARKING Doors open 1:30 p. m. Cary GRANT CONSTANCE BENNETT TOPPER ROLAND YOUNG DEAD END SYLVIA SIDNEY JOEL McCREA HUMPHREY BOGART
CAPITOL 79th - Halsted FREE PARKING Open at 12:45 p. m. CAPTAINS COURAGEOUS BARTHOLOMEW SPENCER TRACY LIONEL BARRYMORE BING CROSBY MARTHA RAYE "DOUBLE OR NOTHING"
STRATFORD 63rd-Halsted, Late Show 10:45 P. M BARGAIN! 25c to 6 P. M. TODAY! STAGE REVUE A Harvest of Song and Mirth! "FALL FOLLIES" 20—Entertainers—20 Screen: Penner & Parkyakarkus Gene Raymond—Harriet Hilliard "LIFE OF THE PARTY"
Well Balanced Single Feature Program!
BEVERLY 95th-Ashland Free Parking / JEFFERY 71st-Jeffery Free Parking — Marlene Dietrich Robert Donat "KNIGHT WITHOUT ARMOR" Walt Disney's ACADEMY AWARD REVUE
OGDEN 63rd-Ashland—2 Features Marlene Dietrich and Robt. Donat in "KNIGHT Without ARMOR" Hugh Herbert in "MARRY THE GIRL"
GROVE 76th-Cottage—2 Features Marlene Dietrich and Robt. Donat, "KNIGHT WITHOUT ARMOR" Hugh Herbert in "MARRY THE GIRL" Added! Walt Disney's Academy Award Revue
HIGHLAND 79th-Ashland—2 Features Don Ameche, Alice Faye, RITZ BROS., "You Can't Have Everything" Hugh Herbert in "MARRY THE GIRL" NOW! FREE PARKING SPACE!
COSMO 79th-Halsted—2 Features All-New Edition "March of Time" Shirley Temple in "WEE WILLIE WINKIE" Victor Jory in "Bulldog Drummond at Bay"
FROLIC 55th-Ellis—2 Features All-New Edition, 'March of Time' Jack Oakie in "TOAST OF NEW YORK" Franchot Tone in "BETWEEN TWO WOMEN" FREE—Crackerjack to Kiddies at Matinee
SHORE 75th-Kingston—2 Features Frances Farmer, Cary Grant, Jack Oakie in "TOAST OF NEW YORK" Stuart Erwin in 'DANCE, CHARLIE, DANCE'
LEXINGTON 1162 E. 63rd—2 Features All-New 'March of Time' Shirley Temple in "WEE WILLIE WINKIE" Franchot Tone in "BETWEEN TWO WOMEN"
OAKLAND 3947 Drexel—2 Features All-New "March of Time" JAMES CAGNEY in "ST. LOUIS KID" Stuart Erwin in 'DANCE, CHARLIE, DANCE'
HAMILTON 71st-Paxton—2 Features Lionel Barrymore and Jean Harlow in "SARATOGA," Clark Gable Edward Everett Horton in "WILD MONEY"
PICCADILLY Free Parking 51st and Blackstone Freddie Bartholomew, Spencer Tracy Lionel Barrymore, Melvyn Douglas "Captains Courageous" —PLUS— Warner Oland—Joan Marsh Keye Luke "Chan On Broadway"
HARPER 53d & Harper—Glenda Farrell, Stuart Erwin, A. Jenkins, "Dance, Charlie, Dance" & Wm. Gargan, "FURY and the WOMAN"
HYDE PARK 53d-Lake Pk.—Emil Remarque's "The Road Back," with Slim Summerville plus Tony Martin, 'Sing and Be Happy'
KENWOOD 47th & Kimbark—Patsy Kelly, Marion Davies, "EVER SINCE EVE" & Tony Martin, "SING AND BE HAPPY"
SHAKESPEARE 43d & Ellis—Ice Box Dish & Cover FREE to every lady E. E. Horton, Lynne Overman—"WILD MONEY" & Tony Martin—"SING AND BE HAPPY"—Also LOUIS vs. FARR Championship Fight Pictures
HIGHWAY 63rd & Western—2 Feat. R. Cromwell, "ROAD BACK" Bette Davis, "GIRL FROM TENTH AVE."
COLONY 59th & Kedzie—2 Feat. Rich. Cromwell, "Road Back" Bette Davis—"GIRL FROM TENTH AVENUE"
CHELTEN 79TH & EXCHANGE Marion Davies—Patsy Kelly "EVER SINCE EVE"—Pat O'Brien—"SLIM"
COMMERCIAL 9150 Commercial—Op. 11:30 "ONE MAN JUSTICE" ADULTS ONLY—"SLAVES IN BONDAGE"
MARQUETTE 63rd & Kedzie—2 Feat. "Gentlemen Are Born" SHIRLEY TEMPLE—"WEE WILLIE WINKIE"

• SUBURBAN •

MAYWOOD
LIDO MATINEE DAILY FREE PARKING JACK BENNY IDA LUPINO "Artists & Models" WARNER OLAND "CHARLIE CHAN ON BROADWAY" Added—Edgar Bergen and Charlie McCarthy

FOREST PARK
FOREST MADISON at DES PLAINES HUGH HERBERT FRANK McHUGH "MARRY THE GIRL" Also Walt Disney Academy Award

OAK PARK
LAKE Lake and Marion Sts.—2 Features Constance Cummings, Spencer Tracy, Jack Oakie, "LOOKING FOR TROUBLE" CAROLE LOMBARD in "20TH CENTURY"
LAMAR Marion at Lake St. "L"—2 Features "Chas. Chan on Broadway"—J. Benny, Martha Raye, Ida Lupino, 'ARTISTS & MODELS'
SOUTHERN Mat. Only—"BIG SHOT," "SING and BE HAPPY" Eve. only—"Werewolf of London"-'Rafter Romance'

BERWYN
NEW RITZ 6343 W. Roosevelt Rd. Two Features—Frances Farmer Edward Arnold—"TOAST OF NEW YORK" Stuart Erwin—"DANCE, CHARLIE, DANCE" Mat. Only—Glass Stemware to Ladies with 25c Ticket
BERWYN Ridgeland & Cermak—2 BIG HITS Disney's award winners-color feature Rob't Donat in "KNIGHT WITHOUT ARMOR" Mat.—"Radio Patrol"—2d chap.—Membership cards

HARVEY
HARVEY Matinee Daily—Open 1:30 Pat O'Brien, "SAN QUENTIN" Walt Disney's "Academy Award Revue"

BLUE ISLAND
GRAND Open 1 P. M.—Hugh Herbert Mary Boland, "Marry the Girl" Marl. Dietrich, Robt. Donat—"Knight Without Armor"
LYRIC Open 1:30—20c Till 6:30 Ray Corrigan, "Come On, Cowboys" Bruce Cabot—"LOVE TAKES FLIGHT"

PARK RIDGE
PICKWICK Popeye—Pete Smith Sportlite Edw. Arnold, Cary Grant Jack Oakie—Frances Farmer "TOAST OF NEW YORK"

AUSTIN
SYMPHONY 20c from 1 to 6 P. M. MATINEE DAILY Jack Oakie in "THE TOAST OF NEW YORK" Stuart Erwin in "DANCE, CHARLIE, DANCE"
PARK 5960 W. Lake St.—15c, 1:30 to 6:30 PAT O'BRIEN—"SLIM" Jack Oakie, Ann Sothern—"SUPER SLEUTH"
PLAISANCE 406 N. PARKSIDE "SING AND BE HAPPY" Jean Harlow, Clark Gable—"SARATOGA"
AUSTIN Bing Crosby, Miriam Hopkins "SHE LOVES ME NOT" George Raft, Carole Lombard—"RHUMBA"
IRIS 5743 W. Chicago—Matinee Today—Open 1:30 Disney's award winner—color feature Edward Arnold in "TOAST OF NEW YORK"

LA GRANGE
LA GRANGE Walt Disney's Feature Length Academy Award Revue in Color Rob't Donat in "KNIGHT WITHOUT ARMOR" Mat.—1st chapt. "RADIO PATROL," police serial JOIN the Junior Patrol—Get membership cards

DOWNERS GROVE
TIVOLI Op. 1:30—Extra—OUR GANG Comedy Disney's award winners—color feature Rob't Donat in "KNIGHT WITHOUT ARMOR" Matinee—Frank Buck's "JUNGLE MENACE" Serial

HINSDALE
HINSDALE Chicagoland's One & Only Single Feature Theatre 20c MacMurray, Ruggles, Exclusive—3:15-5:35-7:55-10:15

GLEN ELLYN
GLEN Franchot Tone, Virginia Bruce "BETWEEN 2 WOMEN" Stuart Erwin—"DANCE, CHARLIE, DANCE"

WHEATON
PARAMOUNT LAUREL & HARDY "BOHEMIAN GIRL" Pat O'Brien, Humphrey Bogart—"SAN QUENTIN"

EVANSTON
BALABAN & KATZ WONDER THEATERS
VARSITY Open 12 Noon 2 Feature Hits Bing Crosby-Martha Raye-'Double or Nothing' Plus Spencer Tracy, "Captains Courageous"
VALENCIA Come Early! Open 12 Noon 2 Features S. Erwin, Jean Muir, 'Dance, Charlie, Dance' Plus "TUNDRA," Unforgettable Alaskan Epic! Mat. today: Last thrill chap. 'Painted Stallion'
CORONET Open 1:30—Last Day! "YOU'RE TELLING ME" W. C. FIELDS
STADIUM Open 1:30—Free Parking Extra Late Show Tonight "BULLDOG DRUMMOND STRIKES BACK" Ronald Colman Warner Oland, Loretta Young, Chas. Butterworth Dick Powell, Doris Weston—"SINGING MARINE" Kiddie Matinee—Amateur Contest and Games

NO MAN'S LAND
TEATRO DEL LAGO Open 1:30—25c to 6:30 A Well Balanced Single Feature Program Presented Exactly as Shown in the Loop Warner OLAND 'Charlie Chan on Broadway'

WILMETTE
WILMETTE Well Balanced Single Feature Program—Op. 12:30—20c to 6:30 FRANCES FARMER—EDWARD ARNOLD JACK OAKIE—CARY GRANT "THE TOAST OF NEW YORK"

HIGHLAND PARK
ALCYON MAUCH TWINS ERROL FLYNN "THE PRINCE AND THE PAUPER"

LAKE FOREST
DEERPATH Latest "March of Time" JACK BENNY "ARTISTS AND MODELS"

ELMWOOD PARK
ELM 7340 GRAND AVE. "RHYTHM IN THE CLOUDS" Gene Autry—"ROOTIN' TOOTIN' RHYTHM"

You Will Like Four Popular Recipes Today

Monday's Menu

BREAKFAST
Sausage Stuffed Baked Apples
Buckwheat Cakes
Sirup
Coffee or Milk

LUNCH
Welsh Rabbit on Tomatoes
Rye Wafers
Celery, Cabbage, Green Pepper Salad
Pineapple Tapioca
Tea or Milk

DINNER
Rice with Mushroom and Almond Sauce
Buttered Green Beans
Cinnamon Drop Biscuits
Sweet Pickle Gelatin Salad
Apricot Upside-Down Cake with Whipped Cream
Coffee

BY MARY MEADE.

[Copyright: 1937: By The Chicago Tribune.]

Sometimes when we've helped some woman out of a fairly serious cookery scrape, we feel as satisfied as a doctor must feel when he's prescribed a sure cure for a tummy ache. The more useful we can be, the happier we are, which is true of almost any one, I suppose.

Each week scores of persons, men and women, write to us about their cookery problems. Many more call us by telephone. And we do our best to advise them and to supply them with recipes. A few of last week's requested recipes deserve printed space, and I have selected these four from among them.

Chicken Pot Pie.

1 four-pound fowl
1 teaspoon salt
⅓ cup celery leaves
1 carrot
1 bay leaf
2 or 3 peppercorns
2 medium potatoes
2 onions
1½ cups cooked green peas
Pastry dough

Clean fowl, cut into serving pieces. Put into a kettle, cover with boiling water, add salt, celery leaves, carrot, bay leaf, and peppercorns. Cover and simmer until fowl is tender. Set aside to cool in stock.

While fowl cooks, prepare vegetables. Pare potatoes, cook until tender, but not soft, in boiling salted water. Drain and dice. Parboil onions in a large quantity of boiling salted water until tender. Drain and cut in quarters, if large. Cook peas. Pastry dough also may be made and placed in refrigerator to chill. One-half recipe will be needed if one large pie is made, the full recipe if individual pies are baked.

When fowl is cool, remove from stock. Remove meat from bone and cut in pieces. Strain stock. There should be about two cups. In a frying pan melt four tablespoons butter. Blend in four tablespoons flour, and add stock slowly, stirring it to blend well. Add one cup cream. Cook, stirring constantly until thickened and smooth. Season well.

In a greased casserole or in individual casseroles, combine prepared chicken and vegetables. Add sauce. Mix well and season. Cover with pastry, bake in a hot oven, 450 degrees F., until pastry is baked and mixture is heated through.

Pumpernickel Bread.

[4 loaves.]

¾ cup cornmeal
1½ cups cold water
1½ cups boiling water
1½ tablespoons salt
1 tablespoon sugar
2 tablespoons butter
1 tablespoon caraway seed
2 cups mashed potatoes
¾ cup lukewarm water
1 cake yeast
6 cups rye meal or rye graham flour
2 cups wheat flour [white bread flour]

Stir the cold water into the cornmeal until smooth. Place over burner, add the boiling water and let cook, stirring constantly, about 2 minutes. Add salt, sugar and fat, and let stand until lukewarm. Add potatoes and the yeast dissolved in the lukewarm water, and then add the rye meal and wheat flour. Mix and knead to a smooth, stiff dough, using wheat flour on the board. Cover, set aside in warm place until double its bulk. Shape into 4 loaves, place in greased pans. Let rise to top of pans, bake 1¼ hours in a hot oven, 375 degrees F. If the top is not well dried, let bake a little longer.

Be sure to purchase the whole rye flour which usually is called rye meal or rye graham. Do not buy ordinary rye flour. The dark rye meal always is used in making pumpernickel.

Hot Tamales.

Corn husks
¾ cup cornmeal
¾ teaspoon salt
1 cup boiling water
1 cup cooked meat [beef]
½ small onion
½ small Spanish pepper
1½ teaspoons chili powder
¼ cup meat broth
1 clove
½ bay leaf
½ teaspoon salt
⅛ teaspoon pepper

Soak the husks in warm water. Add boiling water to salt and cornmeal to make a thick paste and cook at least 10 minutes, stirring constantly. Cut the meat, onions, and pepper into small pieces, or grind them. Add the seasonings and broth and let simmer for a few minutes. If the mixture is watery, thicken with a little cornstarch. Spread out 2 large corn husks. Cover the center part of each with a ¼ inch layer of cornmeal paste. Place 2 tablespoons of the meat mixture in the center. Roll with husks on the outside and tie tightly at the ends, using narrow strips of cooked husks. Steam 1 hour.

Cloverleaf Rolls.

[About 3½ dozen.]

2 cups milk
5 tablespoons vegetable shortening or butter
3 tablespoons sugar
2 teaspoons salt
2 cakes compressed yeast
¼ cup lukewarm water
6 to 7 cups bread flour

Heat milk and add shortening, sugar, and salt. Cool to lukewarm and add yeast cakes dissolved in warm water. Add 2 cups flour and beat thoroughly. Cover and keep warm, 80 to 82 degrees F., until sponge is light, about 1½ hours. Add enough more flour to make a firm dough. Knead on a slightly floured board until smooth and elastic. Cover and set in a warm place until double in bulk. Knead again lightly. Shape the dough into small balls, brush edges with melted butter, place three in each section of greased muffin tins. Cover and let rise in warm place until double in bulk. Bake at 400 degrees for from 15 to 20 minutes.

WINNIE WINKLE, THE BREADWINNER: Winnie's Round

Sleek 'Don't Dress' Frock

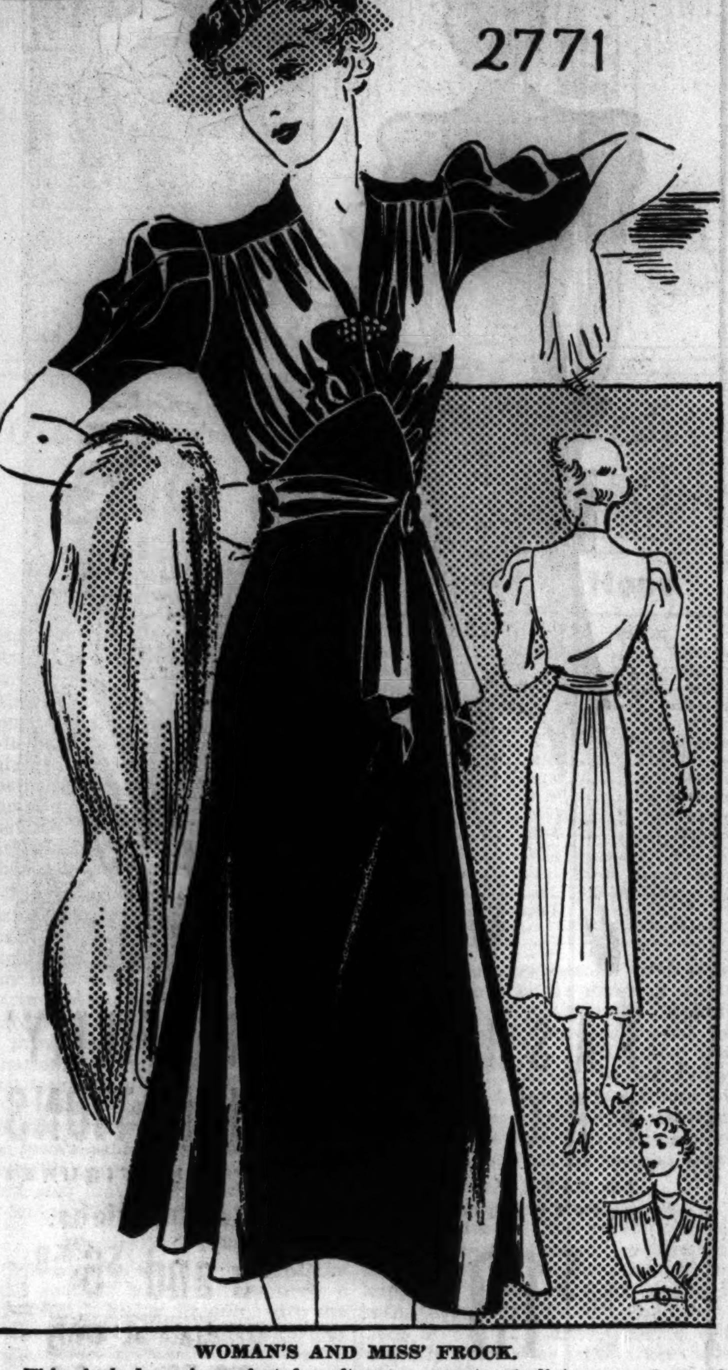

WOMAN'S AND MISS' FROCK.

This sleek dress is perfect for afternoon events of all types, and grand for "don't dress" dates in the evening. It has simple elegance which you are certain to like, and the type of styling which suits so well both miss and matron. What's more, its lines flatter both slender and heavy silhouettes, because the fullness in the bodice, while it flatters high and slim busts, also disguises contours which are too large. And the skirt, designed as it is to flare out from the hips, has an effect of making ample proportions nonexistent.

The V neckline is an admirable foil for either a clip, brooch or scarf. The delightful sleeves, puffed squarely at the shoulders, may be either long or short.

The original of this dress is created in sheer black woolen. Other fabrics suitable for this model are crêpe, velvet, and satin.

Style No. 2771 is designed for sizes 14, 16, 18, and 20 years, and 32, 34, 36, 38, 40, 42, and 44 inches bust measurement. Size 36 requires 3⅞ yards of 39 inch material.

CLOTILDE PATTERN

Order Blank for Clotilde Pattern

CHICAGO TRIBUNE, P. O. BOX 537, Grand Central Station, NEW YORK CITY.

Inclosed find .... Please send me the Clotilde Pattern listed below:

Pattern No. 2771. Size ....

Write plainly, giving size of pattern desired. Include 10 cents in stamps or coin [coin preferred; wrap it carefully.]

Name...

Number and street.................................

City..

State...

Report Mrs. Simms Has Purchased Huge Ranch in Colorado

Denver, Colo., Oct. 22.—(AP)—The Post said today it had learned Mrs. Ruth Hanna Simms, former member of congress from Illinois and daughter of the late Mark Hanna, had purchased the historic 287,000 acre Trinchera ranch in southern Colorado.

The purchase price, the Post said, was understood to exceed $500,000.

The Trinchera ranch was described by the Post as the largest remaining remnant in Colorado of the old Spanish and Mexican land grants. It was a part of the Sangre de Cristo land grant made by the Mexican government in 1843.

Herds of deer, elk, and bison are pastured on portions of the ranch.

A FRIEND IN NEED

BY SALLY JOY BROWN

Activities of the Sally Joy Brown department are sponsored by Chicago Tribune Charities, Inc.

Young Mother Needs a Bed.

Young Mrs. T. was referred to us by a neighborhood house on the near northwest side. She is 18 years old and the mother of a baby, two months old. Her greatest need is a bed with a mattress and spring, and the agency assisting her at present is unable to supply it.

Purdue President Outlines College Problems to Alumni

Dr. Edward C. Elliott, president of Purdue university, outlined the educational problems now facing the colleges in an address last night to members of the Purdue Alumni association of the Chicago area. Approximately 200 persons attended the meeting, which was held in Henrici's restaurant. Prof. Robert Phillips, head of the university's history department, was another speaker. John D. Clancy, president of the Purdue Dads of the Chicago district, was the toastmaster.

Dr. Elliott.

* *

Roy D. Chapin Jr. Gets License to Wed in N. Y.

New York, Oct. 22.—(AP)—Roy Dikeman Chapin Jr. of Grosse Pointe, Mich., son of the late automobile manufacturer who was secretary of commerce in President Hoover's cabinet, obtained a license today to marry Ruth Mary Ruxton of New York. Miss Ruxton, 20 years old, is the daughter of William V. C. Ruxton, and was one of Manhattan's prettiest debutantes two seasons ago. Chapin is 22. The two will be married Oct. 29.

Teacher Often Has to Supply Sex Education

BY GLADYS HUNTINGTON BEVANS

[Copyright: 1937: By The Chicago Tribune-N. Y. News Syndicate, Inc.]

This is the last of the series of articles written especially for teachers, though many of the subjects dealt with habitually in this column have been found enlightening to those who are eager to really understand the children who are with them so many hours a day.

Today's talk deals with a subject which is often felt to be outside the teacher's realm—entirely a home matter. It has to do with sex behavior; and because the home so often fails in this respect, because children are so often subjected to such undesirable influences, it becomes the province of the true educator to deal with sex problems when they come to the notice of teacher or principal.

His or her first requisite for this task is an unembarrassed attitude and an understanding of the subject.

I want to stop here to say that this is not to be a discussion of whether there should be a program of sex education in the schools but of how a teacher may help the individual boy or girl.

Briefly—here are suggestions for the teacher:

The teacher must not magnify the incident which has been brought to her notice nor become emotional over it.

Shame must not be associated with sex in the attitude of the teacher.

Scolding—humiliation before others are worse than useless.

Openness and naturalness should be the atmosphere of the little "conference" between the teacher and the child. The fact that a "nice" person and one the boy or girl respects will talk in this way about sex, dignifies the subject which may formerly have been taboo in the child's home, and surrounded by secretiveness among his companions.

At the same time a boy or girl must be made to see the difference between a normal interest in this subject, which is a natural curiosity that should be satisfied, and an unwholesome attitude and behavior. Naturally the age of the child makes a difference in the teacher's approach.

Children who present real sex problems are best helped by having their lives filled with physical activity or sports, satisfying interests, and sex information given in the best way at the right time.

New as well as standard reading references for all ages—grownups and young people—are contained in our sex education booklet. It will be sent out on receipt of a stamped, 3-cent self-addressed envelope. Address Mrs. Bevans, The Chicago Tribune, Chicago, Ill.

Mrs. Bevans' column also appears in The Sunday Tribune.

* *

Rockefeller Musical to Close; Means End of Their Stage Efforts

New York, Oct. 22.—[Special.]—The Rockefeller interests which produced "Virginia" at the Center theater, will not make another venture into the legitimate theater, it was understood tonight. Their $175,000 musical spectacle will close tomorrow night after a run of only sixty performances.

Also closing tomorrow night, incidentally, is Arthur Hopkins' "Blow, Ye Winds."

The future of the Center theater in Rockefeller Center is again in doubt.

Failure of "Virginia" again brings to the fore the report that the Center, most modern large playhouse in the city, may be razed and another type of building—an exposition building, perhaps—erected on its site.

* *

Garbo Approves Trousers for Freddie Bartholomew

Hollywood, Cal., Oct. 22.—(AP)—Freddie Bartholomew, 13, screen actor, appeared in his first long trousers and claimed the support of Greta Garbo in his decision to abandon English knickers. He said his aunt and guardian, Miss Myllicent Bartholomew, "thought I was too young, but Miss Garbo said I wasn't—so."

LINCOLN TURNER CAFE
1005-7-9 DIVERSEY PARKWAY
Laugh and Sing with
GEORGE HESSBERGER
and his Tyrolean Ensemble
in the new
ALPINE DINING ROOM
NO COVER CHARGE BUC. 1124

According to CULBERTSON

COUNTING OUT THE HANDS.

[Copyright: 1937: By Ely Culbertson.]

It is impossible to play good bridge without "counting out" the opponents' hands. Almost all of the advanced plays, such as squeezes, strip-and-throw-in plays, and countless other maneuvers depend on declarer's visualization of the number, or probable number, of cards in each suit held by each defender. To the beginner this may savor of black magic, but, in sober truth, there is nothing difficult about it. Of course, not *every* hand can be "counted out," but when the bidding and certain preliminary plays have been highly informative [as in the following hand] declarer's problem may become absurdly simple.

South, dealer.
Both sides vulnerable.

NORTH
♠ Q 9 5 2
♥ 8 3
♦ A 7 8
♣ K 7 5 2

WEST
♠ J
♥ 9 7 6 5 2
♦ K J 10 6 5 4
♣ 3

EAST
♠ 10
♥ Q J 10
♦ 8
♣ A Q J 10 9 8 6 4

SOUTH
♠ A K 8 7 6 4 3
♥ A K 4
♦ Q 9 2
♣ None

The bidding:

South	West	North	East
1 spade	Pass	2 spades	4 clubs
4 diamonds	Pass	5 diamonds	Pass
6 spades	Pass	Pass	Pass

West opened the three of clubs. This, in connection with East's preemptive club bid and the fact that the club deuce was in sight in dummy, absolutely marked West with one club and East with eight. Declarer ruffed East's ten and drew the opposing trumps in one lead. The count of East's hand now was one card nearer to demonstrated fact. The ace, king, and another heart were led, the last named being ruffed in dummy. Declarer carefully noted that East followed suit to all three rounds. Now twelve of East's original thirteen cards could be counted: Eight clubs, one spade, at least three hearts. *East could not have more than one diamond.* No matter what that one was, declarer was assured of success by leading a *low* diamond away from dummy's ace. If East won with the blank king that would be his only trick. If East played small [as he actually had to do] declarer would merely *pass* the trick to West, who would either have to return a diamond from the located king to the North-South combined tenace or lead a heart that would permit a ruff in one hand and a discard in the other. By counting out East's hand declarer converts his "problem" of two possible diamond losers into a laydown.

Write your bridge troubles and problems to Ely Culbertson, care of this paper, inclosing a self-addressed, stamped envelope.

Jacobs' Show a Beauty Spot of Art World

BY ELEANOR JEWETT.

If you are looking for an exhibit which will haunt you with its exquisite, clear cut beauty go to see the tempera paintings of North Carolina by Elmer Jacobs that are hanging in the Theobald gallery, 104 South Michigan avenue.

I had thought these were robust, virile work, rather swaggering and challenging in style, but on the contrary the twenty-eight pictures are miniatures, as deftly and gracefully done as one may imagine. They would be perfect illustrations to a book; they would be enchanting as book plates and tail pieces; they are as intriguing as a pot-pourri of rose petals.

Elmer Jacobs is a draftsman. His skill is obvious; it speaks for itself. He combines a suggestion of Grant Wood's technique with a little of Dale Nichols' and yet retains a definite personality in his method of painting. His figure studies are charming, so too are the homely, intimate bits, the ax and the churn, the spinning wheel and the washtub.

An attractive portrait head in profile is another beautiful incident in the exhibit. It makes one wonder why perhaps Mr. Jacobs could not turn his hand to such work and meet with unusual success.

The colors are soft; his choices of subject and his method of dealing with them refreshingly right; this is one of those rare exhibits that one hates to leave behind. It would seem as though Chicago had discovered herself the proud possessor of a new artist who is really GOOD.

By the way, in commercial art, as an artist-designer, Mr. Jacobs is well known. This is his first venture into art for art's sake.

Another one-man show of interest is that of photographs by Valentino Sarra in the school of the Art Institute. This show continues to Oct. 31. The exhibit contains several prize winning prints and is of great interest to all enthusiasts of photography.

Sarra's pictures tell their story quickly and simply; he strives for perfection in detail and setting.

CHICAGO STADIUM
Presents
$75,000 WORLD'S CHAMPIONSHIP
RODEO
STADIUM NOW
PRICES 40¢ to $1.50
SEATS NOW FOR ALL PERFORMANCES
BONDS CLOTHING STORE
65 W. MADISON, PHONE STATE 6464
STADIUM BOX OFFICE PHONE SEELEY 5300

Knight of Round Table Lends His Name to Quilt

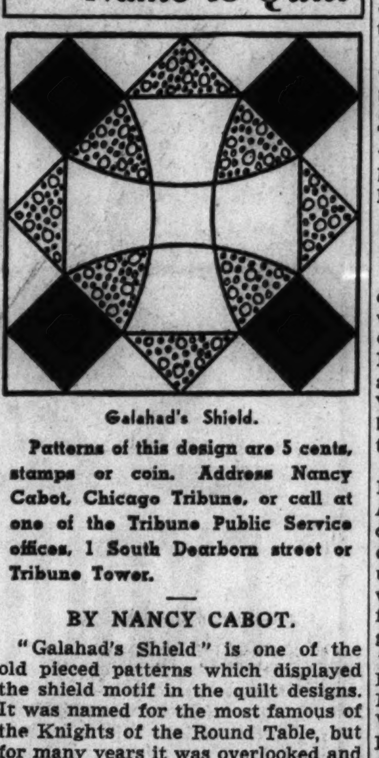

Galahad's Shield.

Patterns of this design are 5 cents, stamps or coin. Address Nancy Cabot, Chicago Tribune, or call at one of the Tribune Public Service offices, 1 South Dearborn street or Tribune Tower.

BY NANCY CABOT.

"Galahad's Shield" is one of the old pieced patterns which displayed the shield motif in the quilt designs. It was named for the most famous of the Knights of the Round Table, but for many years it was overlooked and almost fell into oblivion. Partly preserved, it was discovered in the bottom of an old trunk in Indiana. The history of the original designer is unknown, but the quilt should be about 135 years old. The squares measure 12 inches, and twenty pieced and twenty plain blocks were set together in an alternate arrangement. Surrounded by a six inch white border and a one-half inch bias binding, the quilt measures 72 by 108 inches.

Barrymore and Elaine Get New Film Contract

Hollywood, Oct. 22.—(AP)—The Barrymores, John and his young wife, Elaine, have been given three year contracts, Paramount studio announced today. The studio also said that John and Elaine would appear together in a picture in the near future. It was reported unofficially that John's new contract called for $1,500 a week and Elaine's $500 weekly.

IN THE HEART OF THE LOOP
BREVOORT
120 W. MADISON ST.
"Famous for Food"
DINNER, 85c
AND UP
CRYSTAL TAP

The KING'S JESTERS
and Their Orchestra with
MARJORIE WHITNEY
NO COVER CHARGE
Dinners from $1.50
IN THE NEW BLUE FOUNTAIN ROOM
La Salle Hotel

Prairie Avenue Will Be Setting of Debut Again

[Continued from page 19, column 3.]

elder sister will go to Dallas for a visit and then on to the west coast.

Tea to Be Preview of Megiddo Treasures.

Another interesting tea party will be one the Oriental institute of the University of Chicago will give on Sunday, Oct. 31, from 4:30 until 7 o'clock for Gordon Loud, director of its Megiddo expedition to Palestine, and the members of his staf.

The guests at the tea will have a private first showing of gold and ivory antiquities of the 13th century B. C., recently unearthed at Megiddo.

King Megiddo was a vassal of the Egyptian pharaoh and the collection of carved ivories from his palace represents the most comprehensive single group of Canaanite art known today. The ivories were left behind in the palace treasury when objects of greater intrinsic value were removed when the city was stormed.

The gold objects were tribute to the king and were buried beneath the floor of the palace to guard them from threatening invaders. The collection will be exhibited at the institute museum during November and December, after which part of it will be returned to the Palestine museum in Jerusalem.

Special guests at the tea will be, in addition to Mr. Loud, Prof. John A. Wilson, director of the institute; Mr. and Mrs. Charles B. Altman of New York, and Mr. and Mrs. Geoffrey M. Shipton of England, who were with the Megiddo expedition.

Among those who will pour at the tea are Mrs. Robert M. Hutchins, Mrs. William B. Benton, Mrs. Frederic C. Woodward, Mrs. Max Epstein, Mrs. Edward L. Ryerson Jr., Mrs. Inez Stark, Mrs. Dallas B. Phemister, Miss Alice Roullier, Mrs. Charles B. Goodspeed, and Mrs. Walter S. Brewster.

Give Reception Tonight for Italian Ambassador.

Tonight brings the reception the Italy America society is giving at the Casino for Fulvio Suvich, the Italian ambassador, and Donna Matilde di Suvich, who are arriving this morning for a three day visit to Chicago. The reception will be at 9:30 o'clock immediately following a dinner that Ira Nelson Morris is giving for the guests at the Lake Shore Drive hotel.

There will be a luncheon for the visitors at the Arts club at which Dr. Franco Fontana and Baron Paolo Tallarigo, the consul and vice consul of Italy, will be hosts.

Tomorrow the Alfred E. Hamills are giving a breakfast party at their home in Lake Forest for the Suviches. Tomorrow night the ambassador will attend a dinner given by the Sons of Italy at the Medinah club.

After visiting the stockyards Monday morning Sig. Suvich will be given a luncheon at the Saddle and Sirloin club by Robert H. Cabell. That night the Suviches will dine with the Walter R. Kirks at their home, 1500 Lake Shore drive, before leaving at midnight for St. Louis.

English-Speaking Union Hears Founder at Dinner.

The English Speaking union started its winter season auspiciously with a dinner party for the founder of the English Speaking union of the British Empire, Sir Evelyn Wrench and his bride, formerly Lady Des Voeux. The dinner was given in the ballroom of the Drake hotel and there were about 300 guests.

Lady Wrench spoke briefly and Sir Evelyn gave a longer talk on "World Affairs Today." Both were introduced by Samuel M. Rinaker, president of the Chicago branch of the union. Seated at the table, which was decorated beautifully in autumn flowers, with Mr. Rinaker and the guests of honor were Mrs. Rinaker, the British consul general, Lewis Bernays, and Mrs. Bernays; Dr. and Mrs. Horace J. Bridges, Donald Welles and Mr. and Mrs. Alan C. Dixon.

Mrs. Breckenridge to Visit Chicago.

It has been more than two years since Mrs. Mary Breckenridge last visited Chicago to tell about the exciting and necessary work done by couriers of the Frontier Nursing Service in the Kentucky and Tennessee hills, so her friends will be delighted to hear that she is coming to Chicago to talk on Nov. 11.

At a meeting at Mrs. Charles W. Dempster's yesterday it was decided to reserve the ballroom of the Drake hotel for the illustrated lecture Mrs. Breckenridge will give at 11 o'clock that morning.

Mrs. Donald R. McLennan is the new chairman of the service's Chicago committee.

Because Mrs. Harry L. Street and her daughters, Miss Marjorie and Miss Harriett Street, are going to spend the winter in their Winnetka home instead of coming into town, the Misses Street are starting the fall season off merrily with a cocktail party tomorrow afternoon.

Miss Harriett, who was graduated in June from Vassar, is engaged in provisional Junior league work with the Chicago league Miss Marjorie is assisting with plans for the national field hocky tournament to be held here Thanksgiving week-end.

Charles S. Dewey, president of the Yale Club of Chicago, will welcome 1936 graduates who have joined Chicago's alumni ranks at a luncheon at the University club today. Gilbert H. Scribner, Edward B. Smith, and John B. Morse are in charge of the event at which the Yale-Cornell football game today at New Haven will be received by special wire.

Weddings

Announcement is made of the marriage at noon yesterday in St. Chrysostom's church of Miss Elizabeth Macdonald, daughter of Mrs. John Hayden Macdonald of 2136 Lincoln Park West, formerly of Ann Arbor, Mich., to Earl David Larsen, son of Mr. and Mrs. Louis Larsen of Davenport, Ia. The Rev. Dudley S. Stark read the service in the chapel and a breakfast for the immediate families followed at the Chicago Athletic club.

John Hayden Macdonald Jr. gave his sister in marriage. The bride is a graduate of Hollins college at Roanoke, Va., and the bridegroom attended the University of Iowa. Following a wedding trip east Mr. Larsen and his bride will be at home at 2136 Lincoln Park West. Richard Mittelbusher of Davenport was best man.

Announcement is made of the marriage on Oct. 16 in Queenstown, Ont., of Miss Rosemary Prest, daughter of Mr. and Mrs. Samuel Lincoln Prest of that city, to Robert Cleland Wilson, son of Mrs. George H. Wilson and the late Mr. Wilson of Chicago.

The bride is a graduate of Bishop Strachan school in Toronto and attended the University of Chicago. Mr. Wilson also attended the University of Chicago. He and his bride will live in Chicago.

CHAS. A. STEVENS & CO.
STATE STREET CHICAGO
8.95
BLACK PERSIAN LAMB ON ANTELOPE
A RUSSIAN HIGH HAT THAT MAKES A PRINCESS OF YOU!
One of an exciting group of becoming Persian Lamb trimmed hats at this price. Every one as flattering as the one sketched. Each a truly outstanding buy! Black only.
MILLINERY . . . FIFTH FLOOR

The BIG APPLE REVUE
FEATURING A GREAT ALL STAR NEW YORK CAST
*****
FRANKIE MASTERS and his Radio Orchestra
COLLEGE INN
HOTEL SHERMAN
No Cover Charge at Any Time
Every Tuesday Is Candid Camera Night—Prizes for Amateur Photographers

AMUSEMENTS.

GRAND OPERA HOUSE Mat. Today Sharp 2:30
TONIGHT, 8:30 SHARP—LAST 10 TIMES
NO ONE SEATED DURING FIRST SCENE
First Subscription Play. Theatre Guild-American Theatre Society
THE THEATRE GUILD, INC., Presents
Gaston Baty's Dramatization of Flaubert's Celebrated Novel
'Madame Bovary'
with
CONSTANCE CUMMINGS
in a Large and Distinguished Cast
Play Adapted and Directed by Benn W. Levy.
Settings & Costumes Designed by Lee Simonson

SELWYN TONITE 8:30
POPULAR MAT. TODAY, 50c-$1.50
The Laugh Hit Everybody Loves
A GEORGE ABBOTT Production
'BROTHER RAT'
A RAT-A-TAT-TAT OF LAUGHTER! by John Monks, Jr., Fred F. Finklehoffe

BERTHA OTT ANNOUNCES
ORCHESTRA HALL Tomorrow at 3:30
MERCADO'S MEXICAN
TIPICA ORCHESTRA
THE ROMANCE of MEXICO IN MELODY SONG AND DANCE
Featuring Soprano, Tenor, Salterist, Dancers.
Seats 55c to $2.20, tax incl., at box office now

CIVIC OPERA HOUSE —LAST 2 TIMES— Mat. Today, 2:15 P. M.
Chicago's Greatest Spectacle
"LIGHT OF AGES"
by Marcus Bach Staged by John Ross Reed
Seat Sale at Box Office, Ran. 9244

AMUSEMENTS.

HARRIS 10TH MONTH Tonite at 8:40
MATINEE TODAY
SAM H. HARRIS presents
THE PULITZER PRIZE COMEDY, 1937
"YOU CAN'T TAKE IT WITH YOU"
by Moss Hart & George S. Kaufman

ERLANGER MATINEE TODAY 2:30
127 N. Clark—Sta. 2459
Tonight and Every Night at 8:30
MAX GORDON presents the smash hit
'The WOMEN'
A Comedy by Clare Boothe
CAST OF 40—ALL WOMEN

ORCHESTRA HALL SUNDAY AFT'N 3:30 Oct. 31
HENRY E. VOEGELI Announces
First Chicago Recital—EUGENIA
BUXTON
AMERICAN PIANIST
TICKETS—40c, $1.10, $1.65, $2.20

CHILDREN'S THEATRE
GOODMAN THEATRE CENTRAL 2337
"RADIO RESCUE"
SATURDAY 2:30 25 50 75 1.00

Advertise in the Tribune

SEE the Countless Strange and Mysterious Wonders in

RIPLEY'S Believe it or Not!*

*Reg. U. S. Pat. Office

CURIODDITIES EXHIBIT

(Trade Mark)

Chicago's Major Charities Will Benefit. Admission: Adults, 20c; Children, 10c

THE FAIR—Eighth Floor.

THE FAIR

STATE AND ADAMS STREETS · OAK PARK LAKE at MARION · MILWAUKEE AT WOOD

Young Fashions for Saturday Shoppers

SHEEPSKIN LINED FOR WARMTH

A SENSATION!

KNOLLWOOD SPORTS COATS

EXCLUSIVELY AT THE FAIR

A value that will bring Hundreds here Saturday. $25

These soft fleece coats fully lined with sheepskin are every bit as warm as fur coats—have warmth without bulk or added weight at one-third the price! For country week-ends, football games, campus and general sports wear they are smart indeed!

RUST BROWN GREEN

THE FAIR—Third Floor—Also Oak Park Store

THE FAIR

STATE AND ADAMS STREETS · OAK PARK LAKE at MARION · MILWAUKEE AT WOOD

500 NEW IMPORTED PETIT POINT BAGS

A Knockout in Style and Value! $3.75

A special purchase brings you rich looking petit point bags at this very low price! Smart for afternoon and "party" occasions. Beautiful floral on both sides. Gold finish frames set with jet and marcasite. Chain handles.

OTHER PETIT POINT BAGS, $5.00 TO $28.50
PETIT POINT COIN PURSES, $3.50 TO $6.50

THE FAIR—Handbags—Main Floor—Three Stores

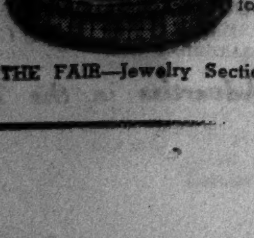

POUCH COMPACTS 79c

Gold finished pouch compacts with beautiful tapestry cover—a smart gift idea! You'll want one for yourself, too!

THE FAIR—Jewelry Section—Main Floor—Three Stores

SUPER MONEY SAVER

ROMANCE JEWELRY

BRACELETS—PINS—CLIPS—PENDANTS

Your golden opportunity to look "as rich as Croesus"—for practically nothing! Gold finished jewelry . . . fabulously rich looking bracelets, massive clips and pins, gorgeous pendants . . . on the plainest of frocks will give the glamorous appearance of the romantic past.

$2.95 Values Now, $1.69 EACH

Pieces Shown Approximately Actual Size

THE FAIR Main Floor Three Stores

Sale

- SPECIAL PURCHASE!
- MANY SAMPLES!
- MANY ONE OF A KIND!

EXQUISITE BLOUSES

$2.95 to $4.95 VALUES!

$1.99

AT THIS LOW PRICE . . . AN OPPORTUNITY TO HAVE A COMPLETE BLOUSE WARDROBE . . . FOR SPORTS . . . FOR AFTERNOON . . . FOR DRESS-UP

An extraordinary purchase of 2,000 blouses brings you these superlative values! Your choice of velveteen, crepe, satin, challis, diagonal crepe and lace. Note the shirring, tucks, buttons, pockets—fine details! Many are buttoned down the back. High or V neck models. Sizes 32 to 40, but not all sizes in every style. Some 42 and 44 in lace blouses only.

BLACK, WHITE, KELLY, RUST, AQUA, WINE, NAVY, ROYAL AND OTHER COLORS

THE FAIR—Third Floor—Three Stores.

FASHION FROCKS

TO GIVE YOU THAT SLIVER SLIM LOOK

$19.75

Soft rayon and alpaca weaves feature draperies on a molded bodice . . . and a beltless waistline for a corseted effect. Nail head trim for that fashionable touch of glitter. Black, brown, sapphire blue, raspberry and pine green. Sizes 12 to 20.

Third Floor—Also Oak Park

W. B. 'FILMY' FOUNDATIONS

FOR YOUNG FIGURES

Combinations

$5 and $6.50

Girdles at Only

$2.50 to $4

Fashioned of bias cut Lastex, gently boned in front on an invisible panel for support, and neatly nipped in at the waist to give you smooth lines!

Third Floor—Three Stores.

PRINCESS JR. COATS

SPORTS COATS THAT PREDICT THE FASHION!

$25.00

These smart coats of Super Duv Bloom, the season's loveliest fabric for casual coats, are fashioned with all the dash in the world . . for women who look young and like young fashions. In black and striking colors. Sizes 11, 13, 15 and 17.

Third Floor—Also Oak Park

HEADLINE HIGHLIGHTS

REMARKABLY LOW PRICED SATURDAY! $2.95

An exciting collection of soaring toques, side swirling brims, off-the-face styles and smart pill-box hats that dramatize your profile. Smart new veiled hats and fur trims! 22 to 23 headsizes.

BLACK BROWN RUST GREEN WINE

THE FAIR—Third Floor—Three Stores.

THE FAIR

STATE AND ADAMS STREETS · LAKE at MARION OAK PARK · MILWAUKEE AT WOOD

JUST ARRIVED! AIR-STEP SHOES

NEW SHIPMENT — NEW STYLES — NEW! NEW!

$6.00 AND $6.50

AIR STEP

Leathers . . . calfs and kids are day-time favorites in medium heel for sports and shopping. For afternoon and dress-up wear . . . flatter your foot with soft suedes . . . or gabardines—in the popular high fronts and cross straps. Black . . . blue . . . brown . . . green and burgundy.

PEBBLE TEST

Ask about it; you feel as if you're walking on air in Air-Step Shoes!

THE FAIR—Second Floor—Three Stores.

Chicago Daily Tribune
THE WORLD'S GREATEST NEWSPAPER
SATURDAY, OCTOBER 23, 1937.
* * * 23

Your Personnel Problems can be solved by placing your help wanted ad in the Tribune. Call Superior 0100, Want Adviser.

N. U. BATTLES OHIO; NAVY MEETS NOTRE DAME

THE GUMPS—TOM HEARS FROM AN OLD FRIEND

FIGHT TO STAY ON CONFERENCE UNBEATEN LIST

Buckeye Fans Scent Victory.

BY ARCH WARD.
[Chicago Tribune Press Service.]

Columbus, O., Oct. 22.—Unless all signs and omens fail, tomorrow will be a humbling day for one of the three undefeated teams in Big Ten football. Northwestern and Ohio State, who with Minnesota make up the select circle of unbeaten conference elevens, will fight it out in Ohio stadium before a near capacity crowd of 65,000.

It's the 16th engagement between the two schools and by far the most important. Northwestern not only tosses its Big Ten championship into the stadium, but it also is anxious to show Buckeye adherents that its lofty position in conference football is not attributable to horseshoes and rabbit's foot luck, as Coach Francis Schmidt of Ohio State recently remarked.

Ohio State has a wide margin in the series. It has won ten of the fifteen games. Last year's 14 to 13 victory was Northwestern's first over the Scarlet since 1931.

N. U. Is Underdog.

The Wildcats, who opened their season impressively against Iowa State but stumbled and faltered in squeezing out victories over Michigan and Purdue, are the underdog in tomorrow's contest. The underdog, however, has a jaw of iron, a heart of oak and some fancy fandangoes in its modus operandi.

Ohio State is conversationally rated the favorite to win. Columbus always expects Ohio State to win. Not even the staggering setback by Notre Dame in 1935 has changed the city's appraisal of its gridiron ambassadors. Around State House square, where the boys will bet you on any outstanding event from the verdict in a murder trial to the color of the necktie on the third man who comes along carrying any sort of a bundle, they were quoting Ohio State the favorite at 5 to 4.

Your correspondent, who is never too sure about anything, doesn't know just how the odds should be arranged, because he never has been bright at arithmetic, but he does know that each team is big, belligerent, fairly well fortified with reserves and in first class condition.

Wildcats Burned Up.

Northwestern's mental attitude is better tonight than on the eve of any game since last year's historic struggle with Minnesota. The Wildcats are full of fire and fury and ready for rough milling. They are burned up about Coach Schmidt's comments on the Purdue game, after which he was quoted as saying Northwestern was an ordinary ball club playing in great luck.

While publicly proclaiming the Wildcats have only an outside chance to win, the Purple coaching staf secretly expects a victory. They feel that the team hasn't yet played its best football. Even Lugubrious Burt Ingwersen, who spends most of his time the day before a game pressing a handkerchief to his eyes, thinks tomorrow may be Northwestern's day. This is significant coming from Ingwersen, because if Northwestern is to win his line must play better ball than it did against Michigan or Purdue.

Kovatch Still Ailing.

If the Wildcat line can match the power and speed of Ohio's, it will be anybody's ball game. Northwestern with its Heap, its Vanzo, its Jefferson, and its Ryan will yield to nobody in the way of back field performers.

There is some question whether Johnny Kovatch will be able to start at end for the Wildcats. He hasn't fully recovered from a foot injury. It was Kovatch, employed as a decoy, who drew Ohio State's secondary away from Don Heap and set up the Jefferson to Heap pass which produced Northwestern's winning touchdown last year. Ted Grefe, a sophomore, will get the starting assignment if Kovatch isn't ready.

Right half back is the only position in doubt on the Ohio lineup. Frank Zadworney has been developing so fast he may get the call over Dick Nardi and Howard Wedebrook.

Now Who's Lucky?

OHIO STATE.		NORTHWESTERN.
Crow	L.E.	Kovatch
Schoenbaum	L.T.	Cutlich
Maggied	L.G.	Guritz
Wolf	C.	Wegner
Zarnas	R.G.	Calvano
Kaplanoff	R.T.	Voigts
Beam	R.E.	Diehl
McDonald	Q.B.	Vanzo
Kabealo	L.H.	Heap
Nardi	R.H.	Jefferson
Babb	F.B.	Ryan

Referee—Frank Birch [Earlham]. Umpire—Ernie Vick [Michigan]. Field Judge—E. W. Cochrane [Kalamazoo]. Head Linesman—Lee Daniels [Loyola].

Radio broadcast—WBBM, WJJD.

Iowa, Michigan Hold Record, but It's an Unpleasant One

BY IRVING VAUGHAN.
[Chicago Tribune Press Service.]

Iowa City, Ia., Oct. 22.—A record, which is an unhappy holding for the two parties involved, will be broken here tomorrow unless there is a tie. Michigan's Wolverines, whose theme song is "Champions of the West," will be here for battle, but the once mighty men of Ann Arbor have lost their last ten football arguments in the Big Ten. And Iowa, the immediate Michigan foe, has lost its last seven while tying three in the same exclusive collegiate set.

The occasion also will mark the formal local debut of Irl Tubbs as coach of the Hawkeyes, who have experienced lean football days since way back when some purist let loose a trimmed sucker cry about the town merchants being overly enthusiastic in providing jobs for a winning combination. In addition, it will be the first local appearance of Harry Kipke of Michigan as coach. The last time he was here stands as a dark day on Iowa's athletic calendar. Kipke, as a Wolverine half back, booted a field goal that afternoon in 1923 and it whipped the Hawks.

It's the Tubbs Shift.

Tubbs, since taking charge of the local football situation, has done a lot of W. C. Fields' juggling with the talent willed him by the previous Ossie Solem régime. It has been a case of finding positions for the men instead of vice versa. Bob Allen, a swimming Chicagoan who never played football of any kind until last fall, has been uncovered as a guard. Charley Brady, who for two years was a sub center, is another ranking guard. Dick Anderson, who for two seasons had been sitting around with a reserve center label, is the regular in that position.

The Tubbs' revision seheme continues in the case of Frank, who is one-half of the active Iowa Gallaghers. Frank was an irregular guard or tackle for two seasons. He's now a first string tackle carrying nothing less than 205 pounds. Tubbs' one other alteration was forced by the unforseen. In a drill after the defeat at Washington, Tackle Henry Luebcke ran himself into a fractured ankle. So Capt. Homer Harris, who for two years had been a wing performer, was shifted one position nearer center.

Fear Michigan Pass Attack.

Along with its other troubles, Iowa is painfully handicapped by injuries. At least that is what Michigan is supposed to think. Four backfield men, Olson, Dean, Schenk, and Chambers, as well as Tackle Luebcke, are definitly out. Four fellows who will play at one time or another tomorrow have ailments, but the exact location of the injuries is for the Wolverines to diagnose. The Wolverines were studying this problem today at Davenport and the Hawks, just to make sure they could escape embryo medico spies, went into hiding at Muscatine.

Iowa, having learned by experience, admits its pass defense is weak. The squad has been cautioned against Fred Trosko, who can kick and pass, and against Hercules [Powder Keg] Renda, who can run.

Battle of Hope

MICHIGAN.		IOWA.
Gedeon	L.E.	Lannon
Siegel	L.T.	Harris
Brennan	L.G.	Brady
Kodros	C	Anderson
Heikkinen	R.G.	Allen
Savilla	R.T.	F. Gallagher
Smick	R.E.	Prasse
Farmer	Q.B.	Kinnick
Trosko	L.B.	Eicherly
Renda	R.H.	W. Gallagher
Stanton	F.B.	McLain

Referee—Fred Gardner [Cornell]. Umpire—Tony Haines [Yale]. Field judge—John Getchell [St. Thomas]. Head Linesman—Perry Graves [Illinois].

Temple Beats Carnegie, 7-0, on Short Punt

Philadelphia, Pa., Oct. 22.—(AP)—Capitalizing on a poor fifteen yard punt by Merlyn Condit, Carnegie half back, early in the first period before a heavy rain interfered, Temple tonight scored a 7 to 0 victory over Carnegie Tech.

Rain started as John Kovacevich, Temple quarter back, got off a sixty-five yard punt to the Carnegie 9 yard line. After two plays had picked up only one yard, Condit went back into the end zone and kicked the wet ball only fifteen yards from the line of scrimmage.

Chris Pappas, Temple full back, lost two yards at right end, but a double reverse, Pappas to Mike Lukac to Vince Renzo, picked up six yards to the 19 yard line. A reverse, Pappas to Lukac, found a hole at left guard and Lukac plunged thirteen yards to a first down on the Carnegie 6 yard line. Pappas was held on the next play, but Carnegie was offside and Temple had the ball on the 1 yard line with first down. Pappas then plunged over for the score. He added the extra point from placement.

Carnegie, victor over Notre Dame last week, took the play away from Temple the remainder of the game, getting seven first downs to one, but twelve fumbles ruined its chances.

CARNEGIE [0].		TEMPLE [7].
Striegel	L.E.	Walters
Sutherland	L.T.	Sturges
Kowchak	L.G.	Lorusso
Miskevics	C	Katz
Pyzynski	R.G.	Mesich
Campbell	R.T.	Grandovic
Howarth	R.E.	Mooney
Kopchak	Q.B.	Kovacevich
Matelan	L.H.	Lukac
Condit	R.H.	Renzo
Napotnik	F.B.	Pappas

Touchdown—Pappas. Point after touchdown—Pappas.

Substitutions—Temple: Ends, Van Syckle, Schreifer. Tackle, Palmer. Guards, McGee, C. Drulis, Slavin. Center, Wheeler. Backs, Baker, Berrier, Nichols.

Carnegie Tech: Ends, Keller, Cratsley, Loos. Tackles, Slaminko, Swab. Guards, Musial, Gartz. Center, Schmidt. Backs, Leo Carnelly, Grad, Zawacki.

Paul Derringer Resting Easily After Operation

Cincinnati, O., Oct. 22.—(AP)—Paul Derringer, Cincinnati Reds' pitcher, was reported by hospital attendants to be resting easily tonight after a hernia operation.

College Football

YESTERDAYS RESULTS.

WEST.

Iowa Central, 27; Simpson, 0.
Wartburg, 28; Wisconsin Mines, 0.
Marshall, 90; Georgetown college, 0.
Capital, 6; Findlay, 0.
Milton, 16; Aurora, 0.
Cheney Teachers, 26; Whitworth, 0.
Valley City, 6; Mayville, 6.
Bottineau, 7; Ellendale Normal, 0.
Cape Girardeau, 12; Maryville, 0.
Haskell, 12; Baker, 7.
Bethany, 13; Emporia, 0.
Kansas Wesleyan, 9; Ottawa, 0.
Warrensburg, 19; Springfield, 0.
Union college, 13; Rio Grande, 2.
Duluth J. C., 13; Ironwood J. C., 13.
Wayne, 18; So. Dakota Southern, 0.
Midland Jewell, 7; Missouri Valley, 6.
Midland, 24; Nebraska Wesleyan, 7.
Kearney Teachers, 14; Peru, 0.
North Dakota State, 13; Moorhead [Minn.], 6.
Fort Hays B, 2; McCook Junior, 0.
Hibbing J. C., 32; Itasca, 12.
Sioux Falls, 7; Mankato Teachers, 6.
York, 13; Western Union, 0.
Emporia Teachers, 34; Southwestern [Kas.], 0.

EAST.

Temple, 7; Carnegie Tech, 0.
International, 6; Coast Guard, 0.
West Virginia Wesleyan, 0; St. Vincent 0.

SOUTH.

Erskine, 6; Oglethorpe, 0.
Western Kentucky, 21; Union U., 0.
Eastern Kentucky, 14; Danville Teachers, 6.
Tampa, 13; Springhill, 0.
Maryville [Tenn.], 0; Lenoir-Rhyne, 0.
Apprentice school, 7; Roanoke, 0.
Citadel, 26; Richmond, 0.
Southwestern, 26; Birmingham Southern, 7.
Cumberland, 8; King, 6.
Southwestern La., 7; Millsaps, 0.
Arkansas Tech., 7; Oklahoma City, 0.
Sam Houston, 16; Lamar, 7.
Southwest Texas, 12; Randolph Field, 6.
Howard Payne, 13; McMurry, 0.
East Texas, 13; Trinity, 0.
Texas Wesleyan, 13; Oklahoma Baptist, 0.
East Central Oklahoma Teachers, 20; Southeastern Oklahoma Teachers, 6.

FAR WEST.

St. Mary's 6; Idaho, 0.
College of Idaho, 18; Boise Junior, 0.
Willamette, 13; Whittier, 6.
Pacific University, 20; Vancouver Barracks, 0.
Fresno State, 19; California Aggies, 0.
Gooding, 38; Pacific college, 0.
San José State, 48; California Tech, 6.

IF IT'S DRY, AND BADGERS PASS, PITT MAY LOSE

But Panthers Are Set, and It's Wet.

BY WILFRID SMITH.
[Chicago Tribune Press Service.]

Pittsburgh, Pa., Oct. 22.—Thirty-five University of Wisconsin football players, their coaches and trainers, and a retinue of radio and reportorial camp followers arrived at Pittsburgh's grimy water front station this morning under the protective screen of a soot laden fog. With no more than a howdy-do from the customary greeting squad of casual photographers, the players, who meet Pittsburgh's powerful Panthers tomorrow, climbed into automobiles and rolled 15 miles through the drizzle of rain over the slippery hills to Shadyside academy.

Coach Harry Stuhldreher and his aids, after attention to these details, made their headquarters at the Schenley hotel, where tonight several hundred alumni of all-Western conference universities listened to Stuhldreher and Pitt's Coach Jock Sutherland exchange affable pleasantries on tomorrow's encounter.

Fog Dims Passing Hope.

This social round, as indispensable to football as the kickoff, maintained pretense that the bustling Badgers, who are undefeated in four games, might whip Pittsburgh. Off the record, however, there was none so completely sanguine as to predict victory for Wisconsin. Today's rain and fog quenched the faint spark of hope based on Wisconsin's passing attack.

This rain also forced cancelation of Wisconsin's plans to drill at Pitt's hilltop stadium. Because the gridiron covers could not be removed the Badgers remained in their country quarters and were content with brief exercises on the sodded academy turf.

There'll be no crowd tomorrow perched on these cemetery shafts to view the game without charge. Wisconsin, making its second trip east in more than three decades, has no such following as Notre Dame and Minnesota, which have packed Pitt's stadium. And the Panthers themselves seem to have lost their gridiron appeal to a degree because of the narrow margin of victory over Duquesne and last week's scoreless tie with Fordham.

There are four seniors and seven juniors on the Pitt varsity which will take the field tomorrow afternoon.

Upset Chance, but——

This is the proper setting for a stirring upset, but it is difficult to understand just how Wisconsin can take advantage of the opportunity.

If granted a dry ball and firm underfooting Wisconsin may have some success with an air game. Half Back Bill Schmitz may aim several effective passes to Fred Benz at end. But before these passes can be thrown Wisconsin must take the ball from Pitt. And that promises to be a gargantuan task.

Big Al Dorsch at left tackle, although only a sophomore, may qualify as an adequate defender, but from this position to right tackle, where Gene Brodhagen will be stationed, there is a general charge of ineffectiveness. In an attempt to add weight to this quintet of defense men, which will be outweighed more than 12 pounds per man, Stuhldreher probably will start John Murray, 212 pound sophomore center from Plymouth, Pa., in place of Senior Neil Pohl, 183 pounds.

On Wisconsin?

WISCONSIN.		PITTSBURGH.
Benz	L.E.	Daddio
Dorsch	L.T.	Matisi
Doyle	L.G.	Lezouski
Murray	C	Dannies
Cole	R.G.	Petro
Brodhagen	R.T.	Delich
Loehrke	R.E.	Souchak
Gavre	Q.B.	Chickerneo
Schmitz	L.H.	Goldberg
Malesevich	R.H.	Stebbins
Weiss	F.B.	Stapulis

Referee—J. R. Trimble [Dubuque]. Umpire—R. B. Goodwin [Washington and Jefferson]. Head linesman—C. L. Bolster [Pittsburgh]. Field judge—A. W. Palmer [Colby].

Radio broadcasts—WTMJ, Milwaukee; WCAE, Pittsburgh, and WOR, Newark, N. J.

HE CATCHES AND KICKS

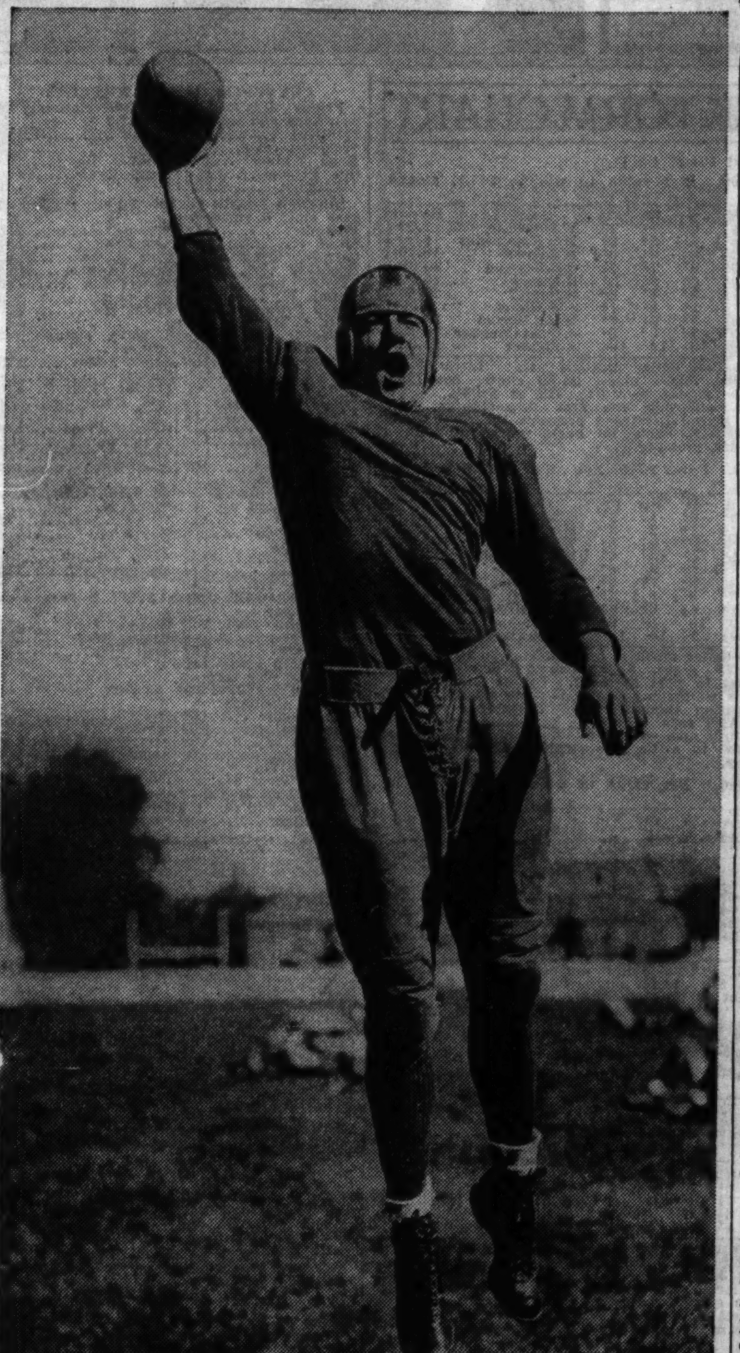

Fred Benz, Wisconsin end, is expected to do double duty when the Badgers meet Pittsburgh today. Last Saturday his kicking figured in the Wisconsin team's 45 yard average against Iowa and he snared a couple of passes in the Cardinal eleven's victory over the Hawkeyes.
[TRIBUNE Photo.]

In the Wake of the News

BY ARCH WARD.

THE WAKE'S predictions on the outcome of today's college football games follow:

WEST.

*Ohio State, 13; Northwestern, 10.
*Notre Dame, 7; Navy, 0.
*Iowa, 13; Michigan, 7.
Indiana, 28; *Cincinnati, 0.
Nebraska, 14; *Missouri, 0.
*Oklahoma, 7; Kansas, 0.
*Drake, 10; Iowa State, 7.
Kansas State, 10; *Creighton, 0.
*Tulsa, 14; Oklahoma Aggies, 0.
Knox, 13; *Beloit, 0.
*Western State Teachers, 14; St. Viator, 6.
*Lake Forest, 10; Millikin, 0.
Illinois Wesleyan, 7; *Illinois College, 0.
*Augustana, 6; North Central, 0.
State Normal, 7; *Charleston Teachers, 0.
*Bradley, 21; Omaha, 0.
*McKendree, 20; Oakland City, 0.

EAST.

*Pittsburgh, 9; Wisconsin, 0.
*Yale, 13; Cornell, 7.
*Army, 21; Washington, 0.
Dartmouth, 7; *Harvard, 0.
Duke, 13; *Colgate, 0.
*Fordham, 6; Texas Christian, 0.
Syracuse, 13; *Maryland, 0.
Princeton, 20; *Rutgers, 0.
*Boston College, 10; Detroit, 7.
*Holy Cross, 9; Western Maryland, 0.
Williams, 12; *Tufts, 0.
*Pennsylvania, 14; Georgetown, 0.
*Amherst, 10; Wesleyan, 0.

SOUTH.

Alabama, 20; *George Washington, 0.
Louisiana State, 13; *Vanderbilt, 0.
Tulane, 19; *North Carolina, 7.
*Kentucky, 7; Manhattan, 0.
Auburn, 13; *Georgia Tech, 7.
Florida, 7; *Mississippi State, 0.
*Georgia, 14; Mercer, 0.
*Mississippi, 13; Ouachita, 0.
*Tennessee, 30; Sewanee, 0.
De Paul, 6; *Loyola, 0 [Sunday].
North Carolina State, 19; *Wake Forest, 0.
*Centre, 12; Davidson, 0.
Rice, 7; *Texas, 0.
Baylor, 14; *Texas A. & M., 7.
*Arkansas, 14; Southern Methodist, 0.
Centenary, 13; *Arizona, 7.

FAR WEST.

*California, 13; Southern California, 12.
*Washington, 7; Stanford, 3.
*Utah State, 10; Wyoming, 0.
*St. Mary's, 13; Idaho, 0.
*U. C. L. A., 13; Washington State, 6.
Oregon State, 6; *Oregon, 0.

*Home team.

* *

Ten Years Ago Today—A crowd of 30,000 saw Fred Grabner's popular 4 year old, Chicago, win the $15,000 handicap at Arlington park. . . . The Maroons defeated Pennsylvania, 13 to 7. . . . Illinois nosed out Northwestern, 7 to 6. . . . Michigan dedicated its new stadium with a decisive victory over Ohio State, 21 to 0.

Leo Spitz Named Head of State Racing Board

Leo J. Spitz, for four years a member of the Illinois racing commission, yesterday was elevated to the post of chairman by Gov. Horner. Mr. Spitz succeeds Peter B. Carey as chairman. Mr. Carey's place in the commission has been taken by William Schlake, Chicago manufacturer.

Mr. Spitz, a Chicago attorney, has two more years to serve on his present appointment.

PRECISION WORKS FOR BEARS; LIONS ARE PRECISE, TOO

They'll Put Their Skill to Test Tomorrow.

BY GEORGE STRICKLER.

Football is essentially a game of precision. The loss of an important contest often can be traced to one man missing an assignment or failing to properly time his part in a certain play. Extensive scouting and the rapid development of defense in recent years have increased the need for this exactness. No attack survives slovenly execution.

Professionals, by reason of their experience and greater opportunity for prolonged, concentrated drill, generally approach nearer offensive perfection than college teams. Two outstanding examples are the Bears and Detroit Lions, who meet tomorrow at Wrigley Field for possession of first place in the National league.

These teams, perennially leading contenders for the championship and bitter rivals, enter tomorrow's all-important contest with contrasting offenses; contrasting only in that each involves a different style of play. Both depend upon split second timing, deft ball handling, and deception.

Detroit Uses Single Wing.

Detroit's offense is predominately a single wing back attack in which its most reliable ground gaining plays are a full back spin off the weak side and a wide weak side reverse off this spinner.

The Bears favor the man in motion principle, which enables Full Back Bronko Nagurski to get his tremendous heft under way for the devastation planned ahead. Detroit and the Bears spend hour after hour perfecting the timing on these plays, often devoting more time to one detail in a day than the average college team has for its entire drill. Except for a new maneuver devised occasionally to surprise a particular opponent, both teams rely solely on precision. Their favorite plays are as well known to the opposition as to themselves.

Detroit has made no changes in its spinner and wide reverse in four seasons. Any player in the National league can diagram them. Yet no team has been able to stop either consistently, as attested by the fact that Detroit has not been held scoreless in 43 consecutive games.

Halas Likes Man in Motion.

The Bears are the only team in the National league using the man in motion. Coach George Halas believes that this device has made the Bears' attack 70 per cent more effective. He computes the Bears' chances of completing forward passes from standard formations against National league defenses about one in ten. With the man in motion properly executed, the chances are about seven out of ten.

The running attack also is made more efficient by the man in motion, who is in a position to do any one of seven things. He can block out the end. He can go down the field and block the half back. He is in a position to take a flat pass, or he can go down the field for a long one. He can take a lateral pass and then throw a forward pass, or he can be used as a decoy. He can come in and help on the tackle on a delayed play.

It Worries Defense.

It is impossible to play a seven man line against the man in motion. The formation is especially effective because the defense must rotate to meet it. Three men have to change their positions to combat it. If they do not, one offensive man is left open.

The result of tomorrow's game, the most important to date on the National league schedule, will depend largely on the precision with which the Lions and Bears execute their specialties.

Augie Galan Will Have Tonsils Removed Monday

Augie Galan, Chicago Cubs outfielder, will undergo an operation for the removal of his tonsils Monday morning at the Edgewater hospital. Dr. John Davis, Cub physician, will perform the operation.

IT MAY BE DAY IRISH UNCOVER SCORING PUNCH

Both Elevens Revise Lineups.

BY EDWARD BURNS.
[Chicago Tribune Press Service.]

Notre Dame, Ind., Oct. 22.—With all the screaming hereabouts, many folks are picking Notre Dame to lick the Navy at Notre Dame stadium tomorrow. About 45,000 persons, more if the weather shows up the pessimistic meteorologist, are expected to be present when the Irish and Middies demonstrate whether or not the Notre Dame pickers simply are whistling in the rain barrel.

Despite the Irish chagrin that followed the licking last week by Carnegie Tech, Notre Dame is expected to start the same team that teed off at Pittsburgh last Saturday, with only two exceptions. Joe Ruetz, first string left guard, who went into the Carnegie affair with three stitches in his brow, added three more stitches in his cheek in the Scotch encounter. This, it is figured, is too much sewing for a youth to carry into conflict, so Jim McGoldrick has been designated to take Joe's place. The other starting change will involve the reëstablishment of Jack McCarthy as the No. 1 left half back.

Five Illinois Boys.

The service men, whom Coach Hardwick bussed over from Elkhart this afternoon for a workout at the stadium, will present some back field changes over the lineup announced several days ago. Art Franks of Harrisburg, Ill., will start at left half, Emmett Wood at right half, and Lem Cooke at full back.

Earlier Frank Case, Charley Reimann, and Bill Ingram had been designated for these spots. Ingram, who beat Notre Dame last year with a field goal, is yielding because of injuries which are not expected to keep him out entirely. Case, an Evanston boy, is not expected to stay out of action long. Irwin Fike of Normal, Ill., will start at left end and beside him will be another Illinois lad, Allen Bergner of Kankakee. Cy Emrich, Casey, Ill., reserve end, will bring Illinois' representation on the Navy ensemble to five.

Notre Dame's hopes of snapping out of the span of ineffectiveness which saw them in a scoreless tie with Illinois two weeks ago and on the short end of a 9 to 7 score with Carnegie Tech a week ago, is based on percentage hunches and precedents of other skimp years, rather than anything that has happened in practice this week. It seems a pendulum has to swing from left to right after a lot of swinging from bad to worse.

Rather Severe Indictment.

The squad, in public prints today, was charged with a lack of coördination, knowledge of fundamentals, leadership, smartness, a punter, a quarter back, a full back, purpose and fighting heart. Rather a severe indictment to be circulated.

Naval Academy officials other than those directly connected with the handling of the team sent word from Chicago, where they arrived today, that they will be here early tomorrow morning.

Headed by Rear Admiral Haynes Ellis, commandant of the Ninth Naval district, the party includes Capt. E. W. McKee, director of athletics; Capt. F. A. Todd, commandant of midshipmen; Capt. B. A. Bruce, Capt. W. W. Smith, Capt. M. H. Philbrick, Capt. W. R. Munroe, Capt. F. A. L. Vossler, Capt. Oscar Smith, Commander W. S. Delany, Lieutenant Commander W. B. Young, Lieut. R. B. Pirie, Capt. H. H. Crosby, Capt. C. W. Crosse, Capt. R. E Hayden, and Commander A. C. McFall, graduate manager of athletics.

Helped Dedicate Stadium.

The presence of the Navy here has some sentimental significance, for it was the Navy that helped Notre Dame dedicate its fine stadium in 1930. Navy took a 26 to 2 licking that year to add to the success of the stadium dedication.

This was one of six straight victories Notre Dame won in the first half dozen engagements of the Navy series, but in 1933 the Midshipmen put over one of the big upsets in Notre Dame history by winning, 7 to 0, though the Irish made 266 yards to 26 from scrimmage and eighteen first downs to four. Navy won, 10 to 0, the next year; Notre Dame won, 14 to 0, in 1935, and then followed that 3 to 0 service victory of last fall.

Up and At 'Em

NOTRE DAME.		NAVY.
Skoglund	L.E.	Fike
Beinor	L.T.	Bergner
McGoldrick	L.G.	Player
McCarty	C	Fincher
Kuharich	R.G.	Dubois
A. Shellogg	R.T.	Hysong
Sweeney	R.E.	Powell
O'Reilly	Q.B.	Antrim
McCarthy	L.H.	Franks
McCormick	R.H.	Wood
Thesing	F.B.	Cooke

Referee — James Masker [Northwestern]. Umpire—John Schommer [Chicago]. Field judge—Dick Bray [Xavier]. Head linesman—Jay Wyatt [Missouri].

Radio broadcasts—W-G-N, Chicago; WLW, Cincinnati; WSBT, South Bend; WHBU, Anderson, Ind.; WFMB, Indianapolis; WLBC, Muncie, Ind.

MR. T. P. MARTIN DOES RIGHT BY RACING FAITHFUL

Wins Double, Feature at Sportsman's Park.

BY FRENCH LANE.

T. P. Martin stole the show again at Sportsman's Park yesterday afternoon.

This time he didn't flatten out the bank rolls of his followers. Instead he was putting money into their pockets throughout the afternoon.

It was Martin's daily double on two stoutly backed favorites—Little Duke and Bosto. He rode both of them to perfection, seldom giving those who had wagered on them anything to worry about.

Brings Curley Cue Home.

And it was Martin again showing his skill in the Lake Forest purse, the feature race. In this dash at seven furlongs he piloted another favorite. This one was Curley Cue, a noted half mile track performer.

Martin made no mistakes with Curley Cue. He broke out of the starting gate in front and stayed there. Challenges by Watercure and Second Guess in the stretch failed, but this pair managed to finish second and third.

Curley Cue ran at a rapid clip over the slow track, rounding out the seven furlongs in 1:28 2-5. In the betting she paid $7.60 for a two dollar ticket.

Just 24 hours earlier, Martin had been beaten in four out of five races. Three of those beatings took place while he was in the saddle on favorites. His backers vowed they were finished as far as Martin was concerned. However, the cheers at the end of the Martin victories yesterday indicated that his backers didn't mean it.

The weather again was disagreeable. Still some 3,500 huddled in the glass enclosed club house and in the gale protected parts of the grand stand, where they backed their judgment of horse flesh at quite a merry clip.

Run Stock Yards Derby.

The chilly session of racing was enlivened by the annual running of the Stock Yards Derby. Seven ponies were brought in vans from the yards in midafternoon. Ridden by their regular pilots at the yards, they went into action in their three furlong battle a few minutes after they reached the track.

The winner was a dark grey pony entered on the program under the name of Dick Nash. With Jocky Johnny Kopeck in the saddle, he went to the front at the start and won easily by a length and a half. A pony named Frank Ragan finished second and a mare called Tootsie, ridden by Tom Finnegan, was third.

The jockies wore cowboy hats, all of which, with the exception of one, were lost during the stirring battle. There was no betting on the race.

Good Field in Windy City.

The Windy City handicap at a mile and a sixteenth is to feature today's program. It attracted the best route running field of the meeting in the overnight list. Among those who will try for the $1,500 prize are Our Count, the Illinois Owners' handicap winner; Flint Shot, Prince Torch, Black River, which has been the busiest horse at the meeting, and Silvery Cloud, winner of last Saturday's Sportsman's Park handicap.

FRANK KRAMER TO REFEREE SIX DAY BIKE RACE

Frank L. Kramer, chairman of the board of control of the National Cycling association, will referee the six day bicycle race, which will start in Chicago Stadium two weeks from tomorrow night.

Kramer was born in Evansville, Ind., and moved to East Orange, N. J., as a youngster. He competed in the amateur ranks for four years, winning the amateur championship of the United States twice. He turned professional in 1900 and won the professional bicycle championship sixteen years in a row. No rider ever has come close to his record.

Since retiring from cycling in 1922 Kramer has held the executive position as head of the bike game in the United States. He also is police commissioner of East Orange, N. J.

NELSON BEATEN; SHUTE, PICARD WIN AT BUENOS AIRES

BUENOS AIRES, Argentina, Oct. 22.—(AP)—Byron Nelson lost to Enrique Bentolino, but his mates on an Argentine golf tour, Denny Shute and Henry Picard, advanced through the quarter finals of a professional invitation match play tournament today.

Shute defeated Emilio Serra, 2 and 1, and Picard whipped the veteran Jose Juardo, 1 up. Bentolino beat Nelson, 3 and 2. In the fourth match the Scotch-born Argentine open champion, John Cruikshank, defeated Juan Martinez, 7 and 6. All matches were for 36 holes.

Cocker Spaniels Vie Tomorrow in Field Trials

The annual cocker spaniel field trial will be held tomorrow by the Cocker Spaniel Club of the Middle West. The trial will be run on the grounds of the Mission Hills Country club, four miles southwest of Northbrook, Ill., at the intersection of Sanders and Techny roads. The first event will start at 9 a. m.

In addition to events open to cocker spaniels, the club is running a courtesy stake for springer spaniels. The judges for both the cocker and springer events will be John Blow of Deerfield and Ernest Wunderlick of Joliet.

SPORTSMAN'S PARK FORM CHART

[Copyright: Regal Press, Inc.]

PP	St	1/4	1/2	Str	Fin	Owner	Eq odds
5	6	6½	6¹½	3¹	1nk	T.H.Sw'ey&Son	24.50-1
9	3	8¹	3½	2h	2³	Mrs.C.W.Fagus	7.10-1
3	1	1½	2¹½	1¹½	3½	C.E.Steward	2.00-1
10	8	9³	8¹½	5¹	4³	A.Wittgren	6.80-1
8	10	10	10	7h	5¹½	Mrs.M.Weil	13.80-1
2	5	5²	4¹	4½	6½	Mrs.C.E.Dale	4.60-1
7	7	8²	7²	6³	7¹	H.R.Smith	120.80-1
6	2	2½	5³	8⁴	8¹½	E.R.Murray	5.00-1
4	8	7½	9⁴	10	9³	E.C.Dobson	161.80-1
1	4	4¹½	1h	9³	10	N.E.Shop	34.80-1

...-5, 1:49 2-5, 1:57. Two dollar mutuels paid: ...00 place, $7.00 show; Wayaloft, $7.50 place, $4.20 ... Winner trained by T. H. Swegay. ...k, moved up stoutly while saving ground, after five-... drive and got up in the final strides. WAYALOFT ... three-quarters, was placed to strong pressure ... SAILORMAN, away fast, made the pace under good ... stretch turn when called upon and then gave way badly.

Daily Doubles

SPORTSMAN'S.

Little Duke and Bosto.........$13.60

LAUREL.

Bloomer Girl and Great Blaze.........$90.40

ROCKINGHAM.

Sage Leaf and Teeter Totter.........$281.00

...and up, 1 1-16 miles:

Challephen, 106 [Wagner] 50.20 18.80 8.20
Red Rain, 106 [B. James]. 8.20 4.90
Floradora, 115 [Arcaro].. 4.50

Time, 1:47 4-5. School Mom, Conquer, Biscayne Blue, and Evergold ran.

SIXTH RACE—Purse $1,100, the Oregon Inlet, 3 year olds and up, 1 1-8 miles:

Zay, 98 [Snyder]........14.60 7.30 4.30
Golden Era, 106 [Corbett] 3.80 3.00

TODAY'S SELECTIONS

EMPIRE CITY, N. Y.
[Track Fast.]

1—Gold Knightess, Noble Scot, Depend.
2—Free Again, Distract, Trinchara.
3—Dauber, Dah He, Stagehand.
4—He Did, Crossbow II., Billionaire.
5—Esposa, Infantry, Thorson.
6—Count Atlas, Prairie Dog, Gascascapedia.
7—MONUMENT, Eye Jay, Bomber.

SPORTSMAN'S PARK, CICERO, ILL.
[Track Slow.]

1—Makalaw, Think Fast, Julia Grant.
2—Wax, Skalkahoe, Bar Play.
3—Prince Sulieman, Abdicator, Claflag.
4—Mr. James, Immereal, Skippy McGee.
5—Flintshot, Black River, Terpischore.
6—STRATEGIST II., Brown Prodigy, Swamp Angel.
7—Duchess Reigh, Bold Bid, Fair Prospect.
8—Royal Purchase, Wayaloft, China Ooy.

CHURCHILL DOWNS, LOUISVILLE, KY.
[Track Fast.]

1—Mottled, Corner Boy, Harper.
2—Fire Marshal, Headley Entry, Deft.
3—Black Buddy, Chauvenet, Marie Jean.
4—Naughty, Tartarus, One Night.
5—MOUNTAIN RIDGE, King's Heir, Real Play.
6—Dogaway, Bacon, Visigoth.
7—Brandon Prince, Real One, Carnelian.
8—For Romance, Sam Alexander, Lucy.
9—Sweet Showno, Fair Flag, Fly Time.

LAUREL, MD.
[Track Good.]

1—Joanny, Stealing Home, Paper Drop.
2—Mower, Wha Hae, Gold Band.
3—Church Call, Shot and Shell, Sea Ted.
4—Airegala, Jacola, Fantime.
5—HEELFLY, Burning Star, War Minstrel.
6—Buttermilk, Joan Asbestos, Manrico.
7—Zembla, Hit and Run, Sallandry.

ROCKINGHAM, SALEM, N. H.
[Track Fast.]

1—Phillippi Boy, St. Nick, Whisk Party.
2—Miss Trophy, Redley, Jolly.
3—Starogan, Squawker, Strange Times.
4—Bubblesome, Sorceress, Rebellion.
5—WISE PLAYER, Beefsteak, Hope Eternal.
6—Roberta, Chancery, Popo.
7—Dian, Sun Abbot, Fidelis.
8—White Hot, Red Label, Hermie Boy.

ROCKINGHAM PARK RESULTS.

FIRST RACE—Purse $800, claiming, maiden 2 year olds, 6 furlongs:

Sage Leaf, 113 [Albrecht]. 6.70 4.90 3.10
Principessa, 118 [Wholey] 14.30 7.20
Evening Time, 108 [Marrero] 3.10

Time, 1:13 3-5. Strathdale, Irresolute, Oaket, Garcia, Exum, Right Lady, Akehurst, Razzle Dazzle and Arrow Lass ran.

SECOND RACE—Purse $800, claiming, 3 year olds and up, 6 furlongs:

Teeter Totter, 108 [Kr'vits] 25.30 11.30 6.20
Catchall, 104 [Jacques] . 9.10 6.30
Glynna, 106 [Hartle]..... 6.00

Time, 1:13. Gypsy Flame, Saxlen, Big Play, Al Carlye, Pretty Pal, Shantime, Browbeaten, and Oppca ran.

THIRD RACE—Purse $800, claiming, 3 year olds and up, 1 mile:

SPORTSMAN'S PARK ODDS & JOCKIES

Day Defeats Venturi; Steps Up Title Path

New York, Oct. 22.—[Special.]—Davey Day, Chicago lightweight, removed Enrico Venturi, Italian, from his path to a lightweight title bout tonight at the Hippodrome before a crowd of 2,609, which paid gross receipts of $5,329.

In a fast ten round battle, Day earned the unanimous decision of Referee Billy Cavanaugh and Judges Charley Lynch and George Lecron, a verdict that was eminently fair to ringside observers but that did not have the approval of the noisy element in the gallery.

Day won the battle because he was a shrewder campaigner, a more substantial puncher and a better ring general than Venturi. The Chicagoan proved this by winning seven of the ten rounds.

Day was unmarked after a consistent battle and a particularly brilliant effort in the tenth round when he fought off Venturi's desperate last-round rally. Venturi, on the other hand, had a cut under his right eye, another over the left eye, his lips were bruised and his body was red, sore and weary.

Only in the second, fourth and sixth rounds did Venturi show to advantage, and he won these by overwhelming Day with a furious two-fisted fire that was not sustained in the other rounds.

Burke, Seibert Form Hawks' Defense Line

Muskegon, Mich., Oct. 22.—[Special.]—Marty Burke, Chicago Blackhawks' veteran defense man who has played alongside of Alex Levinsky for the last three seasons, will perform his rear guard duties with big Earl Seibert as his line mate the coming season, Manager Bill Stewart said today. Levinsky will operate behind the blue line with Art Wiebe.

"I'm breaking up the Levinsky-Burke combination because I intend to utilize Seibert's great speed and scoring power to the limit this season," said Stewart. "Burke knows the weaknesses of every player in the league and with his superior blocking power should be able to break up plays which get under way when Seibert makes an unsuccessful rush and loses the puck.

"Seibert weighs 194 pounds, 19 under his weight of last season. He has all of his old speed back and I look to him to repeat his performance of 1933-'34 when he led the defense players of the league in scoring."

The workout this morning was a light one for the Hawks are booked to play an exhibition game against the Muskegon Reds here Saturday night.

Despite the fact that there are more than a score of amateur, semi-pro, and minor league hockyists in Muskegon endeavoring to get the call for permanent positions on the local squad, which is a member of the Michigan-Ontario league, Manager MacInnis of the Reds was delighted when Boss Stewart informed him that in order to bolster the local team for the game he would loan them a complete line, consisting of Pete Palangio, Oscar Hansen, and Billy Kendall, Left Wing Vic Heyliger, and Goal Tender Gordon Lee.

HAMMOND AUTO CARD TOMORROW WILL DRAW 46

An overnight entry list shows that 46 of the country's leading banked-track drivers will participate in the seven race auto program at the Hammond speedway tomorrow afternoon.

Leading the list will be Petri Alberti and Joie Chitwood, an Indian pilot who set a new track record for one lap last week. Morris Mucick, Texas champion; Buzz Menendhall, Ohio champ, and Everett Rice, Indiana, are other stars who will compete.

Recent rains, followed by cold weather, helped smooth and harden the track to a point where it is in perfect condition. A special purse will be offered to those breaking track records Sunday.

The program consists of four elimination races, a handicap, a consolation, and a twenty lap feature.

INDOOR MIDGET AUTO RACES TO OPEN TOMORROW

The indoor midget auto race season will open tomorrow night at the 124th Field Artillery armory. Sixty-two cars, the largest list of entries ever registered for a midget card, are scheduled to start in the time trials. The Chicago contenders will include Duke Nalon, Ray Richards, Cowboy O'Rourke, Wally Zale, Ted Duncan, Paul Russo, Ted Tetterton, Carl Petersen, and Emil Andres.

The races are sponsored by the Chicago Auto Racing association.

Gene Mako to Appear in Film with Sonja Henie

Hollywood, Cal., Oct. 22.—(AP)—Gene Mako, championship Davis cup tennis doubles player, will make his movie debut tomorrow in a film with Sonja Henie. His rôle was described as a fat bit, with several lines of dialog. Mako's debut as an actor also will be in the nature of a film test.

OUT IN FRONT with a Wormser
These fashions lead the field: Snap brim, Homburg, the "Upswing." All in Autumn colors.
$2.95 . $3.85
WORMSER HAT STORES
204 S. State St.
3204 Lincoln Ave. 4019 W. Madison
6307 S. Halsted 27 S. Dearborn

KNOX FLOORS OLIVER TO WIN 10 ROUND BATTLE

Chicago Heavyweight Is Down for Nine Count.

Buddy Knox, Dayton heavyweight, handed Art Oliver a beating in a ten round bout at White City last night. The decision of Referee Phil Collins and Judges William Battye and John Bray was unanimous.

A long right to the jaw floored Oliver for a nine count in the final round. Knox weighed 200¼ pounds and Oliver 198.

Tony Musto, Blue Island 211 pounder, won a close decision over Harold Ullmer of Milwaukee in the six round semi-final. Musto had a weight advantage of 26 pounds. Elza Thompson, Indianapolis Golden Gloves product, whipped Blondy Ryan of San Diego in four rounds. Thompson scaled 234 pounds to Ryan's 196.

In other fights Jack Stamper knocked out Chester Clarence Holman in one round and Gene Spencer stopped Sonny Ballard in two.

Varias Milling, California junior lightweight, making his home in Chicago, will meet Moon Mullins of Vincennes, Ind., and Holman Williams, Detroit welterweight, is matched with Remo Fernandez, Los Angeles, in two bouts at ten rounds at White City next Friday. . . . Young Corbett, former welterweight champion, yesterday worked out at Trafton's gymnasium for his ten round rematch with Billy Conn at Pittsburgh, Pa., Nov. 8. The drill was supervised by Tony Palazola, San Francisco promoter. Corbett will open boxing drills at the same gymnasium this afternoon. . . . Inability to obtain an opponent for Leo Rodak has forced the erstwhile Chicago Golden Gloves title holder off the card at Marigold Gardens Monday. Joey Richards, who whipped George White Wednesday, is paired with Owen Woods on the card, which is being featured by contests at eight rounds involving Al Manriquez and Everett Simington, and Paul Lee and Harvey Woods.

Larry Atkins, St. Louis matchmaker, was in Chicago yesterday to sign Harry Thomas to meet Otis Thomas in St. Louis Nov. 4, but learned that Harry had contracted to fight Roscoe Toles for Promoter Jack Kearns at Detroit Nov. 3. At the same time Atkins, also representing Izzy Gastanaga, conferred with Solly King, whose management agreement with Gastanaga does not expire for nine months, about differences between the fighter and King. . . . Jack Conley and Frankie Talaber are matched to wrestle at Rainbo Fronton Wednesday. Jimmy Demetral, veteran grappler of Madison, Wis., is paired with Angelo Martini. . . . Ancil Hoffman, manager of Max Baer, stopped off yesterday en route to his home in California after conferring with Mike Jacobs, New York promoter, about Baer's scheduled bout with James J. Braddock. Hoffman said the match, originally set for Oct. 29, will be held later. . . . Johnny Barbara, last year's Chicago Golden Gloves welterweight runnerup, is to appear on the program topped by Lou Thomas and Jimmy Adamick at South Bend, Ind., five days hence. . . . Friedrich Von Schacht will be opposed by Red Jones, Racine, Wis., heavyweight, in the mat show at White City Monday.

DONOGHUE WON'T SEEK NATIONAL A.A.U. PRESIDENCY

George T. Donoghue, superintendent of the Chicago park district and former president of the Central A. A. U., will not be a candidate for the National A. A. U. presidency. Donoghue yesterday told Central A. A. U. delegates to the national convention in Boston next month, who urged him to become a candidate, that he could not accept.

"Last Wednesday the delegates asked me to become a candidate for the presidency," said Donoghue. "I told them at a luncheon today that I could not accept because of the numerous duties I have as superintendent of the park district."

It Takes 2 Major Leaguers to Land 50 Pound Muskie

Belvidere, Ill., Oct. 22.—[Special.]—Fred Schulte, formerly of the Pittsburgh Pirates, and Lee Handley of Peoria, Pirate second baseman, returned today from Lake of the Woods, Canada, bringing the prize fishing tale of the year. Through their combined efforts they landed a muskellunge weighing 50 pounds and 8 ounces, declared to be the largest caught this season at any of the lakes in that section of Canada.

25 WEEKS TO PAY
MEN'S O'COATS
$22.50
Others to $55
Pay as you wear on a smart, new, warm and comfortable all-wool overcoat. Complete selection of styles, fabrics, colors.
NO MONEY DOWN
No Carrying Charges
The Newart Company
214 S. STATE ST.
6345 S. HALSTED ST.
Open Tues., Thurs., Sat. Eves.
SHOES and FURNISHINGS—ON CREDIT

YALE WILL FACE CORNELL BEFORE 40,000 TODAY

Eli Favorite in Game at New Haven.

New Haven, Conn., Oct. 22.—(AP)—Yale, undefeated and untied, tonight approached the halfway mark in a season that called upon the Elis to face eight teams, including six big time opponents.

Cornell, back as one of the big timers, will provide tomorrow's opposition in the bowl before a crowd ranging from 40,000 to 50,000. Yale is a slight favorite to keep its record intact, but Cornell is considered capable of making things exciting.

George Peck, ace Cornell back who was in the infirmary while his team was taking its only defeat of the season from Syracuse, is the big question mark. Physicians treating his injured back are undecided whether he will be allowed to play. Probable lineups:

YALE.		CORNELL.
J. Miller	L. E.	Holland
John	L. T.	McKeever
Castle	L. G.	Roth
Gallagher	C.	Stahl
C. Miller	R. G.	Hooper
Platt	R. T.	Van Ranst
Hoxton	R. E.	Spang
Ewart	Q. B.	Eichler
Frank [Capt.]	L. H.	Baker
Wilson	R. H.	Moulton
Colwell	F. B.	Boochever

Referee—E. A. Geiges [Temple]. Umpire, C. J. McCarty [Philadelphia]. Head linesman, C. W. Strickling [Virginia]. Field judge, E. E. Miller [Penn State].

HARVARD VS. DARTMOUTH.

Cambridge, Mass., Oct. 22.—(AP)—Harvard and Dartmouth will clash for the forty-fourth time at the stadium tomorrow before an almost capacity crowd of 45,000.

The Crimson, represented by its strongest team since Dick Harlow assumed control in 1935, will start as the underdogs, although Dartmouth is regarded as weaker than last year's great team.

ARMY MEETS WASHINGTON U.

West Point, N. Y., Oct. 22.—(AP)—Washington university of St. Louis invades the plain for the first time tomorrow to meet Army before 15,000.

With only one exception Army will present the same starting lineup that lost to Yale last week. Huey Long will replace Woody Wilson at right half back. Wilson, who played the entire game against Yale, is expected to get into the game, however.

SYRACUSE VS. MARYLAND.

Baltimore, Md., Oct. 22.—(AP)—Syracuse will match its spotless record against the University of Maryland tomorrow.

Coach Ossie Solem and his 33 Syracuse players arrived in time today for a workout in the Baltimore stadium.

Syracuse will take the field as one of the seven unbeaten and untied major teams in the east, fresh from last week's upset victory over Cornell.

DETROIT AT BOSTON.

Newton, Mass., Oct. 22.—(AP)—Still smarting from a scoreless tie with Temple, Boston college will attempt to salvage its lost prestige tomorrow at the expense of Detroit.

To succeed, the Eagles must stop Andy Farkas, one of the midwest's great ball carriers; handcuff Ed Palumbo, star passer, and get their own running and overhead attacks rolling much faster than at any time this season.

The return of Fella Gintoff, only consistent passer on the Boston squad, has strengthened Gil Dobie's squad.

FORDHAM VS. T. C. U.

New York, Oct. 22.—[Special.]—The Horned Frogs of Texas Christian will test unbeaten Fordham at the Polo grounds tomorrow before a crowd of 30,000.

The Rams stopped Pitt power a week ago. Tomorrow Texas Christian will offer Dave O'Brien as a star passer. The Frogs are expected to take to the air early and often.

It is probable that Coach Jim Crowley will use the same lineup that started for Fordham against Pitt a week ago, except that Ed Franco will be at left tackle instead of right guard. Joe Bernard will be at guard in his place. The back field will consist of Butch Fortunato, Steve Kazlo, and Dom Principe, sophomores, and Joe Granski, a junior.

Texas Christian has lost for this game, it is believed, Ward Wilkinson, who is heralded as the best punter in the southwest. That makes O'Brien a triple threat, since the kicking duties have been turned over to him.

LOYOLA RUNNERS LOSE TO CHICAGO, DEFEAT MACOMB

The Loyola university cross country team won and lost yesterday in races run simultaneously with the University of Chicago and Macomb Teachers' college over the Chicago course.

Chicago defeated Loyola, 27 to 28, while Loyola whipped Macomb Teachers, 25 to 30. Tom Layden of Loyola finished first, covering the three miles in 17 minutes and 30 seconds. Two Chicago runners, Powell and Stomsel, finished second and third, respectively.

First to finish for Macomb in its match with Loyola were Lynn and Ferguson. They won second and third places.

Brouillard Beats Kelly to Keep New England Title

Boston, Mass., Oct. 22.—(AP)—Lou Brouillard, former welter and middleweight champion of the world, tonight retained his New England light heavyweight title in a unanimous twelve round decision over Roy Kelly of Brookline, Mass. Brouillard weighed 166½ and Kelly 172.

Urbana High Defeats Champaign Eleven, 6-0

Urbana, Ill., Oct. 22.—[Special.]—Urbana High school football team defeated Champaign tonight, 6 to 0.

MOON MULLINS—FACING THE ISSUE

DICK TRACY—The Blank

20,000 to See Michigan State and Marquette

East Lansing, Mich., Oct. 22.—[Special.]—Marquette and Michigan State tonight awaited the game tomorrow that will decide which of the teams is to hold the advantage in their present series. They opened athletic relations in 1909, but it was not until 1933 that they opened the present series that has developed keen rivalry.

In the past four years each team has won two games. The margin of victory in each case has been six points. In 1933 the Spartans defeated Marquette, 6 to 0, and repeated in 1934 by a score of 13 to 7. In each of the last two years Marquette, through the brilliant work of the Guepe twins and Ray Buivid, has handed the Spartans a 13 to 7 defeat.

Neither team has an impressive record this season, but the crowd that will exceed 20,000 is looking for another hard fought game. The Marquette lineup will appear strange to State fans with such familiar names as Guepe, Buivid, and Cuff missing.

Coach Charles Bachman has driven the State squad hard this week in an effort to develop added offensive strength. The return of Ole Nelson, giant end around whom State's offensive attack earlier this season was built, may add the punch the Spartans need.

Probable starting lineups:

MARQUETTE.		MICHIGAN STATE.
Anderson	L. E.	Nelson
Siefert	L. T.	Speelman
Czernecki	L. G.	Rockenbach
Schoemann	C	Miknavitch
Beitzinger	R. G.	Dudley
Lumb	R. T.	Swartz
Burke	R. E.	Gaines
Sonnenberg	Q. B.	Diebold
Bakulz	L. H.	Pingel
Kirchoff	R. H.	Coolidge
Leysenaar	F. B.	Kovacich

Referee—William Blake [Columbia]. Umpire—J. F. Dunn [Michigan]. Field Judge—Fred Young [Illinois Wesleyan]. Head Linesman—Meyer Morton [Michigan].

Bush Spurns Bees, Keeps Millers' Job

Minneapolis, Minn., Oct. 22.—[Special.]—Donie Bush will remain as manager of the Minneapolis club of the American association in 1938. Bush, who yesterday was offered the managership of the Boston National league club, today wired President Bob Quinn of the Bees his decision to continue as leader of the Millers.

"It was hard to pass up a chance to return to the major leagues as a manager," Bush said, "but I have been so happy in Minneapolis that I really had to stay. President Mike Kelley, the newspapers, and the fans have been grand to me.

"Mr. Quinn made me a fine offer to manage the Boston club, but I have reached the age where money isn't everything. Fortunately, I am well fixed financially and can afford to turn down the Boston proposition. With the exception of three years I managed my home town team of Indianapolis, I never was so happy anywhere as I have been in Minneapolis."

Bush has managed the Millers for five years and won three association pennants. He has piloted four major league teams, Chicago White Sox, Washington Senators, Pittsburgh Pirates, and the Cincinnati Reds.

YANKS' HENRICH IN BALTIMORE FOR KNEE OPERATION

Baltimore, Md., Oct. 22.—(AP)—Tommy Henrich, young outfielder for the New York Yankees, came to Baltimore today for an operation to correct a torn cartilage.

Henrich, who will be operated on by Dr. George Bennett Monday in Johns Hopkins hospital, said:

"Dr. Bennett says I have a slight tear in the inner cartilage of my left knee. It bothered me considerably after I was hurt in Chicago last July, but I managed to get into five full games. Strangely enough, I felt no pain at all when batting, but the knee hurt a lot when I tried to run."

Henrich was injured in a quick whirl to throw to second base after snaring a ball batted by Tony Piet of the Chicago White Sox.

St. Mary's Drives 75 Yards to Score; Beats Idaho, 6-0

San Francisco, Cal., Oct. 22.—(AP)—St. Mary's Gaels beat a fighting University of Idaho eleven, 6 to 0, here today before 10,000 fans. The Gaels staged a 75 yard drive in the second period to score and staved off a last quarter Idaho threat which saw the ball lost on downs on the 20 yard line.

Fight Decisions

At Boston, Mass.—Lou Brouillard beat Roy Kelly [12].
At White City—Buddy Knox beat Art Oliver [10]; Tony Musto beat Harold Ullmer [6]; Elza Thompson beat Blondy Ryan [4]; Jack Stamper knocked out Chester Holman [1]; Gene Spencer stopped Sonny Ballard [2].
At New York—Davey Day beat Enrico Venturi [10].
At Toronto—Kayo Morgan beat Jackie Callura [10].

Spurgeon Quits Illinois Squad; Out for Season

Champaign, Ill., Oct. 22.—[Special.]—Coach Bob Zuppke today paid tribute to Capt. Lowell Spurgeon of the Illinois football team, who will give up playing the rest of the season on the advice of the coach, the team physician, Dr. L. M. T. Stillwell, and Trainer Matt Bullock.

"Spurgeon, I believe, would have been one of the best backs in the nation if he had been in condition," Zuppke said. "Against Ohio university and De Paul his performances were of the highest order. We will miss his leadership as well as his playing."

Jack Berner, quarter back, will be acting captain for the rest of the season.

An ankle injury suffered in high school proved Spurgeon's undoing. The injury reappeared the week of the Notre Dame game, in which Spurgeon played effectively. A rest before the Indiana game gave hope that he would be fit again, but after the contest at Bloomington it was seen that longer rest was necessary. A cast will be placed on the ankle later.

Jay Wardley, junior half back, will probably succeed to the left half back position played by Spurgeon. Practice for the Michigan game went on at a brisk pace today. Zuppke decided not to see Northwestern, Ohio State, or Michigan play tomorrow, remaining home to coach the Illini for the Michigan game next Saturday.

PURDUE BLOCKS.

Lafayette, Ind., Oct. 22.—[Special.]—Purdue's football preparations were largely confined to the field house this afternoon as the Boilermakers rehersed blocking assignments on both running and pass plays in an effort to develop scoring punch for the next Big Ten start, against Iowa here a week from Saturday. Development of down field blocking to enable the backs to capitalize on holes occupied the main attention of the coaches.

With an open date scheduled for tomorrow, Acting Coach Mal Elward announced that there would be no practice.

GOPHERS HUNT CENTERS.

Minneapolis, Minn., Oct. 22.—[Special.]—With John Kulbitski, alternate center, still in the student hospital, a hunt for center material was the main order of business on the University of Minnesota practice field today. After the practice Coach Bernie Bierman left to scout Notre Dame against Navy tomorow. Minnesota plays the Irish next Saturday.

Elmer Wilke, veteran reserve, was promoted to the second team center position and Bob Johnson, tackle; Phil Bilfiori, full back, and Ray Strate, end, were given trials at the post.

DI MAGGIO GIVEN WARM GREETING IN SAN FRANCISCO

San Francisco, Cal., Oct. 22.—[Special.]—San Francisco welcomed home one of its most popular citizens, Joe Di Maggio, the New York Yankees' home run hitter, today. A large crowd greeted the big Italian at the railroad station and paraded on the main thoroughfare to the city hall. Immediately after the ceremonies Joe dashed to inspect the restaurant he owns but had never seen.

Warren Avenue Captures Patrolmen's Softball Title

Warren avenue station yesterday won the softball championship of the Chicago Patrolmen's club, defeating Rogers Park, 7 to 6, in ten innings at Mills stadium. Rogers Park led, 6 to 4, until the ninth inning when Fred Stanger hit a home run with a teammate on base to tie the score. Successive doubles by Pitcher Tom Cassidy and Jerry Lipar produced the winning run for Warren avenue in the tenth inning.

BOWL EXHIBITION TONIGHT.

The Pabst Blue Ribbons of the Classic league will bowl an exhibition match tonight at the new Turner recreation, 7930 South Chicago avenue.

Prep Football

YESTERDAY'S RESULTS.

Austin, 61; Marshall, 6.
Harrison Tech, 7; Hyde Park, 0.
Englewood, 19; DuSable, 0.
Bloom, 0; Blue Island, 0.
Thornton, 20; Kankakee, 0.
West Aurora, 18; Joliet, 0.

GAMES TODAY.

CITY LEAGUE.

Sullivan vs. Senn at Loyola, 10 a. m.
Waller vs. Amundsen at Loyola, 1 p. m.
Lake View vs. Roosevelt at Loyola, 3 p. m.
Schurz vs. Lane at Lane, 2 p. m.
Crane vs. McKinley at Mills stadium, 12:30 p. m.
Farragut vs. Steinmetz at Spencer field, 2 p. m.
Parker vs. Morgan Park at Normal park, 10 a. m.
Hirsch vs. Bowen at Bonivar park, 2:30 p. m.
Fenger vs. Calumet at Shewbridge field, 2:15 p. m.
Tilden vs. Lindblom at Normal park, 2:30 p. m.

WEST SUBURBAN CONFERENCE.

Downers Grove at York, 2 p. m.
Glenbard at Riverside, 2 p. m.
Maine at La Grange, 2 p. m.

SUBURBAN LEAGUE.

Proviso at Evanston, 2 p. m.
Oak Park at New Trier, 2 p. m.

LITTLE SEVEN.

Wheaton at Batavia, 2 p. m.
Geneva at Sycamore, 2 p. m.
St. Charles at West Chicago, 2 p. m.
Dundee at Naperville, 2 p. m.

NORTHWEST CONFERENCE.

Grant at Libertyville, 2:30 p. m.
Arlington Heights at Barrington, 2:30 p. m.

OTHER GAMES.

Morton at Highland Park, 2 p. m.
Francis Parker at Harvard, 10:15 a. m.
Lake Forest academy at Pullman Tech, 2:30 p. m.
Kelly at Pullman Tech [sophomores], 10 a. m.
Howe school at Morgan Park Military academy, 2 p. m.

ROONEY, CARR TRIUMPH IN STADIUM RODEO

Lonnie Rooney of Wilson, Okla., champion of last year's Chicago rodeo, strengthened his chances of retaining his title when he took first place in the saddle broncho riding event last night at Chicago stadium.

Clay Carr of Salinas, Cal., shared honors with Rooney, winning the steer wrestling in 10 3-5 seconds, more than a full second better than the contest record, and taking second in the calf roping event.

Last night's results:

BAREBACK BRONCHO RIDING—Won by Joe Evans, Miles City, Mont.
CALF ROPING—Won by Jasper Goodspeed, Okemah, Okla., 14 2-5 seconds; Clay Carr, Salinas, Cal., second, 14 2-5; Walter Hannum, Okmulgee, Okla., third, 28 2-3.
WILD STEER RIDING—Won by Harold Piper, Jelma, Wyo.
SADDLE BRONCHO RIDING—Won by Lonnie Rooney, Wilson, Okla.
WILD COW MILKING — Won by Oral Zumwalt, Wolf Creek, Mont., 38 2-5 seconds; Allen Holder, Rankin, Tex., 59 3-5.
COWGIRLS' BRONCHO RIDING—Won by Thelma Warner, Cresbard, S. D.
STEER WRESTLING—Won by Clay Carr, Salinas, Cal., 10 3-5 seconds; Frank Van Meter, Weiser, Idaho, 11 3-5; Mike Fisher, Dunning, Neb., 14 3-5.

CARDINALS LEAVE FOR PITTSBURGH; PLAY TOMORROW

The Chicago Cardinals left yesterday for Pittsburgh, where they play the Pirates in their eighth league game of the season tomorrow.

With Bill Smith, veteran left end, in the hospital with a heavy cold, Coach Milan Creighton will most likely get into the Pirate battle to relieve End Gaynell Tinsley. Only one other member of the regular lineup will be missing tomorrow.

Two Teams Tied for Lead in Roller Derby

The Vizena-Nygra and McDowell-Lyons teams were tied at 61 miles and 5 points each at the conclusion of the first night of jamming in the roller derby which got under way last night at the Coliseum. The Nehls-Stampley and Bogash-Bogash teams were in second place, each with the same mileage as the leaders but with 4 points. Fourteen teams started in the derby, which is scheduled to run for three weeks.

Philadelphia Schoolboy Dies of Football Injuries

Philadelphia, Pa., Oct. 22.—[Special.]—Fred Hunter, 12 year old schoolboy who was injured in a football game nine days ago, died today.

De Correvont Gets 44 Points as Austin Wins

Bill De Correvont, Austin High school's touchdown producer, was turned loose again last night at Mills stadium, and when the final gun sounded the fleet half back had scored seven touchdowns to lead Austin to a 61 to 6 victory over Marshall.

De Correvont also kicked two points after touchdown for a total of 44 points. It was Austin's fourth consecutive victory in the west section of the Chicago Public High School league and De Correvont has scored 138 of his team's 227 points. He scored four of his seven touchdowns on runs of 50, 33, 29 and 26 yards.

Roth Scores for Marshall.

Marshall, however, derived some solace from the crushing defeat. It scored the only points against Austin this season when Quarter Back Roth ran 22 yards for a touchdown in the first quarter from the ancient Statue of Liberty formation.

Harrison Tech and Englewood triumphed in two central section games yesterday. Harrison scored its third victory in five games, defeating Hyde Park, 7 to 0, at Stagg field, and Englewood won from DuSable, 19 to 0, at Normal park for its second victory in four games.

Tilden vs. Lindblom.

Half Back Gondek scored Harrison's winning touchdown, carrying the ball over from the 5 yard line in the third quarter. Full Back L. Smith starred in Englewood's victory over DuSable, scoring touchdowns in the first and fourth periods on short plunges.

Tilden Tech and Lindblom, two of the most formidable elevens in the league, will meet this afternoon before a capacity crowd at Normal park, 61st street and Racine avenue. The game will decide the undisputed leadership in the central section. Tilden has won four games, Lindblom three. Yesterday's lineups:

MARSHAL [6].		AUSTIN [61].
Budzinsky	L. E.	Bodam
Maniwitz	L. T.	Kiley
Rovel	L. G.	McKenzie
Fine	C	Urlab
Sostrin	R. G.	Thobas
Cohen	R. T.	Shade
Stanley	R. E.	Piano
Roth	Q. B.	Novak
Trimarco	L. H.	Moore
Rhode	P. H.	Detjen
Rotfield	F. B.	Parillo

Touchdowns—Roth, De Correvont [7], Skor [for Novak], Di Andrea. Points after touchdown—Bauman [for Kiley] 2, De Correvont [2], Skor, Motl [for Bodam]. Safety—Roth.

ENGLEWOOD [19].		DU SABLE [0].
Miletzky	L. E.	Mitchell
Katich	L. T.	Rayford
Candela	L. G.	Jones
Economakas	C.	Moss
Raschick	R. G.	Woodson
A. Johnson	R. G.	Davis
Hankes	R. E.	Gully
Farris	Q. H.	Brown
Solomon	L. H.	Govan
Mortimer	R. H.	Hart
Beebe	F. B.	Tadd

Touchdowns—L. Smith [for Beebe] 2, Miletzky. Point after touchdown, Farris.

HARRISON [7].		HYDE PARK [0].
Naiper	L. E.	Lasky
Zeger	L. T.	Lasko
Zach	L. G.	Donkle
Danelowitch	C.	Schenk
Gordon	R. G.	Ensminger
Michelicka	R. T.	Honoroff
Sesniak	R. E.	Fau
Wilk	Q. B.	Birtman
Pietrievilka	L. H.	Pope
Gondek	R. H.	Bates
Bittmer	F. B.	Frey

Touchdown—Gondek. Point after touchdown, Zeger.

Honesty and Perseverance of 185 Golfer Is Rewarded

Chattanooga, Tenn., Oct. 22.—(AP)—Mrs. H. D. Thompson was awarded a silver cup today for shooting—and reporting—a 185 on 18 holes in the Tennessee state women's golf tournament. The cup was an impromptu gift of Scott L. Probasco of Chattanooga, donor of the main trophy. The inscription:

"For honesty and perseverance."

Earthstopper Withdrawn from Cesarewitch Stakes

[Chicago Tribune Press Service.]

LONDON, Oct. 22.—Sir Abe Bailey today withdrew one of his horses, Earthstopper, from the Cesarewitch stakes which will be run at Newmarket next Wednesday. His other horse, Maranta, was held at 1,000 to 60 in the callover of odds at the Victoria club.

COLLEGE SOCCER.

Harvard, 4; Dartmouth, 2.

INDIANA HAS ITS REGULARS READY FOR CINCINNATI

Cincinnati, O., Oct. 22.—[Special.]—Coach Bo McMillin announced after a final workout at Nippert stadium this afternoon that the Indiana university regular lineup, with the exception of John Sirtosky, right guard, would start tomorrow in the Indiana-University of Cincinnati game.

Logan will be at right guard for the Hoosiers, McMillin said. Cincinnati, which is experiencing one of the worst seasons in its football history, should have a better back field combination in action against Indiana than it has had in any previous game this year.

The Bearcats' back field will include Johnny Popov, who is getting into his stride; Erv Pangello, who may call signals from half back; Smith Capelle, who will play his third game as a back after being a lineman, and Johnny Richards, a rangy Toledoan, who has seen little action.

Despite McMillin's announcement of the starting of his regular lineup the Hoosier reserves may do the brunt of the work against the relatively weak Cincinnati eleven.

The probable lineups:

INDIANA.		CINCINNATI.
Kenderdine	L. E.	Gibboney
Haak	L. T.	Shelby
Olmstead	L. G.	Raizik
Miller	C	Bohrer
Logan	R. G.	Wilson
Stevenson	R. T.	Manny
Petrick	R. E.	Orr
Filchock	Q. B.	Pangello
Graham	L. H.	Popov
Fowler	R. H.	Richards
Davis	F. B.	Capelle

Referee—Finsterwald [Ohio U.]. Umpire—Coffin [Cornell]. Field judge—Krieger [Ohio U.] Head linesman—Wessling [Cincinnati].

COLLEGE CROSS-COUNTRY.

Dartmouth, 36; Harvard, 42; New Hampshire, 54.
Chicago, 27; Loyola, 28.
Loyola, 25; Macomb, 30.
Pittsburgh, 19; Carnegie Tech, 39.

THE HIGH-SPOT VALUES FOR FALL

$25 fall suits
$25 fall topcoats
$25 overcoats
$25 tuxedos
$18

VALUE BASEMENT

THOUSANDS OF OUR OWN $25 CLOTHES SELLING FOR $18

ulsters, balmacaans, winter overcoats, topcoats, tweed suits, double and single breasted suits, sport suits—suits for men of all sizes

These facts should be emphasized . . there are sizes and proportions to fit every figure; there are young men's styles in every good new design and coloring; there's fabric quality and tailoring quality far and away ahead of the price; there's our 100% guarantee of satisfaction back of every suit. We say it's Chicago's outstanding clothes value. See if you don't say it yourself

convenient credit and charge accommodations

VALUE BASEMENT

Maurice L Rothschild
State at Jackson

GRAIN MARKETS WEAKEN; EXPORT DEMAND IS DULL

Wheat Prices Show Most Decline for Day.

CHICAGO GRAIN FUTURES

Closing prices on the December delivery of principal grains on the Chicago Board of Trade yesterday:

	Yesterday.	Thursday.	Yr. ago.
Wheat	$ .97⅜	$ .99½	$1.14⅝
Corn	.59	.60⅛	.94¼
Oats	.30⅝	.31	.40¾
Rye	.72¼	.72⅞	1.25

Grain markets developed a weaker undertone yesterday, with wheat in the lead, reflecting a slow foreign demand for North American grain and more favorable crop reports from the southern hemisphere.

Closing trades on wheat futures showed losses of 1⅛ to 1⅝ cents a bushel. Corn was ⅞ to 1⅛ cents lower. Oats and rye declined small fractions of a cent a bushel. Soy bean futures finished ½ cent higher to ½ cent lower, the former on the October delivery, which was affected by reports of export sales of 75,000 bushels. Speculative interest in the grain markets was small.

Canadian Mills Buy Wheat.

Canadian mills again were reported to have been good buyers of choice varieties of spring wheat at Winnipeg, where No. 1 northern wheat was quoted 25 cents a bushel over the October future.

The trade had rumors yesterday that 300,000 bushels of American spring wheat had been sold for export. At the close of the market fancy No. 1 northern wheat at Minneapolis and Duluth was quoted at $1.29¼, or 21½ cents a bushel under the same grade at Winnipeg. Futures in the Winnipeg market closed ¾ to 1⅜ cents a bushel lower.

The Liverpool market declined ⅝ to 1⅛ cents, easiness in ocean freight rates being a factor.

Loan Report Affects Corn.

Commission houses were on both sides of the corn market, but selling orders predominated despite announcement at Washington that the government might make a report within the next week as to loans on corn held in farmers' cribs.

A break of ½ to 1 cent a bushel in the price of cash corn relative to the December delivery had a depressing effect, as also did somewhat larger receipts.

NEW YORK BOND TRANSACTIONS

BOND AVERAGES

[Compiled by the Associated Press.]

	20 rails.	10 indus.	10 util.	10 fgn.
Net change	+.5	+.3	+.3	+.6
Friday	69.8	99.0	92.2	66.2
Previous day	79.3	98.7	91.9	65.6
Month ago	84.4	100.8	94.3	70.0
Year ago	97.1	103.9	102.6	70.5
1937 high	99.0	104.4	102.8	74.7
1937 low	76.0	97.0	90.3	64.7
1936 high	98.2	104.4	103.1	73.0
1936 low	86.9	101.8	99.3	67.6
1932 low	45.8	40.0	64.6	42.2
1928 high	101.1	98.9	102.9	100.5

10 LOW YIELD BONDS.

Friday	108.6	Prev. day	108.1
Month ago	108.8	Year ago	112.8
1937 high	113.7	1937 low	107.6
1936 high	113.5	1936 low	110.2
1928 high	104.4	1932 low	86.8

DOMESTIC.

[Sales in $1,000]	High.	Low.	Close.	Net chge.
2 AdamsEx4¼s'46st	97	97	97	....
1 Ala Gt Sou 5s'43	113	113	113	— ½
13 Alleghany 5s '44	78½	78	78	— ½
14 do 5s '49	70	68	70	+ 2
9 †do 5s '50	42	41½	41½	+ ½
49 †do 5s '50	33	30	30¼	— 2¼
4 AlliedStrs 4½s'50	94	93¾	94	....
22 do 4½s '51	91	90	90¾	+ ¾
113 AllisChalm 4s'52	103½	102½	102½	— ½
[illegible]				
31 †§do 6½s .34ct.	12	10⅝	10⅝	+ ½
14 BklyEdis 3¼s'66	100⅞	100½	100⅞	+ ⅛
63 BkManTr 4½s'66	62⅞	62	62	+ ¾
19 BklyUnEl1st 5s'50	84½	82¾	84½	+ 4½
2 BklyU Gas 5s'45	113¾	113⅝	113¾	— 1¼
4 do 5s '50	88	88	88	....
6 do 5s '57B	105	105	105	....
8 Buf R&P 4½s'57	60½	58	60	+ 2¼
10 CanNat5s'69July	115	115	115	....
2 do 5s '69 Oct	117	117	117	+ ½
5 do 4½s '51	112⅝	112⅝	112⅝	+ ¼
12 do 4½s '56	112⅞	112⅝	112⅞	+ ⅝
1 do 4½s '57	112¼	112¼	112¼	....
4 CanNor 6½s '46	122¼	121⅝	122¼	+ 1¼
1 Can Pac 5s '44	111¼	111¼	111¼	+ 1¼
20 do 5s '54	101⅝	100¼	101½	+ 1½
5 do 4½s '46	101	101	101	— ½
15 do 4½s '60	96	95	95¾	+ 1½
19 do 4s perp	86	85⅝	86	+ 1
3 CaroC&O 5s '38	102	102	102	....
2 Car&Gen 5s '38	89⅞	89⅞	89⅞	— 3⅛
2 Celotex4½s'47ww	78	78	78	+ ½
1 CenFdry6s'41	105	105	105	+ 1
3 †CenofGa5½s'59	10	9	10	+ 1½
1 †do 5s '59C	9¾	9¾	9¾	+ 1¼
28 †do cn 5s '45	14½	14⅛	14⅛	+ 1⅛
16 CenIllE&G 5s'51	95¼	94⅛	94¼	+ 1

[illegible]

UNITED STATES GOVERNMENT LOANS.

[illegible]

UNITED STATES TREASURY NOTES. [Quoted by C. F. Childs & Co.]

[illegible]

[illegible]

FOREIGN.

[illegible]

8 †Uruguay 8s '46	58¼	58	58	....
9 †do 6s '60	57½	57¼	57½	+ ⅞
11 †do 6s '64	57¼	57⅛	57¼	+ ¾

†Selling flat on account of default. ‡Selling flat for reasons other than default. §Matured bonds; negotiability impaired pending investigation. xin—Ex interest. ct—Certificates.

U. S. TREASURY

[Chicago Tribune Press Service.]

Washington, D. C., Oct. 22.—The following is a statement of the condition of the United States treasury on Oct. 20, 1937:

Income to date this year	$ 1,889,249,200
Income to date last year	1,327,957,400
Increase	$ 561,291,800
Army	$ 124,990,400
Navy	167,559,700
Veterans' costs to date	188,191,300
Agricultural aids	67,804,800
Relief	1,465,500
Public works and work relief	596,711,300
Aid to home owners	79,770,200
Deficit this year	488,413,600
Deficit last year	807,504,000
Decrease	$ 319,090,400
Balance general fund today	$ 2,732,886,200
Balance previous day	2,738,775,100
Decrease	$ 5,888,900
Public debt this date	$36,950,128,100
Inactive gold	$ 1,261,449,700

BOARD OF TRADE SALES.

[On Oct. 21, in thousands of bushels.]

	December.	May.	July.	Total.
Wheat	14,942	11,459	1,059	27,460
Corn	5,582	2,195	310	8,136
Oats	693	582	19	1,294
Rye	308	217	5	530
Soy beans	31	63	*15	109
Grand total				37,529

Open Grain Trades.

	December.	May.	July.	Total.
Wheat	58,828	45,083	4,185	108,101
Corn	21,588	12,406	2,433	37,068
Oats	10,779	17,344	339	28,462
Rye	5,250	2,099	5	7,354
Soy beans	1,599	745	*288	2,632
Grand total				183,617

*October.

Day By Day Story of the Experimental Farms

By Bob Becker

Flora of Chicagoland (Solomon's Seal)

Oct. 22, 1937.

BUFFETED by autumn winds and rains and nipped by October frosts, many of the smaller plants in Chicagoland woods now are bedraggled in appearance. You have to recall warm June days to remember how attractive they were with their flowers. One small plant that seems rather stubborn about yielding to frost is

Stalk of Solomon's Seal.

the Solomon's Seal, which comes into October with clusters of small, blue berries on its stalk.

Solomon's Seal [Polygonatum commutatum] grows abundantly on the experimental farm. It likes the rich soil of the oak woods. Some of the plants grew several feet high this summer as a result of the heavy rains. There is no plant on the farm that has a more interesting name than this one, which reminds us of a famous king. A legend of the Arabs has it that the traditional seal of Solomon was a six pointed star. When you cut across the root of Solomon's Seal you see a resemblance [in the scarred root stalk] to this six pointed star. Even more imaginative is the name "ladder to heaven" which sometimes is used to designate this graceful plant.

The Hand of Fate.

As soon as the old herbalists saw the seal form on the root of the plant they pointed out that here was the hand of fate calling attention to the virtues of the plant. In the opinion of the old herb doctors there was no doubt about it. This plant must have remarkable medicinal qualities—it had Solomon's Seal on the root. Therefore, the plant must be good to seal or consolidate wounds.

So the plant was lifted from obscurity and became an important medicinal herb in the old days. The roots were crushed and used in plasters for inflammations. The old herb doctors even crushed the root, added it to wine, and gave it to people with broken bones upon the assumption that the concoction would knit the fractures! Apparently not many people consider Solomon's Seal an important medicinal plant today. At least a leaflet recently issued on important medicinal plants does not mention Solomon's Seal at all.

The large or true Solomon's Seal is attractive in the spring when it begins to develop its ladder or leaves in the green woods. Its stalk curves gracefully. On the farm the plants usually grow from one to two feet high. During June you can see hundreds of these plants in the woods of the experimental farm. But they are not spectacular, and the small bellshaped blossoms which grow along the stalks are not particularly striking, so the Solomon's Seal usually goes unnoticed by the average outdoor fan.

Farm Lands

Illinois.

Wooded Farm with Stream.

125 acres, first class building, including furnace heated 8 room house, 2 deep wells. 60 miles N. W. in McHenry county, near a village. $100 per acre.
THE NORTHWESTERN CO.,
516 Davis-st., Evanston. Rog.1727. Uni.9500.

— KANKAKEE RIVER VALLEY FARMS —
160 acres $14,000
104 acres 13,500
160 acres 16,000
25% cash; balance 20 year loan.
JOHN KRUEGER & SON.
Volkmann Bldg. Kankakee, Ill.

320 AC.—ALL TILLABLE BLACK LOAM soil, 1st class improv., quick action on this will secure for the purchaser one of the better farms in Kane Co. Pr. $125 A. Other farms at reas. prices. Otto A. Elliott, 103¼ W. Main-street, St. Charles.

10 ACRE LOT, WOODED, COTTAGE AND lot, $600. Also 8 one acre lots on Fox River, 1 mi. south of Burton Ridge. G. W. Sherman, Crystal Lake, Ill., Owner.

100 A. FARM, PRODUCING LAND, WITH or without cows, milk base and feed; good improvements; near 72. Write N. Delles, Kingston, De Kalb Co., Illinois.

.... 392 ACRES ....
A1 farm; near Momence; rich black soil; 8 rm. brick hse. and other mod. bldgs. Jurgerson, 103 W. 19th-st., Chicago Heights, Ill.

1½ AC. LAKE-ST. FRONTAGE—MOD. 5 RM. house, all imprvmts. in. Large poultry barn. Reas. Wesley Luehring, Itasca, Ill.

60 A. HIGHWAY, NEAR ELGIN—TO CLOSE trust; only $80 a. Euclid 388.

10 ACRE GENTLEMAN'S ESTATE — 35 miles west. Write Les Coleman, Wayne, Ill.

Indiana.

NICE 10 A.—MILE TOWN, 30 TO CHI.; $750, $250 dn. Roessler, 140 S. Dearborn.

Michigan.

20 ACRE FARM—WELL FRUITED, GOOD bldgs., good location; elec.; furn.; water system and all stock and tools. Will accept good trade or sell. Write M. Barancin, Bridgman, Mich.

FREE LIST FARM BARGS.—S. W. MICH.; all kinds. Interstate Farms, 35 S. Dearborn.

FARMS—ALL SIZES AND PRICES; TERMS. New money saving list FREE. EVANS REALTY CO., Fremont, Mich.

109 A. — STOCK, TOOLS, MACH., LGE. bldgs. Gd. soil. Schmitt. 2407 Irving Pk.

Missouri.

355 A. STOCK FARM, $4,500. NEAR beautiful lake of Ozarks and Bagnell Dam. Fine timber, several springs, large barn. 70 a. cultivating land. $1,500 will handle. Mrs. Anna Brockman, 2224 West 40th-street, Tulsa, Oklahoma.

Wisconsin.

— SPECIAL SALE OF RAILROAD LANDS — 100,000 acres in heart of Upper Wisconsin. Only $4 to $5 per acre for good farm land; ¼ cash, balance long time. Clay loam soil unequaled for dairying, all live stock, clover, grains. Good roads, water, towns and markets. Fine fishing and hunting. Send for Booklet 5. R. S. Clear, Land Dept., Soo Line Railway, Minneapolis, Minnesota.

Miscellaneous.

FREE CATALOG FARM BARGAINS — 10 Midwest States. United Farm Agency, Dept. E, 30 N. La Salle-street, Chicago. Ran. 7113.

TO RENT—FARMS.

FOR RENT—67 ACRE FARM, GOOD 6 RM. house, on Little Bear Lake, near Grand Junction, Van Buren County, Mich. Except lease to industrious family. German preferred. Immediate possession. Dooley, 810 E. 79th-st. Stewart 2500.

FREIGHT RATES BOOST GRANTED; UP $47,500,000

Announce Treasury Will Make Tax Survey.

[Continued from first page.]

that a permanent increase should not be approved without consideration of a possible pooling arrangement under which increase revenue benefits will largely go to needy roads. Accordingly the increased rates in this commodity were approved only until Dec. 31 1938.

The commission found that the record amply justified the conclusion that the aggregate earnings of railroads is materially less than a reasonable return. They pointed out that since railroads are private enterprises they should be permitted to obtain sufficient revenue for successful operation.

Seek to Balance Earnings.

Asserting that railroads cannot hope to earn sufficient revenue in times of depression the commission held they should be given an opportunity to earn more than a normal return in periods of prosperity.

John J. Pelley, president of the American Association of Railroads, hailed the increase as a step in the right direction. He said he regretted that the commission did not grant all the increases sought.

He said he called a meeting of the association in Chicago for Oct. 28, at which time the decision of the commission will be discussed, as well as further means of increasing rail revenues.

At his conference Mr. Roosevelt was reluctant to concede even by implication that he had made a mistake in forcing through the capital gains and undistributed profits tax in his class war against his critics. He revealed, however, that the two taxes were being studied by monetary experts and that a survey would be presented at the special session he has summoned for Nov. 15.

Advised to Modify Taxes.

Mr. Roosevelt has been urged by such intimate advisers within the administration as Joseph P. Kennedy, maritime commissioner and former head of the SEC, to give business a breathing spell through modification of the punitive taxes.

If modification comes, and treasury experts are confident it will, Mr. Roosevelt will be forced into retreat for the third time on the tax front. He was forced by previous congresses to revise his corporate and swat the rich tax estimates when they were found to be graded inaccurately and his investigation of last summer into tax dodgers proved a fiasco.

Also at the conference Mr. Roosevelt repeated his promise to balance the budget in the fiscal year 1938-'39, said that he did not contemplate a deficiency appropriation for the present fiscal year although his revised budget message of a week ago left the door open for such a request and said he did not think new taxes would be necessary.

CHICAGO LIVE STOCK

All prices are in dollars per 100 pounds.

Hogs.

Receipts, 10,000; shipments, 1,500.

Good to choice, 140@180 lbs.	$ 9.75@10.15
Good to choice, 190@210 lbs.	10.00@10.15
Good to choice, 220@250 lbs.	9.85@10.10
Good to choice, 260@325 lbs.	9.25@ 9.90
Good to choice, 350@400 lbs.	8.90@ 9.20
Light pack sows, 270@350 lbs.	8.80@ 9.10
Hvy pack sows, 350@550 lbs.	8.50@ 8.85
Pigs, common to best	5.00@ 9.75

Cattle.

Receipts, 2,500; shipments, 1,000.

Prime steers, 1,000@1,500	$18.00@19.50
Good to best, 700@1,000	13.00@19.00
Poor to best, 700@1,500	6.50@19.50
Low grade steers	5.25@ 6.50
*Bulk of steers	7.40@ 8.25
Cows, choice to prime	8.25@10.25
Cows, good to choice	7.25@ 8.25
Cows, fair to good	5.75@ 7.25
Cows, common to fair	5.25@ 5.75
Canners and cutters	3.00@ 5.00
Hefers, yearlings, fair to best	6.85@15.25
Hefers, common to fair	5.75@ 6.85
Stockers and feeders	5.35@11.00
Calves, poor to best	5.00@11.00
Bulls, bologna, com to choice	4.75@ 7.00
Bulls, beef and butchers, fair to best	6.35@10.00

Sheep.

Receipts, 4,000; shipments, 800.

Native lambs, fair to best	$ 9.50@10.35
Native lambs, common to fair	8.25@ 9.50
Native buck lambs, fair to best	8.50@ 9.35
Native lambs, culls	7.00@ 8.00
West range lambs, gd to choice	9.75@10.35
West range lambs, fair to good	9.50@ 9.75
Feeding lambs, best grade	9.25@10.25
Ewes, light, good to choice	4.00@ 4.50
Ewes, light, fair to good	3.50@ 4.00
Ewes, culls to fair	2.50@ 3.50
Ewes, heavy, 150@250 lbs.	3.25@ 3.75
Yearlings, wethers	5.50@ 9.25
Bucks	2.50@ 3.00

Comparative Prices.

HOGS—Bulk of sales yesterday	$ 945@10.05
One month ago	10.95@12.40
One year ago	8.90@ 9.60
Top yesterday, $10.15; average, $9.75.	
*CATTLE—Bulk of sales yesterday	$ 7.40@ 8.25
One month ago	8.00@11.40
One year ago	8.00@ 9.75
*Top yesterday, $8.25; average, $7.80.	
LAMBS—Bulk of sales yesterday	$ 9.25@10.25
One month ago	10.25@10.60
One year ago	8.50@ 8.75
Top yesterday, $10.35; average, $9.75.	

*No "fed" steers sold due to demoralized market.

INVESTING COMPANIES

	Bid.	Ask.		Bid.	Ask.
Ad F 2 I	12.53	13.33	Do Vot.	1.33	1.46
Affil F I	4.69	5.18	Nat Inves	5.39	5.64
Am Hold	18.50	20.25	NE Fund	12.87	13.84
Am Bus S	.75	.86	NY B T S	2.75	....
Am I Stk	4.50	4.75	N Am Bond Tr ctfs	53.75	....
Br St Inv	24.03	25.70	N Am T S	2.21	....
Cent S Tr	20.44	24.98	Do 1955	2.69	....
Comwl In	3.45	3.69	Do 1956	2.64	....
Cor Trust	2.35	....	Do 1958	2.44	....
Do A A	2.24	....	Quar I Sh	11.20	....
Do AA m	2.72	.	Rep T Sh	9.90	10.40
Do Ac S	2.24	....	Sel A S I	9.66	10.53
Do A M	2.72	....	Spen T F	15.08	15.87
Cum T Sh	4.80	....	Sta S In	83.00	88.00
Diver T C	3.75	....	Su Am TA	3.23	....
Do D	5.50	6.15	Do A A	2.14	....
Divid Shr	1.24	1.36	Do B	3.37	....
Fid F Inc	19.14	20.62	Do B B	2.14	....
1st Bos C	14.50	16.00	Do C	5.91	....
Fix T S A	9.51	....	Do D	5.91	....
Do B	7.83	....	Superv Sh	9.70	10.54
F Inv In	16.71	17.74	Tr S In C	2.43	....
F Tr S A	4.88	5.50	Do D	2.38	....
Do B	4.42	....	T Am B B	.66	.74
Gen CapC	30.51	32.81	Tr Ind Sh	.98	1.07
Gen I Tr	4.94	5.37	U S El L & Pw A	12.375	12.875
Incorp In	17.24	18.54	Do B	1.83	1.93
Mass I T	20.32	21.56	Do Vot.	.78	.86
Mu Inves	11.15	12.19			
Nat W S	3.31	3.41			

MINNEAPOLIS FLOUR.

MINNEAPOLIS, Oct. 22.—(AP)—FLOUR—Carload lots, per brl in 98 lb cotton sacks: Family patents, unchanged, $6.40@6.60; standard patents, 5c lower, $5.80@6.00. Shipments, 25,324 brls. Pure bran, $20.00@20.50, and standard middlings, $20.00@20.50 per ton.

CHICAGO STOCKS

Friday, October 22, 1937.

[illegible]

...									
15¼	5⅝	Woodall Indust [1]	150	6½	6½	6¼	6¼ — ¼	6	6½
43¾	12¼	Zenith Rad [2g]	1,100	22	22¾	21	21 — 1½	21⅛	21½

a—Also extra or extras. g—Declared or paid so far this calendar year. h—Cash or stock.

BOARD OF TRADE GRAIN FUTURES

[Prices, Oct. 22, 1937, in dollars per bushel.]

	Open.		High.	Low.	Close.		Prev. close.		Year ago.	Season's range High.	Low.
Wheat.											
December	.99 -	.98¾	.99¼	.97¾	.97⅞-	.98	.99⅝-	.99½	1.14½-1.14⅝	1.31½	.93
May	.98⅝-	.98⅜	.99	.97¾		.97⅞	.99⅛-	.99¼	1.13⅝-1.13¼	1.32½	.93
July		.92¾	.93⅛	92	.92 -	.92⅛		.93⅜	.99 - .99⅛	1.05⅝	.88⅝
Corn.											
October		.62⅞	.63	.62⅛		.62⅛		.63⅛	....	.79	.59¼
December		.59¾	.60⅛	.59	.59⅛-	.59	.60 -	.60⅛	.94⅛- .94¼	.86½	.55⅝
May	.60¾-	.60⅞	.61¼	.60¼	.60¼-	.60⅝	.61¼-	.61⅜	.89⅞- .89⅝	.81	.57¼
July		.61⅝	.61¾	.61		.61		.61⅞	.86⅝	.66¾	.58¼
Oats.											
December		.30¾	.30⅞	.30⅝		.30⅝		.31	.40¾	.42⅛	.27⅝
May	.30⅞-	.30¾	.30⅞	.30½		.30½	.30¾-	.30⅞	.41	.42¼	.28½
July		.29¾	.29¾	.29½		.29½		.29⅝	.38½	.32⅜	.28⅛
Rye.											
December		.72½	.72⅞	.72¼		.72¼		.72⅞	.82⅞	.96	.69¾
May		.72	.72	.71½		.71½		.72⅛	.81¼	.84	.69
July		.69½	.69½	.69½		.69½		.70	.74	.70	.69⅛
Soy Beans.											
October		.98	.98¼	.97¾		.98¼		.97⅞	....	1.33	.90½
December		.97	.97	.97		.97		.97½	1.25	1.26	.90½
May		.99	.99½	.99		.99½		1.00	1.25½	1.06¼	.93

GRAIN IN OTHER MARKETS

October Wheat.

	Open.	High.	Low.	Close.	Prev. close.
*Dul	.91⅛	.91⅛	.91⅛	.91⅛	.92½
Wpg	1.25⅜	1.27¼	1.25¼	1.25⅜	1.26⅛
†Lvpl	1.28¼	1.28¾	1.28¼	1.28¾	1.29⅛

November Wheat.

	Open.	High.	Low.	Close.	Prev. close.
B. A.	1.40⅞	1.40⅞	1.39⅛	1.39⅛	1.44⅞
*Dul	.91⅛	.91⅛	.91⅛	.91⅛	.92½

[illegible]

*Durum. $4.95.

CASH GRAIN

Official receipts of grain at Chicago Friday: Wheat, 126 cars; corn, 166 cars; oats, 38 cars; rye, 5 cars; barley, 33 cars; soy beans, 53 cars. Range of cash grain prices per bushel in leading markets:

WHEAT.

No.	Chicago.	Kansas City.	St. Louis.
2 red	....	1.00@1.02½	....
3 red	1.02	.97@1.00½	.99¼@1.01
4 red	1.00	.96	....

[illegible]

CORN. [illegible]

OATS. [illegible]

RYE, BARLEY, AND FLAX. [illegible]

FIELD SEEDS. [illegible]

PRIMARY GRAIN MOVEMENT. [illegible]

HAY MARKET. [illegible]

RAILWAYS WILL SEEK BLANKET BOOST IN RATES

Hold I. C. C. Decision Is Inadequate.

American railroads will launch a concerted drive for a blanket increase in freight rates at a meeting in Chicago next Thursday. This was disclosed yesterday following approval by the interstate commerce commission of increases on a selected list of commodities, estimated to increase revenue $47,500,000 annually.

J. J. Pelley.

A meeting of member roads of the Association of American Railroads has been called for Oct. 28, at which time means for boosting revenues further, perhaps by filing with the commission a petition for an additional increase, will be discussed.

Railroad officials yesterday expressed gratification over the commission's action, but were unanimous in terming the increase insufficient to meet sharply increased expenses resulting from higher taxes, wage increases, and higher costs of materials.

Pelley Urges Further Increase.

In Washington, J. J. Pelley, president of the association, called the decision a step in the right direction, but expressed disappointment that all increases requested had not been granted.

"I can see no escape from the necessity for additional railroad revenues, beyond the increase in rates just granted, if we are to carry the added costs already upon us," he asserted. "Since 1933 costs of materials we buy have gone up 40 per cent, taxes have risen 23 per cent, and wage increases have been negotiated. At the same time our revenue for hauling a ton of freight one mile has gone down 10 per cent and our passenger revenue has decreased a similar amount."

H. A. Scandrett, president of the Milwaukee road, also said the commission's action is inadequate to care for heavier expenses. An immediate move for a general rate increase can be anticipated, he added.

Downs Says Increase Needed.

L. A. Downs, president of the Illinois Central, asserted the increased rates are so badly needed to meet heavier expenses and costs that any relief is appreciated.

"Presumably, the decision of the commission in ex parte 115 [the petition for the increases granted yesterday] which was originally filed in June, last year, is based on the showing which was made of costs that obtained at that time. Since then further increases in prices, wages, and taxes amounting to 15 per cent have occurred. It will be necessary for the railroads to move immediately for further increases in rates. I do not see how the commission can refuse to grant such a plea."

Term Increases Inadequate.

William M. Jeffers, president of the Union Pacific, termed the increases inadequate and said they would mean little to the railroad industry. He warned that "we might be forced back into government operation" unless further increases are forthcoming. General business will not recover until the railroads get back into the market for supplies, he added.

Ralph Budd, president of the Burlington, said it should be borne in mind that the increased rates apply only to a limited number of commodities, and that the petition, as a result of which the increases were granted, was filed in the latter part of 1936, and the proceeding was heard and argued before wage increases of 135 million dollars annually were made.

FREIGHT TRAFIC SHRINKS AS ORE SHIPMENTS DROP

A sharp drop in ore shipments because of lower operations in the steel industry resulted last week in the second successive weekly decline in railroad freight loadings, according to the weekly report issued yesterday by the Association of American Railroads.

A total of 809,944 cars was loaded during the week ended Oct. 16, representing a decrease of 5,178 cars, or 0.6 per cent from the preceding week's trafic, and a drop of 16,581 cars, or 2 per cent, from the corresponding week of 1936. Loadings during the like week a year ago reached the peak total for 1936 at 826,525 cars.

The association's classified report of loadings of the various commodities with comparisons follows:

	Wk. ended Oct. 16.	—Change from— Prec. wk.	Yr. ago.
Miscellaneous	326,350	+ 29	—16,628
Mdse., l. c. l.	169,791	—3,863	+ 474
Coal	159,136	+2,188	+ 1,992
Grain	35,923	+ 100	+ 3,344
Live stock	21,840	+1,268	— 771
Forest products	37,227	+3,226	+ 1,194
Ore	50,103	—8,374	— 5,178
Coke	9,574	+ 248	— 1,008

Stock Firm Pays Employes Extra, Due to Heavy Trade

New York, Oct. 22.—[Special.]—As a result of the larger volume of trading this week, Tate & Hays, member of the New York Stock exchange, is giving all employés an extra week's pay. This firm on Tuesday had the largest transactions in seven years.

HOW WAR AFFECTED BUSINESS

4. Four Public Utility Stocks in the World War

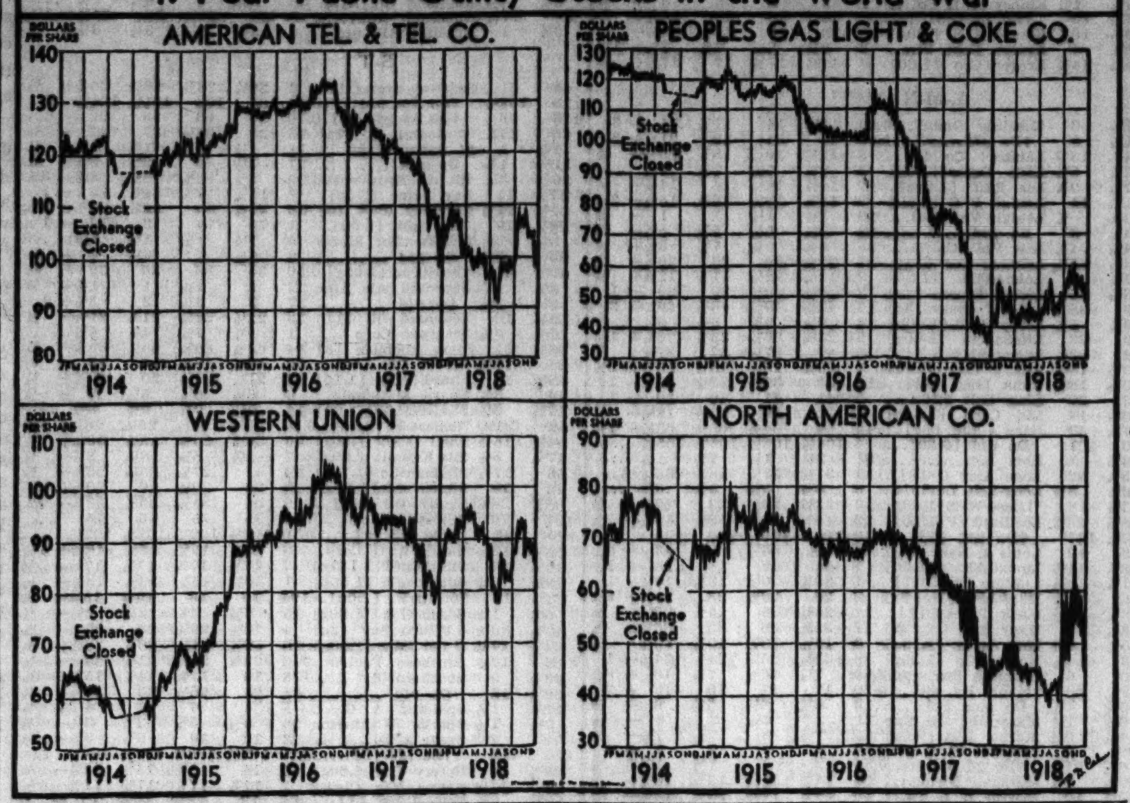

Joslyn Boosts Profits Shared with Employes

M. L. Joslyn, president of the Joslyn Manufacturing and Supply company, maker of telephone line equipment and other products, said yesterday that the company will turn over about $150,000 of its 1937 earnings to employés under its system of profit sharing. This is more than double the amount which went to employés from 1936 profits.

At the same time Joslyn reported that the company's sales in the third quarter reached a new peak figure of $3,513,000, compared with $2,410,000 in the corresponding 1936 period.

Gives Profit Estimates.

He estimated the company's third quarter net profit would amount to $275,000, and for the first 9 months of 1937 would approximate $848,000, equal after preferred stock dividends, to $5.25 a share on the common stock. Profit results for the corresponding 1936 periods are not available. At that time the company's securities were not publicly distributed and financial statements were not made public.

The profit sharing plan of the company has won recognition throughout the country. The program is designed to give retiring workers more than a bare subsistence. Lump payments up to $35,000 have been distributed to workers under the plan. The company turns over a minimum of 10 per cent of its earnings to the profit sharing fund and employés contribute 5 per cent of their wages.

Plan Aids Company.

Joslyn said yesterday the company's profit sharing system is proving to be a vital factor in the company's success, and the extension of the system to cover hospital service for employés and their families is being considered.

Joslyn said that he believed the recent collapse in the stock market was a reflection, in part, of the fear of business over heavy taxes and hampering restrictions.

"We do not believe," he said, "that even serious legislative burdens can, for very long, retard the immense accumulation purchasing necessities in our field, and we rely on the common sense of our legislators and administrators to correct proven errors and relieve unbearable pressures."

Chevrolet Raises Prices of New '38 Cars $26 to $34

Price increases on its 1938 line of automobiles, ranging from 3.4 to 5 per cent, or from $26 to $34 a car, were announced yesterday by the Chevrolet Motor division of the General Motors corporation. The sedan in the Master De Luxe series is increased from $770 to $796. The price of seven models is increased less than $30 and the other five are increased $30 to $34, the latter figure for the Master De Luxe sports sedan.

Everyday Economics

[Registered U. S. Patent Office.]

Investment and Speculation (3).

For most investors bonds offer the safest opportunity. Some bonds are better than others, and not all are suitable for the same purposes. An investor before making his purchase should learn what security lies behind the bond, something about the earnings of the corporation issuing the security, and what its prospects are.

Bonds do not fluctuate as erratically as stocks; they do not respond as quickly to good or bad business conditions, although earning power affects both types of security.

A principal reason for this is that bonds represent debt. Stocks represent a proportionate share in ownership of the company. Even though the corporation's business may decline, so long as the company can meet its debts—pay its bondholders among others—the fluctuations in the price of its bonds will be comparatively small. But stocks represent ownership and if earnings fall the income of the stockholder will be smaller.

The bondholder is a creditor. His bond represents the issuer's promise to pay a specified sum of money at some future date together with a fixed rate of interest paid at regular intervals.

Tomorrow: More on investment and speculation.

JOSIAH STAMP TELLS BRITONS TO IGNORE 'GLOOMING' IN U. S.

BLACKBURN, England, Oct. 22.—(AP)—Sir Josiah Stamp, one of England's outstanding economists, warned Britons tonight against following America in "glooming and grandmothering" themselves into a slump.

Speaking to the Blackburn Chamber of Commerce, Sir Josiah, a director of the Bank of England, said: "America is much more susceptible to the financial effects of a war scare, and, indeed, more prone to the scare itself. We must be careful not to follow America in glooming and grandmothering ourselves into a slump."

Sir Josiah said there seemed to be little in industrial developments to account for the recent sharp recessions in American markets, of which he said "the main bases were psychological."

REALTY BOARDS WANT CENTRAL MORTGAGE BANK

Pittsburgh, Pa., Oct. 22.—(AP)—The National Association of Real Estate Boards recommended today a modification in the national housing act to create a central mortgage bank. A resolution urging this and several other modifications of the housing act, which set up the Federal Housing administration, was adopted in the closing business session of the three day annual convention.

The resolution said the bank's capital would be derived from both private and governmental sources and the bank would be authorized to buy and sell "sound mortgages on both homes and commercial properties, both insured and uninsured, and to issue and sell to the public its bonds or other obligations."

The delegates heard a prediction that real estate had entered "upon the threshold of the greatest prosperity" in its history, but was not headed for a boom. Secretary Ickes, in a night address, defended the federal low cost housing program.

Joseph W. Catherine of Brooklyn, N. Y., was elected president to succeed Paul E. Stark of Madison, Wis. Mark Levy of Chicago was named treasurer.

HOGS SAG AGAIN; AVERAGE LOWEST IN NEARLY A YEAR

With the fall movement of hogs from farms rapidly reaching full swing prices at the Chicago stockyards took another sharp dip yesterday. The average slumped 15 cents to $9.75 per hundredweight, equaling the low since Nov. 16, 1936. This price shows a decline of $2.65, or 21 per cent, from the 1937 of eleven weeks ago and is $1 less than a week ago.

Buyers obtained top new crop stock at $10.15, off 25 cents for the day and $1.10 for the week. The top was only 15 cents above the year's low day and $3.60 under the 1937 high in August, a drop of 26 per cent.

Lower rates also prevailed for cattle, which sold at the lowest level of the week. No fed steers were sold. The only sales being those of plain quality stock from $6.50 to $8.25, which show the least loss for the week. Beef cows, hefers, canners, and cutters were draggy and weak to 25 cents lower. Calves slumped 50 cents and in spots were off more.

Demand broadened for fat lambs and these sold steady to strong. City butchers gave the $10.35 top for natives, and shippers paid up to $10.25.

U. S. COAL BOARD TAKES OVER TASK OF FIXING PRICES

Washington, D. C., Oct. 22.—(AP)—The failure of soft coal operators in the Appalachian field to reach an agreement on coördinated prices led the federal coal commission to take over the job itself today. The Appalachian field produces about 70 per cent or 300,000,000 tons a year of the nation's soft coal.

The commission received a brief today which counsel for the Progressive Miners of America contended substantiated the union's challenge of Ray Edmundson's right to be the labor member of the Illinois district coal board. Edmundson is a regional officer of the rival United Mine Workers' union. The Progressives claim they outnumber United workers.

Gen. American Will Build New Type Rail Cars

The General American Transportation corporation, which operates the world's largest fleet of tank and refrigerator cars, is planning to enter the field of streamlined passenger car building, in conjunction with the Pressed Steel Car company, Pittsburgh, a subsidiary, Max Epstein, chairman of the board of directors of General American Transportation, announced yesterday.

Max Epstein.

The company's third quarter earnings report, issued yesterday, showed higher net income for the third quarter and the first nine minths of this year than at any time since 1930, the concern's peak year.

General American and Pressed Steel Car are now working jointly on designs for new streamlined cars, but have not yet decided where the cars will be built or when operations will start, Epstein said.

Makers of Passenger Cars.

The Pressed Steel Car company, which was acquired by General American Transportation early in 1936, has always made passenger cars, but has not yet produced any streamliners. Epstein expressed the belief that streamlined passenger trains ultimately will replace present standard type equipment.

Principal makers of streamlined equipment at present are Pullman-Standard Car Manufacturing company and the E. G. Budd Manufacturing company. The American Car and Foundry company also has built some streamlined equipment.

Net income of General American Transportation for the September quarter was $1,352,143, or $1.32 a common share, before federal surtax, compared with $1,381,380, or $1.36 a share, in the preceding quarter, and $1,029,328, or $1.01 a share, in the third quarter of 1936.

Earnings Rise This Year.

In the first nine months of this year, net income amounted to $3,854,370, or $3.77 a share, nearly double 1936 earnings of $2,059,917, or $2.02 a share, for the like 1936 period. In the record year, 1930, net income for the third quarter was $1,814,181, or $2.28 a share, and for the nine months it was $5,467,880, or $6.80 a share.

"Our company now has orders on its books which will keep our freight car manufacturing plants operating at capacity until February, 1938," said Epstein. "We, in common with others in the industry, believe there will be considerable railroad buying in 1938, providing the railroads get relief through an increase in rates and general business continues at a normal pace. The healthy effect of this year's bumper crops has not yet been felt fully by business."

SYNDICATE PAYS $43,439,400 FOR PURE OIL STOCK

A syndicate which underwrote an issue of Pure Oil company stock but was unable to sell the securities because of unsettled market conditions yesterday paid the company $43,439,400. This covered the unsubscribed part of a $44,243,400 issue of 5 per cent cumulative convertible preferred which was offered to stockholders some time ago.

Holden K. Farrar, vice president of Edward B. Smith & Co., said yesterday the company has no plans for selling the stock publicly at this time, but will await a return of better market conditions.

Week's Auto Output Rises; Faster Gains Predicted

Detroit, Mich., Oct. 22.—[Special.]—Ward's Automotive Reports estimated today that output of motor car factories this week would total 91,905 units, compared with 89,635 last week and 64,310 a year ago. It predicted a continued rise in production "at a faster rate than during the week ended today, for several weeks more."

OIL COMPANY NETS 7 MILLION IN 3D QUARTER

Phillips' Earnings Equal $1.60 a Share.

Phillips Petroleum company and subsidiaries yesterday reported net profit for the third quarter of 1937 was $7,134,638 after all taxes and charges, equal to $1.60 a share on 4,449,052 shares outstanding. The company earned $5,498,603 or $1.31 a share on a slightly smaller capitalization in the corresponding period of the preceding year.

For the first nine months of 1937 profit amounted to $19,813,719, equivalent to $4.45 a share, compared with $12,834,905 or $3.08 a share in the same 1936 period.

Frank Phillips, president, said that the recent drastic decline in the stock market "is bewildering and unjustified in the case of our stock."

Declares Share Value Increased.

"The actual value of our shares," he asserted, "has been substantially increased by recent discoveries of additional reserves, favorable earnings, and an increased volume of business. Many other factors have improved the position and stability of the company, which is in excellent condition."

Indicated net profit of the Link Belt company for the third quarter was $861,737, equal to $1.19 a share on common stock, compared with $623,739, or 84 cents a share, in the third quarter last year. The company reported nine months' net income of $2,600,322, equivalent to $3.61 a share, against $1,382,061, or $1.80 a share, in the same 1936 period.

For the nine months ended Sept. 30 net profit of the Pittsburgh Screw and Bolt corporation was $1,270,173, compared with $712,008 a year ago.

Keystone Steel Earns Less.

Keystone Steel and Wire company reported September quarter net income was $203,693, equal to 27 cents a share, against $225,705, or 30 cents a share, in corresponding quarter last year.

Cutler-Hammer, Inc., Chicago, electrical control apparatus maker, announced third quarter profit was $310,146, or 94 cents a share, compared with $406,759, or $1.23 a share, in the 1936 period.

Life Savers corporation, Port Chester, N. Y., had net income of $883,847 in the nine months ended Sept. 30, equal to $2.52 a common share, compared with $698,030, or $1.99 a share, in the same three quarters of 1936.

United States Hoffman Machinery corporation reported for the September quarter net income of $115,713, compared with $108,299 in corresponding three months of 1936. Nine months' profit was $579,765, equal to $2.38 a share, compared with $420,537, or $1.89 a share, last year.

Day's Earnings Reports.

Earnings reports issued yesterday were:

	—Net income.— 1937.	1936.
QUARTER ENDED SEPT. 30.		
Arkansas-Mo Power	$ 75,195	....
Ashland Oil & Rfg.	275,881	....
Bishop Oil	103,972	....
Cent Ill Pub Svc	494,582	622,394
Cent Ribbon Mills	30,695	51,278
Cons Chemical	249,756	191,682
Cutler-Hammer	310,146	406,759
Fairbanks	12,081	7,628
Gen Am Trans	1,352,143	1,029,328
Hanna M A	972,218	614,419
Hinde & Dauch	438,840	....
Kansas Power	103,390	98,298
Keystone Stl & W	203,693	225,705
Lambert	430,719	456,536
Lehigh Val Coal	*62,894	*149,008
Life Savers	346,233	271,850
Mich Gas & F	44,755	37,805
Northwest Pub Svc	19,760	30,582
Otis Steel	948,285	495,109
Pitts Screw & Bolt	279,836	210,487
Reliance Steel	80,329	....
U S Hoffman Mach	115,743	108,299
Wilson Products	38,337	....
FIVE MONTHS ENDED SEPT. 30.		
Arkansas-Mo Power	99,814	....
NINE MONTHS ENDED SEPT. 30.		
Ashland Oil & Rfg	561,483	....
Bishop Oil	272,260	....
Catalin Corp of Am	149,900	235,964
Cent Ill Pub Svc	1,059,628	1,092,989
Cons Chem Indust	927,089	434,903
Cent Ribbon Mills	111,766	100,251
Cutler-Hammer	1,312,639	960,553
Gen Am Trans	3,854,370	2,059,917
Hanna M A	2,362,851	1,518,845
Hinde & Dauch Paper	1,245,846	....
Hudson & Manhattan	*518,424	*404,422
Kansas Power	168,589	167,649
Lambert	1,082,780	1,023,035
Lehigh Val Coal	*873,673	428,251
Life Savers	883,847	598,030
Link-Belt	2,600,321	1,382,061
Michigan G & E	76,117	48,751
Midland Steel	1,564,039	....
Northwest Pub Svc	37,919	77,579
Otis Steel	2,691,105	1,395,459
Phillips Petroleum	19,813,719	12,834,643
Pitts Screw & Bolt	1,270,173	712,008
Talcott, James	447,246	419,559
U S Hoffman Mach	579,765	420,537
Wilson Products	173,926	....
TWELVE MONTHS ENDED SEPT. 30.		
Laclede Gas Light	572,599	*87,562
Lehigh Val Coal	*473,897	588,028
McGraw Electric	1,242,041	874,613
Pacific Can	185,936	269,400
Panhandle E P Line	3,619,251	949,413

*Net loss.

Inspiration Copper Will Cut Arizona Output 40%

New York, Oct. 22.—(AP)—A 40 per cent cut in output of copper ore in the Globe, Ariz., district was announced today by Inspiration Consolidated Copper company. It is estimated monthly mine output will be reduced from a peak of around 10,000,000 pounds to 6,000,000 pounds.

Equity Corporation Shows Recession in Asset Values

New York, Oct. 22.—(AP)—The Equity corporation, an investing company, reported today indicated net assets as of Sept. 30 equivalent to $1.22 per common share. On Dec. 31, 1936, net assets per common share were listed at $3.12 and on Sept. 30, 1937, at $2.73.

COMMODITIES
AT ALL MARKETS
Members Chicago Board of Trade
All Principal Exchanges
JAMES E. BENNETT & CO.
332 So. La Salle St. Wabash 2740
New York Office - Fifty Broadway

PONTIAC SIX SEDAN FOR 1938

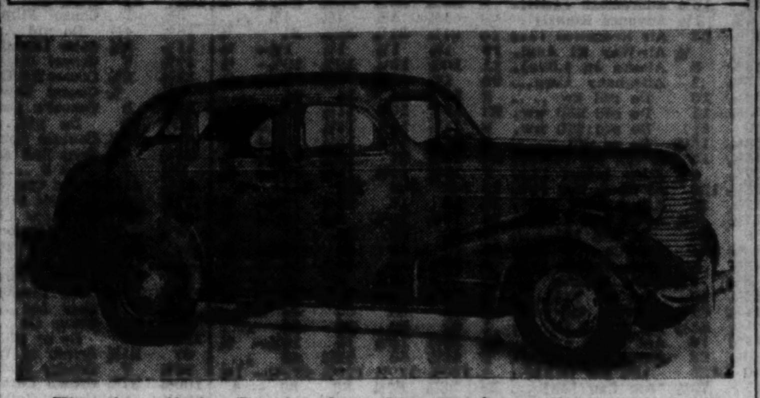

The six cylinder Pontiac four door touring sedan for 1938. The wheel base is 117 inches and engine has 85 horsepower.

NEW PONTIAC CARS WILL BE SHOWN TODAY

Many Improvements Are Announced.

The 1938 Pontiac, one of the General Motors family of automobiles, will be presented formally to the public today. It consists of two lines—one with a six cylinder engine and the other with an eight—in eight body styles.

In appearance the exterior is somewhat different from that of the 1937 line, particularly in the front, and there are numerous major changes in the engineering and in the mechanical arrangement.

Included among the improvements Pontiac lists a optional remote control gear shift lever which frees the front compartment of all obstructions. The cars have enlarged generators, relocation of the battery beneath the hood, and improved front seat adjustment arrangement.

Increases Room in Front.

The remote control gear shift is operated by a lever which is placed just beneath the steering wheel. This takes over all the functions of the conventional gear shift lever located in the center of the front compartment, and thereby increases the room in the front. The device consists of a hand shift lever, with four speed locations similar to the pattern in conventional use. In the new device, however, the shift lever is moved up and down in shifting the various gears instead of sidewise as in other shifts.

Operation of the clutch pedal is made easier by use of what the engineers describe as "application of a clutch helper spring," an over-center guided compression spring to counteract pedal pressure.

Exterior Has New Design.

The exterior has been redesigned. The instrument panels have been improved and a number of refinements have been added. To provide for additional safety for rear seat passengers in event of a forced sudden stop, the roll on the top of the front seat has been softened through use of overstuffed upholstery.

The six line is built on a 117 inch wheel base, with an 85 horse power motor, and the eight is built on a 122 inch wheel base, with a 100 horse power engine.

FRED L. MANDEL JR. TO BUILD 42 ROOM NORTH SHORE HOME

Fred L. Mandel Jr., assistant secretary and a director of Mandel Brothers, will build one of the largest houses erected on the north shore in several years, with forty-two rooms and twelve baths, David Saul Klafter, architect, announced yesterday. Mandel said it probably would cost between $75,000 and $100,000. It will be erected on a bluff overlooking Lake Michigan at the foot of Woodbridge road, Highland Park.

Partly of fireproof construction, the residence, 175 by 60 feet, varying in height from two to four stories, will have exterior walls of brick and stone with tile roof. The design will be French Provincial, with marble floors, mantels, fountains, and paneling imported from France.

In addition to a large living room, garden room, library and gallery, there will be game room, dressing and shower rooms, and a photo mural gallery. According to the architect, the morning room will have walls covered with Japanese cowhide. The walls and cupboards of the master's dressing rooms will be covered with white calfskin. There will be two sleeping porches overlooking the lake.

STRAUS ISSUES PAY $2,094,092 OF INTEREST

Holders of 108 issues of bonds underwritten by S. W. Straus & Co. received interest and dividend payments from Jan. 1 to Sept. 30 of this year amounting to $2,094,092, M. A. Rosenthal, president of Securities Service corporation, said yesterday. Of a total of 239 Straus issues with $233,735,000 par value, 217 issues have been reorganized with $189,844,900 of bonds outstanding, Rosenthal said. This leaves 22 issues with a par of $15,257,000, still in process of reorganization.

The distribution on the $189,844,900 par value bonds since reorganization totaled $6,653,145, Rosenthal said. Distributions in 1934 and prior to that date were $672,088. During 1935 they were $1,416,626; in 1936, $2,470,339. The total retirement to Sept. 30 of Straus bonds and participating certificates amounted to $2,567,363.

STOCK MARKET GETS SETBACK, BUT RAILS GAIN

Trading Is Heavy; U. S. Steel Sinks.

[Chicago Tribune Press Service.]

New York, Oct. 22.—Stock prices met reverses today after the recent recovery. The average price of 30 industrial shares compiled by Dow, Jones & Co., dropped 3.22 points from the preceding day. Railroad shares, however, registered some improvement, on the average, in the expectation of favorable action on the carriers' request for rate increases. Granting of higher rates was announced after the close of the market. The Dow-Jones index of 20 railroad shares rose 0.26 to 35.29.

Stock trading again was heavy, but less than on the preceding day. Transactions totaled 2,112,590 shares, compared with 3,636,051 on Thursday. During the day 954 issues appeared on the tape compared with 1,006 on the preceding day.

Some Rails Rise Sharply.

Railroad stocks that registered advances of about $2 a share or more included Santa Fé, Pennsylvania, New York Central, and Northern Pacific. Louisville and Nashville rose $6 a share to $63 and Nickel Plate preferred jumped $5 to $48.

[After the close of the New York market Southern Pacific stock advanced 1½ points on the San Francisco exchange. It is the only carrier issue listed on that board. Bids for rail issues on the San Francisco curb were higher.]

Other groups were uniformly lower. A market relapse after the latest advance was not unexpected. The failure of the steel shares to develop strength comparable to that shown by other industrial stocks has had a dampening effect on the market.

U. S. Steel Dips 3⅝.

United States Steel, the traditional market leader, dropped 3⅝ today, closing at 57⅝. Republic Steel fell 1.

Other industrial leaders that shared in the price decline were Chrysler, which closed 1⅞ lower at 65⅞; General Motors, off 1 at 40¼, and Radio, which slipped a half point to 7¼. General Electric, Paramount, Socony-Vacuum, and Electric Power and Light all closed at moderate losses.

Chemical stocks declined sharply. Du Pont closed 4½ lower and Allied Chemical lost 5. Metal shares closed at 1 to 3 lower. American Smelting was one of the heaviest losers, dipping 3.

The weekly report on freight car loadings showing more than a seasonal decline in trafic was credited with preventing a larger advance in the railroad group.

Of the 954 stocks traded 490 closed at prices below those of the preceding day, 312 advanced, and 152 were unchanged. Twenty stocks sold at new low prices for 1937.

Quality always tells

"Advertising's all right," said J.L., "but the fellow who gets the most business in the end is the man who gives his customers the most for their money. Take a Harvester Cigar for instance. Every one has a Heart of Havana, yet it only costs five cents of any man's money. That's the best kind of advertising we could have."

Copyright 1937, Consolidated Cigar Corp., New York

HARVESTER Cigar 5¢

Stocks, Bonds

New York Bonds

New York, Oct. 22.—(AP)—After a slow start the bond market advanced today, closing fractions to around two points higher.

The domestic corporate list was marked by general improvement in rail and utility liens. A few losses of a point or so spotted some sections of the group, but on the whole gains were the rule.

Foreign dollar loans were marked by general improvement in South American issues. Italian obligations also pushed up sharply, with Rome 6½s at 68, up 2½, and Milan 6½s at 65½, up 2. Some Japanese loans improved, while Polish bonds tended to weaken.

Federal loans came under gentle pressure after a fairly auspicious start. Losses ranged up to 6-32 of a point, and the few scattered gains were held to 5-32 of a point.

Turnover for all bonds was $14,105,675, face amount, compared with $14,754,025 on Thursday.

Chicago Stocks.

Chicago stocks turned irregular yesterday after their two day rally. Although more advances than declines were recorded at the close, the more active and representative issues worked fractionally lower or were unchanged. Trading dried up, turnover of 59,000 shares contrasting with 124,000 Thursday and the 1937 high of 238,000 on Tuesday.

Commonwealth Edison was the most active issue on turnover of 5,400 shares. It ranged between 25¼ and 26⅜, closing at 25¾, off ⅜. A similar course was followed by many others.

Among other leaders, Chicago Corporation, Armour, and Cities Service dipped minor fractions. General Household Utilities, Rollins Hosiery, and Public Service of Northern Illinois common moved up small fractions. Zenith, one of the stronger issues Thursday, was among the heavier losers yesterday, selling off 1½ to 21.

Of the 125 issues traded, 49 advanced, 39 declined, and 37 were unchanged. THE TRIBUNE average of 20 stocks closed at 12.17, off 0.41 from Thursday. The high was 12.33 and the low was 12.05.

Bank Stocks.

First National bank stock declined $6 a share yesterday, and Chicago Title and Trust was $3 lower. Other Chicago bank stocks were unchanged.

CHICAGO.

[Nominal quotations.]

	Yesterday. Bid.	Ask.	Thursday. Bid.	Ask.
American National	175	200	175	200
Chicago Title	133	137	136	140
City National	110	120	110	120
Continental Illinois	91	93	91	93
Do cts ben int	.02	.07	.02	.07
First National	212	217	218	222
Harris Trust	325	340	325	340
Lake Shore Trust	55	70	55	70
Mercantile Trust	150	160	150	160
Merchandise	165	185	165	185
National Blvd.	170	180	170	180
National Builders	65	75	65	75
Northern Trust	530	550	530	560
Personal Loan	145	150	145	150
Terminal National	24	28	24	28

NEW YORK.

Bk of Man	24¾	26¼	F N [Bos]	40½	42½
Bankers T	54	56	First Natl.	1840	1880
Bklyn Tr.	95	100	Guara Tr.	262	267
C Han BT.	102	105	Irving Tr.	12¼	13¼
Chase Nat	36	38	Manfgs Tr	41½	43½
Che B&Tr	48	50	Do pfd.	44	46
Commer	149	155	Natl City.	32	34
Cont B&Tr	13	14½	NY Trust.	108½	111½
Corn ExBT	50¼	51¼	Public	30½	32½
Empire Tr	24½	25½	Title G&T	7¼	8¼

WHAT STOCKS DID

[Friday, October 22, 1937.]

TRIBUNE AVERAGES.

	High.	Low.	Close.	Net chge.
25 railroads	28.54	26.51	27.19	—.03
25 industrials	173.63	168.38	169.00	—4.78
50 stocks	101.08	97.44	98.09	—2.41

	High.	Low.	Close.
50 stocks one year ago	138.30	136.85	137.65
50 stocks two years ago	111.27	109.71	110.30

ASSOCIATED PRESS AVERAGES.

	30 indus.	15 rails.	15 utils.	60 stks.
Net change	—1.7	—.2	—.7	—1.1
Friday	68.3	24.6	34.5	48.7
Previous day	70.0	24.8	35.2	49.8
Month ago	76.6	27.6	35.7	54.0
Year ago	94.6	42.1	53.3	71.1
1937 high	101.6	49.5	54.0	75.3
1937 low	64.3	20.7	31.6	45.1
1936 high	99.3	43.5	53.7	72.8
1936 low	73.4	30.2	43.4	55.7
1932 low	17.5	8.7	23.9	16.9
1929 high	146.9	153.9	184.3	157.7
1927 low	51.6	95.3	61.8	61.8

DOW-JONES AVERAGES.

	High.	Low.	Close.	Net chge.
30 industrials	135.66	131.74	132.26	—3.22
20 railroads	36.89	34.38	35.28	+ .25
20 utilities	22.45	21.76	21.88	— .55
70 stocks	46.22	44.46	44.86	— .78

ISSUES TRADED.

	Friday.	Thurs.
Advances	312	784
Declines	490	124
Unchanged	152	98
Total issues	954	1,006
New 1937 highs	0	0
New 1937 lows	20	31

CHICAGO STOCKS AVERAGE.

	High.	Low.	Close.	Net chge.
50 stocks	12.33	12.05	12.17	—.41

LONDON AVERAGES.

[London Financial Times.]

	Close.	Net chge.
Industrials	123.3	+.3
Rails	68.2	—.4

MONEY, GOLD AND SILVER

NEW YORK, Oct. 22.—(AP)—Call money steady, 1% all day. Prime commercial paper, 1%. Time loans, steady. 60-90 days, 1¼%; 4-6 months, 1½%; bankers' acceptances, unchanged. Rediscount rate, New York Federal Reserve bank, 1%. Bar silver steady and unchanged at 44¾c per oz.

Foreign Markets.

LONDON, Oct. 22.—(AP)—Money and discount rates unchanged. Bar gold advanced 1 penny at 140s 8d [sterling price equivalent to $34.83]. Bar silver steady, off 1/16 at 19⅞d [sterling price equivalent to 44.28c].

PARIS, Oct. 22.—(AP)—3% rentes, 72f 85c; 4½s "A," 76f 25c; 4½s, 1937, 103f 20c. Exchange on London, 146f 22c. The dollar was quoted at 29f 53¾c.

MONTREAL, Que., Oct. 22.—(AP)—Silver futures closed steady, 5 to 20 points lower. No sales. Closing bids: October, 44.50c; December, 44.50; March, 43.80.

Foreign Exchange.

[Quotations in American cents.]

	Oct. 22.	Oct. 21.	Wk. ago.	Yr. ago.
London	495.12½	495.31¼	496.12½	489.00
Paris	3.38⅝	3.38½	3.36¾	4.65¼
Italy	5.26¼	5.26¼	5.26¼	5.26½
Belgium	16.86	16.87	16.85	16.84
Switz'ld	23.03½	23.04	23.02	22.98
Holland	55.29	55.29½	55.29	53.92
Denmark	22.11	22.10	22.15	21.84
Sweden	25.53	25.52	25.58	25.22
Norway	24.88	24.87	24.93	24.57
Germany	40.17	40.17½	40.17	40.21
†Do	20.25	20.25	21.10	......
‡Do	24.50	24.50	25.35	......
Austria	*18.88	*18.88	*18.88	*18.73
Poland	18.91	18.91	18.91	18.86
Greece	.91½	.91½	.91½	.98¼
Roumania	.76	.75	.76	.75
Jug-Slav.	2.33	2.33	2.33	2.34
Cze-Slov.	3.50	3.50	3.50½	3.54¼
Finland	2.20	2.20	2.20	2.17
Canada	100.01⅛	100.01⅛	100.04	100.03⅛
Argentina	29.95	29.95	30.10	27.85
Do ofc	*33.00	*33.00	*33.06	......
Brazil	*8.80¼	*8.80¼	*8.80¼	*8.80
Hongkong	31.05	31.05	31.10	30.50
Shanghai	29.60	29.60	29.60	29.62½
Japan	28.84	28.84	28.92	28.59
India	37.40	37.43	37.48	37.00
Chile	4.15	4.15	4.15	5.30
Singapore	58.20	58.25	58.30	57.50
Hungary	19.75	19.75	19.75	19.80
Mexico	27.80	27.80	27.80	27.88

*Nominal. †Registered. ‡Travel.

NEW YORK STOCK TRANSACTIONS

Friday, October 22, 1937.
Shares sold today 2,112,590
Year ago 1,515,760

Friday, October 22, 1937.
Total sales 1937 to date...... 339,015,974
Total sales 1936 to date...... 387,725,903

[The figure in brackets after name of stock is annual dividend rate.]

A

1937 High.	1937 Low.	Description, div. rate, $s—	Sales in 100s.	Open.	High.	Low.	Close.	Net chge.
55	38	Abbott La [1.60a]	2	38½	38½	38¼	38¼—	¼
85	45	Acme Stl [4]	7	50	50½	49½	49½—	¼
22⅝	9	Adams Exp [.30g]	14	11⅝	11⅝	11⅝	11⅝—	¼
36	16½	Addressogr [1.40]	5	22¼	22⅜	22¼	22⅜+	¼
4⅝	1⅛	Advance Rumely	3	1⅝	1⅝	1⅝	1⅝	....
80½	53	Air Reduction [1a]	18	61⅞	61⅞	60⅜	61 —	⅝
5¼	½	Air-Way El Appl.	19	1½	1½	1¼	1¼—	¼
15⅝	8	Alaska Ju [.60a]	11	10⅝	10½	10⅝	10⅝—	¼
5⅝	1	Alleghany Corp	90	1⅝	1⅝	1⅝	1⅝+	⅛
58½	10	Do pfd xw	2	14	14	14	14	....
[illegible]								

1937 High.	1937 Low.	Description, div. rate, $s—	Sales in 100s.	Open.	High.	Low.	Close.	Net chge.
75⅝	34	Do pfd [3]	10	38	40	38	39 +	1
19⅛	4⅛	Conde Nast	1	6⅞	6⅞	6⅞	6⅞+	⅛
45½	21	Congoleu-Nairn [2]	11	27¼	27¼	26⅛	26⅝—	⅛
33⅜	8	Consol Aircr	9	11	11	10⅜	10⅜—	⅜
18⅝	4⅜	Consol Cigar	9	7⅜	8	7⅜	8 +	¼
49⅞	22	Cons Edis [1.80g]	100	28⅞	29⅜	28	28⅜—	1
108	94	Do pfd [5]	7	95⅞	96⅛	95½	96 —	⅜
5⅜	1	Consol Film Ind	7	2	2⅛	2	2⅛+	⅛
18⅝	4⅛	Do pfd	7	7½	7½	7	7⅛	....
13½	3⅛	Cons Laundries	2	5⅜	5⅜	5⅛	5⅜+	⅛
17⅞	7	Consol Oil [.80a]	106	10⅜	10⅝	10⅛	10⅛—	⅛
10⅝	2⅝	Consol RR Cuba pfd	4	3⅜	3⅜	3⅜	3⅜—	⅛
1⅝	⅝	Consol Textile	4	⅝	⅝	⅝	⅝	....
13⅛	3	Consol'n Coal	11	5¼	5¼	5	5¼	....
[illegible]								

1937 High.	1937 Low.	Description, div. rate, $s—	Sales in 100s.	Open.	High.	Low.	Close.	Net chge.
35	15	Kaufm Dept [1.60]	1	19⅜	19⅜	19⅜	19⅜—	¼
27¼	14¼	Kayser J [2g]	4	17¼	17¼	17	17	....
23⅝	7	Kelsey-Hayes W A	11	10¼	10⅜	10¼	10¼+	1
19⅝	4	Do B	15	7	7⅛	7	7⅛+	⅛
109½	93	†Kendall pfd [6a]	0.10	97½	97½	97½	97½	....
69⅝	30⅝	Kennecott C [2g]	140	39	39	37¼	37⅜—	1⅝
20⅝	5½	Keystone S&W [1]	17	10⅛	10⅝	9½	9½—	1
46⅝	24	Kimb-Clark [1a]	1	25	25	25	25	....
9⅝	1⅜	Kinney G R Co	1	3	3	3	3 +	⅜
35½	12	†Do pr pfd	3.90	15¼	16	15	15⅜+	⅜
29⅜	16⅛	Kresge S S [2g]	19	19	19	18⅜	18⅜—	⅛
15⅝	4	Kresge Dept Strs.	3	8⅛	8⅛	7⅜	7⅜—	1¼
24⅛	14⅜	Kroger Gro [1.60]	9	17⅜	17⅜	17	17⅛+	⅛
[illegible]								

1937 High.	1937 Low.	Description, div. rate, $s—	Sales in 100s.	Open.	High.	Low.	Close.	Net chge.
9⅛	1⅜	Reo Motor Car	51	3⅝	3⅝	3⅛	3⅝	....
47⅛	13⅜	Repub Steel	387	17	17⅜	16½	16⅞—	1
49⅝	9	Revere Cop & Br	12	15⅜	16	15	16 +	⅛
139	96	†Do pfd [7]	0.30	96	96	96	96	....
30⅝	12⅜	Reynolds Metals [1]	5	16	16	15⅝	15⅝	....
34⅛	8	Reynolds Sprg [1]	5	12½	12½	12	12⅛—	⅛
67	55	†ReynoldsTob [3]	0.20	58¼	58¼	58¼	58¼+	½
58	43	Do B [3]	28	47⅜	47⅜	46	46 —	2
6⅛	4⅛	Richfield Oil	36	5⅜	6	5⅜	5⅜	....
38	17⅛	Ruberoid [.60]	2	20	21⅜	20	21⅜+	1⅜
9⅜	1	Rutland RR pfd	2	3⅛	3⅛	3⅛	3⅛+	⅛
[illegible]								

Commodities

Commodity markets were weak yesterday. Prices declined in both the futures and spot markets. The Dow-Jones index of commodity futures prices closed at 56.44, down 0.44 from the preceding day. The Associated Press index of cash prices on 35 staples declined to 82.09 from the preceding day's level of 82.22. The latter index is based on 1926 average prices as 100.

Closing prices on hide futures were 0.30 of a cent below the preceding day, the December delivery closing at 12.40 cents a pound. Rubber futures were unchanged to 0.05 of a cent a pound higher.

Closing quotations on silk and tin futures were a trifle below Thursday's prices.

Butter and egg futures on the Chicago Mercantile exchange moved contrary to the general trend in commodities. Eggs closed ⅛ to ¼ of a cent per dozen higher and butter ended with comparable gains. Heavy storage withdrawals of eggs reported at the leading markets overcame the adverse market effect of heavy market receipts and prices recovered early losses to end with gains. The trading in butter was the slowest in several weeks. Market receipts of butter were reported 50 per cent under the comparable day last year.

[Complete reports of grain, live stock, cotton, butter, egg, and produce markets are elsewhere in the financial section.]

FUTURES SUMMARY.

Chicago.

	Close Oct. 22.	Close Oct. 21.	*Season's range. High.	Low.
Wheat, bu.	$0.97⅞	$0.99⅛	$1.31½	$0.93
Corn, bu	.59	.60⅛	.86½	.55⅝
Oats, bu	.30⅝	.31	.42⅛	.27⅝
Rye, bu	.72¼	.72⅞	.96	.69¾
S beans, bu	.97	97¾	1.26	.90½
Lard, lb.	.0945	.0957	.1370	.0920
Cotton, lb.	.0819	.0820	.1382	.0749
Butter, lb.	.33⅞	.33⅝	.34½	.32¾
Eggs, doz.	.19¾	.19½	.22⅛	.18⅞
New York.				
Cocoa, lb.	.0586	.0742	.1295	.0545
Ctsd oil, lb.	.0733	.0590	.1022	.0686
Coffee, Rio, lb	.0615	.0606	.0822	.0596
Sugar, lb.	.0229	......	.0308	.0224
Rubber, lb.	.1592	.1587	.2743	.1526
Hides, lb.	.1240	.1270	.1900	.1165
Silk, lb.	1.57½	1.60	1.94½	1.53½
Copper, lb.	.1035	.1050	.1630	.0990
Lead, lb.	.0520	.0510	.0780	.0490
Tin, lb.	.4850	.4960	.6460	.4705
Zinc, lb.	.0525	.0540	.0785	.0495

*Since trading in the contract started. All prices are for December delivery.

NEW YORK FUTURES.

[Yesterday's closing prices, in cents per pound unless otherwise stated.]

Cottonseed Oil.

Closed .05 to .11 cent lower. November, 7.35; December and January, 7.33; March, 7.34; April, 7.35; May, 7.38; June, 7.40. Sales, 99 lots.

Coffee.

Rio—Closed .09 to 18 cent higher. December, 9.45; March, 8.80; May, 8.63; July, 5.30; September, 5.28. Sales, 8,500 bags.

Santos—Closed .15 to .21 cent higher. December, 9.45; March, 8.80; May, 8.63; July, 8.48; September, 8.43. Sales, 24,750 bags.

Sugar.

Contract No. 3 [domestic]—Closed unchanged to .01 cent lower. November, 2.30; December, 2.29; March, 2.32; May, 2.35; July, 2.37; September, 2.39. Sales, 1,050 tons.

Contract No. 4 [world]—Closed unchanged to .00½ cent lower. November, 1.09½; January, 1.10½; March, 1.12½; May, 1.16; July, 1.16½; September, 1.19½; January, 1939, 1.26; March, 1.27. Sales, 750 tons.

Wool Tops.

Closed unchanged to a cent lower. March to July, 92.2.

Cocoa.

Closed .04 to .05 cent lower. December, 5.86; March, 5.95; May, 6.05; July, 6.15; September, 6.25. Sales, 210 lots.

Rubber.

Closed unchanged to .05 cent higher. October, 15.87; November, 15.89; December and January, 15.92; February, 15.96; March, 16.00; April, 16.05; May, 16.08; June, 16.10; July, 16.12; August, 16.16; September, 16.20. Sales, 209 lots.

Hides.

Closed unchanged to 30 cent lower. December, 12.40; March, 12.75; June, 13.09; September, 13.40. Sales, 69 lots.

Silk.

Closed 2½ to ½ cent lower. October, $1.67; November, $1.60; December, $1.57½; January, $1.58½; April and May, $1.55. Sales, 20 lots.

Metals.

Tin [Standard]—Closed 1.10 cents a pound lower. October, 49.00; December, 48.50; January, 48.35; February, 48.25; March, 48.20; May, 47.90; June, 47.75; July, 47.60; August and September, 47.54. No sales.

Tin [Straits]—Closed .95 to 1.12 cents a pound lower. October, 49.50; November, 49.12; December, 49.00; January, 48.87; February, 48.75; March, 48.70; April, 48.55; May, 48.40; June, 48.25; July, 48.10; August and September, 47.95. Sales, 3 lots.

Copper—Closed .15 to .20 cent lower. October to March, 10.35; April, 10.32; May, 10.30; June to September, 10.27. Sales, 5 lots.

Zinc—Closed .10 to .15 cent lower. October to March, 5.25; April, 5.00; September, 5.25. Sales, 1 lot.

Lead—Closed unchanged to .10 cent higher. October to September, 5.20. Sales, 2 lots.

CHICAGO FUTURES.

Lard.

[Per 100 pounds.]

	Open.	High.	Low.	Close.	Prev. close.
October	$9.37	$9.50	$9.25	$9.47	$9.67
Nov	9.47	9.47	9.47	9.47	9.67
December	9.47	9.50	9.27	9.45	9.57
January	9.45	9.50	9.32	9.40	9.57
March	9.47	9.47	9.47	9.47	9.60
May	9.50	9.55	9.40	9.52	9.60
Clear Bellies.					
October	$13.37	$13.37	$13.37	$13.37	$13.87

CHICAGO MERCANTILE EXCHANGE.

Butter.

[Cents per pound.]

Stor. stands.—	Open.	High.	Low.	Close.	Prev. close.
November	33⅜	33½	33⅜	33½	33⅜
December	33¾	33⅞	33¾	33⅞	33⅝

Eggs.

[Cents per dozen.]

Refr. stands.—	Open.	High.	Low.	Close.	Prev. close
October	19¼	19⅜	19¼	19⅜	19¼
November	19¼	19½	19¼	19½	19¼
December	19½	19¾	19¾	19¾	....

CASH PRICES.

[Wholesale.]

Chicago.

	Oct. 22.	Oct. 21.
Butter, extra, 92 score	$ .35	$ .35
Cattle, tops, cwt	19.25	19.65
Clear bellies, lb.	.13½	.14
Corn, No. 2, yel. bu.	.65½	.66¼
Eggs, extras, doz	.23⅛	.23½
Hides, hvy packer, lb.	.19⅛	.19½
Hogs, tops, cwt	10.15	10.40
Lard, cash, lb.	.096	.0977
Do leaf, lb.	.09½	.10
Do loose, lb.	.0967	.09⅞
Oats, No. 2, white bu.	.33⅜	.33¾
*Steel scrap, ton	15.50	15.50
Wheat, No. 2, hd bu.	1.07	1.07

*Average price Chicago and Pittsburgh.

New York.

[Prices per pound.]

Antimony, Amer.	$ .18¼	$ .18¼
Coffee, No. 7 Rio	.08⅝	.08⅝
Do No. 4 Santos	.11⅝	.11⅝
Copper, electrolytic	.13	.13
Do export	.1130	.11¼
Cotton, mid., upland	.0849	.0852
Rubber, sheet smoked rib.	.1591	.1588
Silk, Jap. cr db extr.	1.75½	1.76
Sugar, raw, 96 duty pd.	.032	.032
Do refined	.0485	.0485
Tin	.49⅜	.5015
Wool, standard tops	.97½	.98
Other Markets.		
Flour, std pats, bbl, Mpls.	$ 5.90	$ 5.95
Lead lb., E. St. L.	.0535	.0535
Zinc, lb., E. St. L.	.06	.06

COMMODITY INDEX.

Associated Press weighted wholesale price index of 35 commodities:

Y's'dy.	Prev. day.	Wk ago.	Mo. ago.	Yr. ago.
82.09	82.22	83.00	86.44	[illegible].89

Range of recent years:

	1937.	1936.	1935.	1934.
High	98.14	89.22	78.6[illegible]	[illegible].94
Low	82.07	71.31	71.84	[illegible]1.44

[1926 average equals 100.]

The Dow-Jones commodity futures index closed at 56.44, off .44.

NAVAL STORES

SAVANNAH, Ga., Oct. 22.—(AP)—TURPENTINE—Firm, 27½c per gal.; sales, 59 casks; receipts, 235; no shipments; stock, 38,463. ROSIN—Firm, sales 704 lots of 280 lbs; receipts, 1,506; no shipments; stock, 86,667. Quote: B, D and E, $6.85; F, G, H, and I, $7.05; K, M, and N, $7.07½; WG, $7.30; WW and X, $7.55.

FINAL DIVIDEND FOR YEAR VOTED BY EDDY PAPER

Current Payment Boosted to $1.35 Per Share.

Directors of the Eddy Paper corporation yesterday declared a year-end dividend of $1.35 on the common stock, bringing the total paid this year to $3 a share. The company paid 30 cents on Feb. 27, 60 cents on May 28, and 75 cents on Aug. 30. The current dividend is payable Dec. 28.

The company announced that directors' meetings for dividend consideration hereafter would be held in February, May, August, and November, instead of in the preceding months, in order that action on the year-end dividend will be nearer the end of the company's fiscal year. The company manufactures paper and pasteboard containers. It is controled by the Kieckhefer Container company and has plants in Chicago, Rockford, Ill., and Detroit, Three Rivers, and White Pigeon, Mich.

Otis Steel cleared up all accumulations on its prior preferred by voting a $43.75 dividend and called the stock for redemption at 110. A quarterly dividend of $1.37½ was declared on the convertible first preferred.

Armour Declares Dividends.

Armour & Co. of Illinois declared a dividend of 15 cents on its common stock yesterday, bringing the total declared this year to 70 cents a share The regular quarterly dividends of $1.50 on the prior preferred and $1.75 on the 7 per cent preferred issues were also declared. The usual quarterly dividend of $1.75 on the 7 per cent preferred stock of Armour & Co. of Delaware also was authorized.

An extra dividend of 25 cents and the usual quarterly disbursement of 50 cents on the common stock were voted by directors of the Phillips Petroleum company. Extra dividends of 25 cents each were paid on June 1 and Sept. 1. The company stated that sufficient accruals have been made to provide for possible federal surtaxes on undistributed profits.

The Belden Manufacturing company declared a quarterly dividend of 15 cents on its capital stock, and stated that a special dividend will be considered for the purpose of reducing the taxes on undistributed profits at a later meeting this year.

Dividends Declared Yesterday.

Dividends declared yesterday, with rate, period, and payment and record dates, follow:

Asso D G 1st pfd, $1.50 q.	Dec 1	Nov 12
Do 2d pfd, $1.75 acc.	Dec 1	Nov 12
Armour & Co. Ill. 15c.	Dec. 15	Nov. 25
Do pr pfd, $1.50 q.	Jan. 2	Dec. 10
Do 7% pfd, $1.75 q.	Jan. 2	Dec. 10
Arm&Co.Del. 7%pf, $1.75 q.	Jan. 2	Dec. 10
Belden Mfg, 15c q.	Nov 15	Nov 5
Central Eur Mining, 6c.	Nov 22	Nov 2
Do noncum pfd, 6c.	Nov 22	Nov 2
Curtis Mfg, 50c.	Nov 22	Nov 6
Dom T & Ch pfd, $1.375 q.	Nov 15	Oct 29
Eddy Paper $1.35.	Dec 28	Dec 10
*Fin Co of Am A, 50c ex.	Nov 15	Nov 5
*Do B, 50c ex.	Nov 15	Nov 5
Heyden Chemical, 50c q.	Dec 1	Nov 15
Holophane, 50c	Dec 1	Nov 11
Kroger Groc & B, 40c q.	Dec 1	Nov 10
Otis Stl con 1st p, $1.37½ q.	Dec 15	Dec 1
Do prior pf, $43.75 acc.	Nov 15	Nov 5
Phillips Petrol, 50c q.	Dec 1	Nov 5
Do, 25c ex.	Dec 1	Nov 5
†Roan Antelope Cop, $1.85.	Nov 5	Nov 1
St. Law Corp A pfd, $1 acc.	Nov 15	Nov 1
Sylvania Industrial, 25c.	Nov 15	Nov 1
Universal Insurance, 25c q.	Dec 1	Nov 15

*Payable in one share of class A 7% cumulative preferred stock for each ten shares held. †On American shares.

In the table the letter "q" refers to regular quarterly dividends, "ex" to extras, and "acc" to payments on accumulations.

Investors' Guide

[Registered U. S. Patent Office.]

Saturday, Oct. 23, 1937.

[Copyright: 1937: By The Chicago Tribune.]

International Paper and Power.

Investors' Guide: Some few months ago I purchased 100 shares of International Paper and Power company second preferred stock. The financial structure later was revamped and I received 20 shares of common and 45 warants. I don't quite understand the conversion features, especially the warrants. I paid $1,350 for the 100 shares. What are my holdings worth at present quotations?—J. G. N.

Answer: What you apparently bought was class B common stock. It ranked junior to the preferred and class A common stock, and senior to the class C common stock.

The plan of recapitalization approved by stockholders last June provided for exchange of old stock for new common and preferred shares. Six shares of new common and warants to buy 9 more shares of common at $25 a share were issued for each 20 old class B shares. You received, therefore, 30 new shares and 45 warants. The warants are of potential value, offering profit possibilities when and if the stock is quoted at more than $25 a share.

You can figure the value of your holdings by watching quotations daily in the newspapers. The common is listed on the New York Stock exchange and the warants on the New York Curb exchange.

Utah Power and Light Bonds.

Investors' Guide: Please explain why it is that Utah Power and Light 6s of 2022 should be quoted at a lower price than Utah Power and Light 5s of 1944? Which, if either, is suitable for the small investor?—E. M. B.

Answer: The $5,000,000 of 6s of 2022 are debentures—a direct obligation of the company, but not secured by a mortgage. As such, they rank junior to the $35,100,000 of first mortgage 4½s and 5s of 1944, and are rated more a speculation than an investment.

It is more usual than unusual to find junior obligations selling at a lower price than first mortgage issues. Although considered reasonably sound, the latter rank more as a business man's investment than as bonds of the higher grade type to be recommended for the small investor.

The company earned interest charges on its bonds 1.6 times in the twelve months ended June 30, 1937.

NEW YORK CURB TRANSACTIONS

Friday, October 22, 1937.

Shares sold today ....374,000. Total sales 1937 to date 91,023,000
Year ago ....343,605. Total sales 1936 to date 104,332,423

Stock	Sales.	High.	Low.	Close.	Net chge.
[illegible]					

FOREIGN.

Bond	High.	Low.	Close.	Net chge.
[illegible]				
10 ItSup P 6s'63 A	49	46	49	+ 2
2 MendPr 4s '51 st	92	91½	92	+ 1
1 Parana Bra 7s'58.	19	19	19	....
1 §Russian6½s1919	⅛	⅛	⅛	+ ⅛
1 §do 5½s 1921.	⅞	⅞	⅞	+ ⅛
1 do 5½s ctf 1921	¾	¾	¾	+ ¼
3 SantaFeA 4s'45st	73	73	73	....
13 Terni Elec6½s'53	60	59	60	+ 2
8 UnitElSvc 7s'56	59	58	59	+ 7
2 Unit Ind 6s 45	21⅝	21⅝	21⅝	+ ⅛

*Ex dividend. xr—Ex rights. ur—Under rule. ww—With warants. xw—Without warants. war—Warants. §Matured bonds. Negotiability impaired pending investigation

DOMESTIC BONDS.

Bond	High.	Low.	Close.	Net chge.
[illegible]				

PRODUCE MARKETS

EGGS—Fresh, unchanged; receipts, 3,254 cases. BUTTER—Unchanged; receipts, 6,904 tubs. POULTRY—Live: Hens, unchanged to ½ cent lower; geese, 1 cent higher to 1 cent lower; receipts, 31 cars. POTATOES—Weaker; receipts, 111 cars; on team track, 321. MILK—Grade A, price paid producers, $2.35 per 100 pounds.

Wholesale Creamery Butter Prices.

	Chicago Whole milk	Chicago Centralized.	New York.	Boston.	Philadelphia.
93 score	35¾	....	37	....	37
92 score	35	....	36	36	36½
91 score	34¼	....	35½	35½	35¾
90 score	33¾	34½	34½	34½	34¼
89 score	32	32	33½	34	34
88 score	31½	....	32¾	....	33

Wholesale Cheese Prices.

	Chicago.	Boston.	New York.	Philadel
Flats	....	20¼	20½-21	....
Twins	.19 -19¼	20 -20½	....	....
S. Dais.	19¼-19½	20¼-20½	19¾-20¼	20 -20½
Y. Am.	....	20¼-20½	19¾-20¼	....
Lghns.	19¼-19½	....	....	20 -20½

U. S. Government Graded Eggs.

U. S. extras [large], white, loose........37c
U. S. extras [large], white, cartons......38c

Live Poultry—Wholesale.

Broilers	24@26c	Leghorn hens	12@15c
Fryers	19@24c	Old roosters	14@15c
Springs	19@20½c	Ducks	12@20c
Hens	15@22c	Turkeys	16@23c
Geese	18c		

Fresh Eggs.

Extra firsts	23½c
Less than cars	23½c
Fresh firsts, cars	22½c
Less than cars	22½c
Current receipts	21¾c
Dirties	19c
Checks	17c

Potatoes.

Washingtons	$ 1.60
North Dakota	1.00@1.20
Idaho	1.30@1.50
Ohio	1.10

Country Dressed Veal Carcasses.

50-60 lbs ...11@11½c 90-100 lbs.13½@14½c
70-80 lbs...12@12½c 110-120 lbs.15½@16c

WISCONSIN CHEESE.

PLYMOUTH, Wis., Oct. 22.—[Special.]—Wisconsin cheese exchange: 300 boxes Wisconsin; no squares; no twins; 100 daisies, 18c per lb; 100 Colby daisies, 17⅝c; no double daisies; no Americas; no horn; 100 cheddars, 17½c.

COTTON

Trade in cotton futures yesterday was light and prices held within the narrowest range in a number of weeks, closing practically unchanged as compared with Thursday.

Spinners' takings of American cotton the last week were estimated by the New York cotton exchange service at 330,000 to 340,000 bales, compared with 351,000 bales the preceding week and 340,000 bales last year.

Ginnings of cotton from Aug. 1 to Oct. 18, as reported by Mrs. E. H. Miller to Shields & Co., aggregated 11,319,000 bales compared with 8,569,000 bales during the same period last year.

Spot cotton closed unchanged with New Orleans 8.40 cents; New York, 8.50 cents and Galveston and Houston at 8.15 cents a pound. Prices follow:

Chicago Board of Trade.

	Open.	High	Low.	Close	Prev close
December	8.19	8.19	8.16	8.19	8.20
January	8.15	8.15	8.15	8.15	8.15
March	8.32	8.33	8.30	8.30	8.33
May	8.34	8.34	8.32	8.32	8.34
July	8.34	8.35	8.33	8.33	8.36

New Orleans Cotton Exchange.

	Open.	High.	Low.	Close.	Prev. close.
December	8.36	8.39	8.35	8.37	8.39
January	8.36	8.36	8.36	8.36	8.37
March	8.34	8.35	8.31	8.34	8.34
May	8.33	8.37	8.32	8.34	8.34
July	8.35	8.37	8.34	8.37	8.36
*October	8.44	8.45	8.43	8.45	8.45

New York Cotton Exchange.

	Open.	High	Low.	Close	Prev close
December	8.29	8.34	8.28	8.29	8.32
January	8.29	8.32	8.28	8.30	8.30
March	8.24	8.29	8.24	8.26	8.27
May	8.26	8.29	8.24	8.27	8.27
July	8.28	8.30	8.26	8.27	8.28
October	8.38	8.40	8.36	8.39	8.38

Liverpool Market.

LIVERPOOL, Oct. 22.—(AP)—COTTON—Receipts, 38,000 bales, including 28,800 American. Fair demand for spot; prices 1 point to 6 points lower. American, strict good middling, 5.69d; good middling, 5.39d; strict middling, 5.14d; middling, 4.89d; strict low middling, 4.64d; low middling, 4.14d; strict good ordinary, 3.64d; good ordinary, 3.24d. Futures closed quiet and steady. Oct., 4.68d; December, 4.74d; January, 4.76d; March, 4.81d; May, 4.84d; July, 4.88d.

FRUITS AND VEGETABLES

Wholesale prices in less than car lots in Chicago, as reported by the bureau of agricultural economics:

Apples, bu. Ill.	$ .60	to $1.15
Beans, string, bu. Ill.	1.50	to 2.75
Beets, bunch, Ill.	.02	to .02½
Cabbage, crate, Ill.	.75	to 1.00
Carrots, bunch	.02	to .02½
Cauliflower, crate, Mich.	1.40	to 2.00
Celery, flat, crate, Mich.	.40	to .50
Cucumbers, bu. Louisiana	1.50	to 3.75
Lettuce, leaf, 10 lb basket	.25	to .35
Do head, crate Cal.	1.50	to 2.40
Lemons, box, Cal.	5.65	to 9.55
Limes, cartons, Mexican	.10	to .15
Mushrooms, 1 lb ct. Ill-Mich	.12½	to .27½
Onions, green, bunch, Ill.	.10	to .12½
Do 50 lb sack, Cal.	.65	to 1.00
Oranges, box, Cal.	2.50	to 6.70
Parsley, Ill. bu.		.25
Peas, bu	1.25	to 1.85
Peas, hampers, Western	2.40	to 3.25
Peppers, bu	.75	to 1.00
Radishes, bunch	.03	to .03½
Spinach, bu, Ill.	.40	to .75
Sweet potatoes	.75	to .85
Tomatoes, Cal lugs	1.60	to 2.25
Turnips, Ill. bunch	.02	to .03

BENTON HARBOR FRUIT.

BENTON HARBOR, Mich., Oct. 22.—[Special.]—Today's fruit market prices were: Grapes concords, 12 quarts, No. 1, 21 cents; No. 2, 18 cents; 4 quarts, 10½ cents; apples bushels, delicious, 2½ inch, 75 to 85 cents; Jonathans, 2¼ inch, best, 70 to 75 cents; Northern spies, 2½ inch, 70 cents.

BOARD OF TRADE STOCKS.

	Sales.	High.	Low.	Close.	Prev. close.
Gellman Mfg	200	1½	1½	1½	1½
Joliet Htg pfd	133	4⅞	4	4⅞	5
Mohawk Liq.	100	1⅞	1⅞	1⅞	1¼
Pearson Inc.	50	1⅞	1⅞	1⅞	1⅞

CHICAGO CURB.

	Sales.	High.	Low.	Close.	Prev.
Campana Gold	2,550	.50	.35	.49	.40
Cent Sh Tr.	25	20.35	20.35	20.35	19.69
F Fehr Brew.	325	.58	.54	.60	.55
P Fox Brew.	200	6⅜	6⅛	6⅛	6⅜
Heidelberg Bre	100	.50	.50	.50	.50

SLOAN TO DISCUSS DIESELS.

Alfred P. Sloan Jr., chairman of the board of General Motors corporation, will be host to several hundred railroad and business leaders on Oct. 28 at the Hotel Waldorf Astoria, New York, for a discussion of the Diesel engine's contribution to railroad progress.

SEALED PROPOSALS will be opened by the Supt of Lighthouses 3760 East Jefferson Ave., Detroit, Mich., 2 p. m., November 15, 1937 for furnishing one (1) Diesel engine driven air compressor and one (1) electric motor driven air compressor with spare parts as specified. Information upon application.

OIL MAN ADMITS BUYING BELOW PRICE PROGRAM

Witness Cross-Examined in Government Trial.

Madison, Wis., Oct. 22.—(AP)—The defense obtained from a prosecution witness in the federal government's gasoline price fixing case today testimony that he purchased gasoline for his two companies at a lower price than he recommended be paid in a buying program.

Walter P. Jacobi, Tulsa, Okla., buyer for the Socony-Vacuum and Wadhams Oil companies, had testified for the government that he served on a committee which recommended that major companies pay increased prices to small independent refineries in the mid-continent field for their surplus gasoline in 1935 and 1936 to stabilize the market. The government charges this program was part of a conspiracy to raise prices.

Sets Prices, Buys Lower.

Jacobi testified earlier in the week that prices he recommended usually became "the market" and were followed by rises in the quotations. Under cross-examination, Jacobi testified the prices he actually paid for third grade gasoline during the period of the program were generally ⅛ to ¼ cent below the "low" of the published quotations.

In previous testimony he had said "hard boiled buyers" for major companies at that time were beating down refiners' prices—the opposite effect of what he testified was the purpose of the buying program. He admitted yesterday he "beat down" small refineries in buying "distress" gasoline and that he had the reputation of being a "hard trader."

Testifies on Quotations.

Today Jacobi conceded under cross-examination that the "raise" he recommended March 14, 1935, was the same price as the "low" quotation in the Chicago Journal of Commerce for several preceding days.

Under Federal Judge Patrick T. Stone's ruling that Jacobi's testimony could be considered only as against the 13 companies he said participated in that program, attorneys for three executives of these companies sought to show they had not been linked by the witness to any buying.

Jacobi said he had no dealings with R. R. Irwin, indicted Socony-Vacuum division officer at Kansas City, and that two Standard Oil Company of Indiana officers had taken no active part in meetings of the "tank car stabilization committee" which he said arranged the program.

UNITED STATES DISTRICT COURT.
Southern District of New York.
In Consolidated Proceedings for Reorganization of a Corporation. No. 56,763.

In the Matter of **PARAMOUNT PUBLIX CORPORATION**, Debtor.
(now Paramount Pictures Inc.)

TO ALL STOCKHOLDERS, DEBENTURE HOLDERS AND OTHER CREDITORS OF PARAMOUNT PUBLIX CORPORATION (NOW PARAMOUNT PICTURES INC.), AND OTHER INTERESTED PARTIES:

NOTICE IS HEREBY GIVEN that a hearing will be held before the United States District Court for the Southern District of New York, in Room 705 of the Federal Courts Building, Foley Square, Borough of Manhattan, New York, N. Y., on November 3, 1937, at 4:30 o'clock in the afternoon of said day, or as soon thereafter as counsel can be heard, for the purpose of considering and acting upon the following matters relating to the reorganization proceedings of Paramount Publix Corporation (now Paramount Pictures Inc.), hereinafter referred to as Paramount:

1. The petition of Charles D. Hilles, as Trustee in connection with the Reserved Actions of *Hilles* v. *Bailey, et al.* and *Hilles* v. *Brulatour, et al.*, for the compromise and settlement of said Reserved Actions by the payment by the defendants in said actions to said Trustee of the sum of $2,150,000 as follows:

$1,302,500	cash on behalf of the defendants other than the defendants Adolph Zukor, Eugene J. Zukor, Sam Katz, Jules E. Brulatour and Jesse L. Lasky.
$ 45,000	cash by Adolph Zukor and Eugene J. Zukor.
$ 405,000	by Adolph Zukor and Eugene J. Zukor in nine (9) notes, bearing interest at the rate of 2% per annum, maturing serially over a period of nine years, commencing January 3, 1939.
$ 112,500	by Brulatour in five (5) notes, bearing interest at the rate of 5% per annum, of which $25,000 matures on December 3, 1937, and the balance in four notes two maturing in 1938 and two maturing in 1939.
$ 250,000	by Katz, by giving Paramount a credit in this amount against the value, as of September 24, 1937, of the securities issuable in accordance with the Plan of Reorganization of Paramount for a claim, referred to below, filed by Katz against Paramount in these proceedings, and reduced and compromised as set forth below.
$ 35,000	by Lasky, by giving Paramount a credit in this amount representing the value, as of September 24, 1937, of a claim, referred to below, filed by Lasky against Paramount in these proceedings, for 5,393 shares of Paramount old common stock.
$2,150,000	

2. The petition of Paramount for the settlement of the claim of Sam Katz, filed in these proceedings, as follows:

(a) The principal amount of Katz's claim will be reduced from $265,498.18 to $243,500, with interest thereon to January 1, 1935, such interest amounting to $15,000, making the total claim to be allowed $258,500. The value of the securities issuable under the Plan of Reorganization in respect of such claim was $330,449.93 as of September 24, 1937;

(b) Out of this total value of $330,449.93 Katz will be allowed a credit of $250,000 as his payment in connection with the settlement of the Reserved Actions. The balance represents a claim as of January 1, 1935 of $62,948.47, and a claim in this amount will be allowed to Katz payable in securities as provided in the Plan of Reorganization.

3. The petition of Paramount for the settlement of the claim of Jesse L. Lasky, filed in these proceedings, and by which Lasky claimed 5,393 shares of old common stock of Paramount, and $282,000, as follows:

(a) Lasky will consent to the release to Paramount of the 1348½ share of new common stock of Paramount having a market value of approximately $25,000 on September 24, 1937, and cash of approximately $10,500, representing the proceeds in escrow of his claim for 5393 shares of old common stock of Paramount; and Lasky will be given a credit of $35,000 as his payment in connection with the settlement of the Reserved Actions;

(b) Lasky will withdraw his claim for $282,000

4. The petition of Charles D. Hilles as Trustee, for allowance of compensation in the amount of $7,500 for services rendered since July 1, 1935 in connection with the Reserved Actions.

5. The petition of Root, Clark, Buckner & Ballantine, as attorneys for the Trustee, for an allowance of compensation for services rendered since July 1, 1935 in connection with the Reserved Actions in the amount of $215,000 in addition to $60,000 heretofore allowed on account.

The foregoing petitions are on file in the office of the Clerk of the United States District Court for the Southern District of New York, in Room 601 Federal Courts Building, Foley Square, Borough of Manhattan, New York, N. Y.

Dated, October 19, 1937.

ALFRED C. COXE,
United States District Judge.

WANT AD INDEX

	Page.	Col.
Apartments—See To Rent.		
Arts and Antiques	32	2
Auction Sales	31	8
Automobiles—		
Used Automobiles—For Sale	32	1
Used Automobiles—For Sale	33	1
Trucks	33	3
Wanted	33	2
Loans	33	2
Tires	33	2
Credits	33	2
Auto House Trailers	33	2
Motor Trucks To Rent and Wanted	33	3
Barter and Exchange	33	6
Bar and Store Fixtures	31	4
Bicycles and Motorcycles	33	2
Board and Lodging	30	8
Boats, Yachts, Etc.	33	6
Building Material [Paints, etc.]	33	8
Business Opportunities—		
Businesses For Sale	33	7
Partnerships and Investments	33	8
Distributors	33	8
Concessions, Locations and Leases	33	8
Business Equipment	33	8
Business Service	33	8
Wanted	33	8
Business Personals	30	6
Business Directory	30	3
Cemeteries	16	7
Clothing, Furs, etc.	33	5
Coal and Wood	33	3
Collections	33	2
Dancing Schools	33	6
Death Notices	16	7
Dogs, Cats, Birds, Poultry, Etc.	33	6
Dressmaking and Millinery Schools	30	6
Employment Agencies—Men	30	2
Employment Agencies—Women	30	4
Garages	33	2
Help Wanted—Men	29	8
Help Wanted—Men	30	1
Help Wanted—Women	30	4
Horses, Harness, and Wagons	29	7
Hotels and Apartment Hotels	30	8
Hotels and Apartment Hotels	31	1
Furniture	33	4
Home Furnishings and Furniture	33	4
Home Furnishings Wanted	33	5
Household Appliances	33	6
Houses—See Real Estate and To Rent.		
Hunting Property and Privileges	33	2
Jewelry, Old Gold, Etc.	33	6
Loans—Personal and Business	31	8
Lost and Found	29	7
Machinery and Equipment	33	5
Mortgages [See Real Estate Loans]	31	8
Moving, Storage [See Bus. Direc.]	30	3
Motorcycles and Bicycles	33	2
Musical and Dramatic	33	2
Musical Instruments	30	6
Office Furniture and Devices	31	8
Personal	30	6
Pianos [See Musical Instruments]	30	6
Piano Tuning [See Bus. Direc.]	30	3
Printing Mach'y & Supplies	29	7
Radios, Supplies and Service	33	3
Real Estate—		
Apartment Buildings	31	5
Business Property	31	5
Houses	31	5
Houses Built to Order	31	6
Vacant	31	6
Suburban	31	6
Resorts	31	7
Farm Lands	26	1
Industrial Property	31	8
Wanted	31	7
For Exchange	31	7
Loans, Mortgages	31	8
Scales	30	3
Sewing Machines	33	8
Situations Wanted	29	8
Sporting Goods	31	8
Stocks and Bonds	31	8
Store and Bar Fixtures	31	4
To Rent—		
Rooms	30	7
Houses [City and Suburban]	31	1
Furnished Houses	31	1
Apartments	31	1
Apartments and Rooms to Share	31	1
Furnished Apartments	31	3
Stores	31	4
Offices and Shops	31	4
Industrial Property	31	8
Travel	30	6
Travel Schools—Men	30	3
Trade Schools—Women	30	5
Typewriters and Supplies	33	6
Wanted—To Buy	33	3

Box Number Ads

Reply by phone as well as by letter may be made to any Tribune Want Ad with a box number as an address except Help Wanted advertisments. Call SUPerior 0100—Local 257. Your name, address and phone number will be placed at once in the box of the advertiser.

24-Hour Service

Tribune Want Ad-Visers are on duty 24 hours a day, every day of the year, to receive Want Ads by telephone or at the Want Ad Store, 1 South Dearborn. The Want Ad Store in Tribune Tower is open daily until 10 p. m., Sunday until 5 p. m.

Ad Writing Assistance

The Tribune maintains an expert ad writing department to help you word your Want Ad to secure the best results. There is no charge for this service.

Convenience

A Want Ad-Viser is as near to you as your telephone. If you have a telephone, your ad will be charged to you. If not, or if you prefer, a Tribune man will call at your home or office.

Call SUPerior 0100—Want Ad-Viser or Want Ad Offices

Tribune Tower *1 South Dearborn*

LOST AND FOUND.

TO FINDERS.

If you have found a cat or dog, a pocketbook, jewelry, or fur, and cannot locate the owner through the "Lost and Found" advertisments in The Tribune, call and go through the "Lost and Found" index at the PUBLIC SERVICE OFFICE. 1 S. DEARBORN-STREET.

TO LOSERS.

If you are listed in the telephone directory you can charge an advertisment of your lost article by telephoning Miss Miller of The Tribune ad taking department, Superior 0100. Your advertisment receives the benefit of free listing in the Tribune Public Service office mentioned above for a period of two months. This service facilitates the recovery of lost articles advertised.

BLACK SCOTTIE—LOST - RED COLLAR; vic. of 64th-Kenwood. Reward. Fai. 5890.

CUFF LINK—LOST—WHITE SILVER OB long; near No. Side Rew Del. 2535.

DOG—LOST—IN LAKE FOREST, TUESDAY Female wire haired puppy, all white, except brown ears and black tail white tipped Liberal reward. Johnston. Randolph 3913.

DOG—LOST—FOX TERRIER; WHITE WITH brown spots; red collar and lead. Friday. vic. 23d and Wabash; mother of 2 small puppies. Reward. Victory 3400, Rm. 403.

DOG—LOST—SPRINGER SPANIEL. LIVER and white, in Beverly Hills, vic. 95th-Hoyne. Reward. Beverly 8327.

DOG—LOST—IRISH SETTER RED. VIC Farwell and Western. Reward Return 2314 Farwell. Linick. Hol. 7398.

DOG LOST—MALE IRISH TERRIER WEARing broad leather collar from vicinity 100th and Hoyne. Call Bev. 3227.

DOG—LOST—MALE, WHT., WIREHAIRED; 3 round spots. Reward. So. Shore 5250.

DOG - LOST - IRISH TERRIER, MALE green collar; reward. Longbeach 2082.

DOG -LOST—BOSTON BULL TERRIER. brown, white, male; reward. Saginaw 4743.

DOG—LOST BLACK FEMALE; CURLY hair, short tail; reward. Haymarket 0141.

DOG—LOST—FEMALE; BLACK-WHT. COLlie; reward. 5708 Kimbark. But. 3476.

FUR NECK PIECE—LOST 2 SKINS; SILver fox; Sherman Hotel or vicinity. Liberal reward for return or inform. leading to recovery. Delles, Fra. 2100.

HANDBAG—LOST—LADY'S GREEN SUEDE. Contained diamond wrist watch, charm bracelet, compact, fountain pen and money. In taxi or vic Jackson-blvd. and Franklin Reward. Call Mr. Haase. Harrison 9491.

JACKET—LOST IN ENV. PHILIP MORRIS Page: Wilson L Oct. 14. Rew. Fra 3456

JEWELRY LOST—KPSKS $200 REW OCT 13. Coyle-av. hm. No quest. Rog. 3818

PIN—LOST WHITE GOLD FILLIGREE. diamonds, S. S. Wed. Rew. Fair. 0573.

PURSE—LOST—VIC. PARNELL-NORMAL or Normal Pk. L. Fri.; rew. Wen. 6017.

RING—LOST—DIAMOND AND SAPPHIRE, in downtown dept. store. Will finder phone Del. 5835 and receive a reward?

WATCH - LOST - DIAMOND, MONOGRAM and bracelet, Thurs. P. M., loop or No Side. Rew. Ph. Michaels, Har. 0514.

WATCH LOST DIAMOND PLAT. BAguette, vic. nr. North S. Rew. State 4181

WRISTWATCH - LOST LADY'S SILVER blk cord, N.W Side Rewd. Ave 5881 eves.

WRIST WATCH LOST - LADIES. LOOP Wed. Rew. Ph. Whitehall 5700, apt. 609

WRIST WATCH LOST—LADY'S GOLD, INitials "M. J. B." Rew. Longbeach 7850

HORSES, HARNESS, AND WAGONS.

WILL PROVIDE GOOD COUNTRY HOME and pay $150 for medium size saddle horse suitable for beginner; send snapshot, description. Address P T 312, Tribune.

PRINTING MACHINERY AND SUPPLIES

WTD. FOR CASH—MILLER HI-SPEED ADDRESS P E 219, TRIBUNE.

28X40 WHITLOCK—REBUILT. WESTERN Printers, 417 S. Jefferson. Har. 6075.

SITUATIONS WANTED—MEN.

Bookkeepers and Clerks.

[illegible]

Executives and Managers.

PUBLIC RELATIONS.

[illegible]

Professions and Trades.

[illegible]

Clubs, Hotels, and Restaurants.

[illegible]

Chauffeurs.

[illegible]

Farm and Garden Help.

[illegible]

Stenographers, Typists, Etc.

[illegible]

Miscellaneous.

[illegible]

SITUATIONS WANTED—WOMEN.

Bookkeepers and Clerks.

[illegible]

Professions and Trades.

[illegible]

Couples.

[illegible]

Clubs, Hotels, and Restaurants.

[illegible]

Housekeepers and Caretakers.

[illegible]

Nurses and Governesses.

[illegible]

Stenographers, Typists, Etc.

[illegible]

Employment Agencies.

[illegible]

HELP WANTED—MEN.

Stores and Offices.

[illegible]

HELP WANTED—MEN.

The Tribune does not knowingly accept Help Wanted advertisements which misrepresent the nature or terms of employment, or advertisements which call for Sales Help which do not indicate the type of product or service to be sold and the form of compensation. Report any misrepresentations or requests for a cash bond, deposit, or investment of samples not stated in the advertisement to the Tribune. Superior 0100, Local 328 (for complaints only).

Stores and Offices.

CASUALTY ADJUSTER.
Preferably with self insurance experience. An excellent opportunity for the right man with proper background and executive ability. Kindly give full personal history, experience, and references. All replies will be held in strictest confidence. ADDRESS P 433, TRIBUNE.

GROCERY CLERKS—TWO, BETWEEN 25-35. Must be experienced and speak Jewish; good references. 7003 Glenwood-avenue.

SHOE SALESMEN—MUST BE EXPER'D. Reeds, 651 Broadway, Gary, Ind.

Professions and Trades.

ANALINE PRESSMAN — EXPERIENCED; high wages offered to expert. Write full particulars. ADDRESS P M 194, TRIBUNE.

ARTIST—EXPERIENCED IN MODERN ART layout. High grade man. MANDEL ENGRAVING CO. & ART STUDIOS, INC., 1219 North Third-st., Milwaukee, Wis.

ARTIST TO ILLUSTRATE COMIC STRIP. Must be good draftsman. Submit small sample. Address J 535, Tribune.

AUTOMOBILE TRIMMER AND SERVICE man—Able to recover tops, cushions, and do glazing. Good salary. None but expd. need apply. Address O A 543, Tribune.

AUTOMOTIVE MACHINE SHOP FOREMAN Experienced in rebuilding motors and automobile parts. Good salary. None but expd. need apply. Address O A 533, Tribune.

AUTO MECHANIC—MUST HAVE TRUCK experience, steady work. References. Mr. Farley, 1131 Polk-street.

BAKER'S HELPER — STEADY POSITION. Call Euclid 4820.

BODY MEN—A-1 FOR WRECK WORK; TOP wages; steady position. 7346 Exchange-av.

CHEVROLET SERVICE SALESMAN—FOR old establ. dealer. Must be exper. Very good salary. Address N G 235, Tribune.

CUTTER—MUST BE EXPERIENCED ON house dresses and aprons. Please give particulars. Address P X 104, Tribune.

DOUBLE DIE PRESSMAN—EXPERIENCED, for Can End Manufacture. State age and experience. Address B P 30, Tribune.

DRAFTSMAN.
With design experience on Automatic Mechanical and Motor Controls for Radio Sets. State experience and salary expected in application letter.
COLONIAL RADIO CORP.,
254 RANO-STREET,
BUFFALO, N. Y.

DRAFTSMAN — MUST HAVE LIGHTING fixture experinece. State qualifications. ADDRESS P X 105, TRIBUNE.

ENGINEER [NIGHT] AND GENERAL service man. State exp. and give references. ADDRESS P T 397, TRIBUNE.

FUR CUTTER—THOR'LY EXP.; NONE other need apply. 126 N. Marion, Oak Pk.

GARAGE MAN—COMB. EXP. ONLY. 165 W. Wacker-dr., lower level; Sat. 9 a. m.

GLAZIERS—MUST HAVE SASH AND DOOR shop exp. Address O B 333, Tribune.

LEARN MACHINIST TRADE, TOOL, DIE mkg. Allied Screw Mach., 609 W. Lake-st.

MAN OR YOUNG MAN—TO ESTIMATE and sell sheet metal duct work for air conditioning and ventilating systems. Applicant must have mechanical building construction experience or training in mechanical engineering. Excellent opportunity with large, well estab. Chicago company. Give details in letter. Address P L 146, Tribune.

MECHANIC—EXPERIENCED WITH LAUNdry machinery. Prefer man over 50 yrs. Cornell Laundry, 1504 E. 56th. Hyd. 3097.

OIL BURNER SERVICE MAN—ALL MAKES. Must be capable managing service department. State age, qualifications and experience. Address P J 120, Tribune.

PAINTER — ELDERLY. MUST BE REAS. Wk. to 10 days wk. Castello, 9525 Com'l-av.

RADIO SERVICE MAN—TAKE CHARGE service dept. Work only on large all wave sets. Address P X 533, Tribune.

RADIO SERVICE MAN—EXPERIENCE NECessary; good opportunity; steady work; good pay. Federal Appliance, 3234 Lawrence.

SERVICE MAN — REPAIR ALL MAKES refrigs. and electric appliances; also house wiring; Protest., neat, hustler. Unless give A-1 refs. past 3 yrs., do not apply. Far North Side. Address P G 300, Tribune.

SHEET METAL AND ROOFING WORKERS [2]—Exp. Call 9 a. m., 2510 Wentworth.

TAILOR—ALL AROUND EXP. EVANSTON store. Address P E 220, Tribune.

TOOLMAKER.
Must have experience making Bakelite molds. Good pay. Steady work. Room 502, 655 South Wells-street.

TOOL AND DIE MAKERS—1ST CLASS; NO others need apply. Rosen Machine Co., 105 Brady-street, Davenport Ia. Phone Davenport 3-5697.

TOOL DESIGNER WANTED — FOR JIG and fixture work. First class only. ADDRESS B P 31, TRIBUNE.

— — — UPHOLSTERY FOREMAN — — —
Must have experience with section work and Union Shop. Write information. Bauman Bros., 6236 South St. Andrews-place, Los Angeles.

VIOLINISTS—OVER 25 INTERESTED IN teaching positions; thorough training given free. Salaried positions. Must be able to accept assignments out of state. Give references, age, experience in reply. ADDRESS B O 49, TRIBUNE.

THE TRIBUNE OFFERS SPECIAL LOW rates to persons who advertise for positions. For further information and assistance in writing an advertisment stop at the Want Ad office, Madison and Dearborn-streets, or in the lobby of Tribune Tower.

Pharmacists.

EXPERIENCED REGISTERED APPRENtice—Live west. Apply after 5 p. m. Hurwich Drug, 224 South Western-avenue.

Clubs, Hotels, and Restaurants.

BARTENDER—OF GOOD CHARACTER, RELIABLE, sober. Small modernistic restaurant and cocktail lounge in loop. ADDRESS C 534, TRIBUNE.

Butlers, Chauffeurs, Housemen, Etc.

CHINESE, MIDDLE AGE, DO EVERYthing—cook, hswk., laundry, $10; 6 room bungalow; good home; 2 pleasant adults. Cleveland, Ohio. Return fare also if dissatisfied. Tel. Sunday only, Holly. 0618.

Salesmen.

AUTO USED CAR MGR.
Large volume new car dealer requires service of a man who knows how to merchandise and sell. 4,000 used cars annually. Salary and comm. Kindly state experience for last eight years. Address P P 597, Tribune.

AUTO SALESMEN
with a live dealer doing a large business in the best location in Chicago. Experience not necessary. Want hard workers only. High commission rate. Call Hart Motor Co. Austin 2644.

CALENDAR SALESMEN — NOW IS THE time to sell retail stores our beautiful line of art calendars. Complete sales kit free. Big commission plus bonus. Worthmore, Inc., Room 409, 221 E. 20th-street.

— — — — — CLOTHING — — — — —
— — — — — SALESMEN — — — — —
For Illinois, Michigan, and Iowa by manufacturer of young men's clothing. Established trade. Only men with following in this territory considered. Mail application with details as to past sales record and references. Goldsmith Clo. Co., 1232 Washington-av., St. Louis, Mo.

COAL SALESMEN.
Full or part time; must be experienced; commission basis. Apply 7461 S. Lowe-av.

DRUG SUNDRY SALESMAN—INDEPENDent drug trade exp. City and suburban territory open. Commission. Give full details in letter. Address P J 400, Tribune.

LAMP SALESMAN WANTED — EXPERIenced electric portable, by nationally known old established lamp manufacturer. Address P C 204. Tribune.

LUMBER SALESMAN.
Retail-wholesale yard. Familiar with industrial business in Chicago. Commission, drawing account, salary. State age and experience giving complete details in your first letter for interview. Address P K 196, Tribune.

ROOF. SID. SALESMEN AND CANVASSERS —Com. Call bet. 12-5 p. m., 3413 Montrose.

WHOLESALE GROCERY SALESMAN — Expd., with estab. following, in North Shore and west suburban terr.; salary and comm. Write details. Holleb & Co. 167 South Water Market-street.

HELP WANTED—MEN.

Salesmen.

THERE IS AN EXCELLENT OPPORTUNITY IN DOLTON, ILLINOIS. Mr. Arthur Smith, who has handled the McConnon Line in the City of Dolton for many years, has found it necessary to discontinue as a McConnon Dealer. McConnon Home Products are well known in this locality and offer a splendid opportunity for a good salesman or saleswoman to make a good steady cash income. Commissions. Very pleasant work. Mighty attractive plan. Radio advertising to help you. Listen to Arkie and Pokey, Station WLS, every Monday, Wednesday, and Friday mornings at 7:15 o'clock. Why work for others? Be your own boss. No previous selling experience necessary. Write McConnon & Co., 570 McConnon Bldg., Winona, Minn.

AT ONCE.
We will employ several neat appearing men, 25 to 45, of average ability, who desire a permanent connection with a national organization manufacturing electrical unit; must be willing to work 8 hours a day and start at our terms. This means about $40 per week on percentage to start. Employment Manager, Room 618, 203 North Wabash-avenue.

QUICK CASH PROFITS.
Sell Christmas Cards. Show 1937's Master Creations in Personal Cards and Stationery with customer's name. Also 7 Double Value Box Assortments. Low prices. Big comm. Experience unnecessary. Get samples free.
WALLACE BROWN, Inc.,
36 S. State, North American Bldg. [Dept. CT].

A Splendid Opportunity for the Right Man.
A permanent connection with excellent future is available to a salesman calling on parents with an educational program. We furnish direct leads from interested prospects. Advance comm. assures attractive earnings. Car helpful. See Mr. Cooper 1:30-5 p. m.. Suite 608, 307 N. Michigan-avenue.

SALES PROMOTER.
Between 22-26, with at least 2 yrs.' college training, for full time employment, to handle organization of boy magazine salesmen in Evanston and Rogers Park. Straight salary. Must have car. Call Greenleaf 8081 for appointment.

MAN WANTED — BY WELL ORGANIZED motor transportation company operating interstate. This position requires a man with general solicitation experience. Salary and commission. If you have this qualification and can produce, answer this advertisement. ADDRESS P L 452, TRIBUNE.

YOUNG MEN—IF YOU ARE MAKING LESS than $25 a week, high schl. educ., free to travel to Fla., we can use you in our circ. sales campaign; draw. acct., plus transp., expenses. See Mr. Burton before noon, Rm. 80, 1104 South Wabash-avenue.

— — — — MAN WITH CAR — — — —
Wanted by Wear-Ever Aluminum Co. Not house to house. Future for man selected. Average weekly commissions, $58. Write to Mr. Ogden, 1313 Conway Bldg., Chicago, giving references, past experience.

BY DISTRIBUTOR FOR OLD ESTABLISHED mfr. of refrigerating and air conditioning equipment. Comm. Write, stating qualifications and former experience. ADDRESS P S 458, TRIBUNE.

— — — — MAN WITH CAR — — — —
Wanted by Wear-Ever Aluminum Co. Not house to house; average weekly commission $62. Write giving references, past experience and phone. Address P T 358, Tribune.

MEN—WITH CARS, TO SELL SPRING WAter, city sales; commission; live wires should earn $100 a week. Call 1 to 4 p. m. Saturday, Room 1307, 205 W. Wacker-drive.

NEW SAFETY ITEM—LOW PRICED, FAST seller, no competition. Big field. Must have car. Ideal side line. Lib. comm. Protected territory. 2023 N. Halsted-street.

MEN FOR NEW CUSTOMER CONTACTS with old estab. furn. house; steady work; comm., bonus. 843 W. 63d or 3320 Lincoln.

CLOSERS-CANVASSERS—REFRIGERATORS, radios, stoves, oil burners, and appliances. Sal.-comm. App. 5038 W. Chicago.

SALESMAN—MUST HAVE FOLLOWING, TO sell clothes, from $70 up. Comm. and drawing acct. Address P P 277, Tribune.

JR. SALES—CONTACT WK. SILVER, DRW. acct., comm., bonus. 8 S. Dearborn, R. 1305.

MEN [2]—FURN. BUDGET CLUB WORK; average $35 wk. comm. 2225 W. 39th-st.

AMBITIOUS MAN—MEN'S APPAREL DEPT., $25 wk., percent, R. 1337, 80 E. Jackson.

EXP. USED CAR MEN—COMM. REFS. Nash Agency, 5524 Division. Aus. 3536.

SELL HOUSEHOLD APPLIANCES — SAL. and comm. 1520 Fullerton, betw. 9-11.

Agents.

MEN OR WOMEN—SELL HOLIDAY GIFTS. Call or write. 17 S. Wells, Chicago, Ill.

Miscellaneous.

IF YOU HAVE NOT FOUND THE KIND OF position you are looking for, read the Salesmen Wanted ads. Earnings of salesmen are unlimited and many concerns are looking for inexperienced people whom they can train.

YOUNG MAN—RELIABLE, WITH OWN car, for light city delivery and factory work. $18.00 start. State experience, references. Address P L 455, Tribune.

MARKSMEN—EXPER. OR WILLING TO learn, train for state-national rifle teams. Equip't furn. Apply Mon., Tues. eves., 6:30-8 p. m., L. L. Sbertoli, 2653 W. Madison-st.

INSTALLMENT COLLECTOR — EXPERIenced; must have car. Salary and comm. See Mr. Addis, 188 W. Randolph, Suite 725.

INVESTIGATOR—21 YRS. OLD, HAVE LITtle machinist exp. In reply give telephone and age. Address P S 510, Tribune.

YOUNG MEN TO ASSIST HOME PORTRAIT Photographer. No exp. necessary. Sal. 8 a. m. 341 S. St. Louis-av.

STABLE MAN — MIDDLE AGED, SOBER; sm. sal.; exp. Mr. Schmidt, 5879 N. Central.

Employment Agencies.

CHEMIST, 25-35 YRS., FOOD	$2,000
CHIEF ENGR., metal spec. mfr.	$20,000
INDUSTRIAL ENGR., 38-48 yrs.	$5,000
INDUSTRIAL ENGR., 34-38 yrs.	$7,500
SALES MGR., Elec. Appliances	$7,500
REFRIG. OR RADIO Service Mgr.	$4,200
DEPT. STORE BUYERS AND MGRS.	

A. J. McCOY & ASSOC., INC.,
SUITE 1130. 140 SO. DEARBORN.

MACK MECH.	$40	TOOL MAKER	90c
Truck greaser	$25	Boring mill	90c
Gas station	$18	Repair Mach.	90c
Hotel clerk	$75	Iron planers	80c

BUSCH AGENCY, 184 W. WASHINGTON.

TOOL INSPECTOR 90c
Stenographer—Jewish, $15.
PHARMACIST, REG. ASST., $25.
WABASH—202 SOUTH STATE.

— GARAGE JOBS—SEE MISS KELLY —
Tool Lathe ....85c | Furn. rubbers ..$18
Wood shop help. | Machinists 85c
— —ROYAL, 184 W. WASH., 2D FL.— —

BOYS, $10-$16; DESIGNERS, $40-$65; 4 Kelly Press, $30-$40; Exterminator, sal.; Estimator, Mach., $225; Greasers. TUTHILL, 184 W. WASHINGTON, 3D FL.

STENO., 21-22, PROT.; SGL.; SALES TYPE, loop, $110; JR. ACCT., some steno., 22-23, loop, $85. OCCUPATIONAL, 20 W. Jackson, R. 1409.

DESIGNING DRAFTSMAN, CHEMICAL process equip. ....$250 CADILLAC, 14 E. JACKSON.

MOLENE PERSONNEL, 105 W. ADAMS. TIME STUDY ENGINEERS; ACCNTNTS. Burr. Bkpr., Prot., 20-22, Lp., gd. penman.

WHITE BELL BOY, SOUTH SIDE, $30, TIPS. Machinist-Tool Maker ....$1 hr. NO. SIDE CONSOLIDATED, 1001 Leland-av.

GENL. SUPT. ELEC. EQUIP. $500
2 MECH. DRAFTSMEN, GEARS $250
THE BAYNE AGENCY, 105 W. ADAMS-ST.

MEN—BOYS—GAS STATIONS—GARAGES—GEN. AUTOMOTIVE, 37 W. JACKSON, R.49.

HARRISON PERSONNEL, 20 W. JACKSON. Sales promot. mgr. and copywriter...$200

ELEVATOR OPR. SHOP BOYS. LOOP AGENCY, 36 S. STATE, R. 1310.

LOAN INTERVIEWER, SOUTH ......$110 S-H-A-Y, 14 W. WASHINGTON.

GENERAL BANK MAN—UND. 35......$150 FINANCIAL PERSONNEL, 111 W. Jackson.

VEGETABLE MN.$14 | BUS BOY ....$15 MONARCH, 166 W. WASHINGTON.

FARMHAND. BOYS. Great Northern, 601 W. Madison.

EXP. CLG. HSE. CLERK, 19-21........$65 CONSOLIDATED, 11TH FL., 209 S. STATE.

FARMHANDS BOYS. GREAT NORTHERN, 601 W. MADISON.

ADV. COPYWRITER—AGE 25-30; COLL. educ., $150. Glader Corp., 110 S. Dearborn.

YNG. MAN—ADDING MACHINE EXP., $65. Business Men's Cl. Hse., 209 S. State.

HELP WANTED—MEN.

Employment Agencies.

CYLINDER PRESSMAN, NIGHTS	$1.10
Cylinder feeder, nights	75c-80c
Vertical, pony pressman	85c
Kelly, Miller pressman	70c

All Trades, 16 West Jackson.

Employment Service.

SALARIED POSITIONS—SEE OUR AD THIS column Sun. Wed. B. W. BIXBY INC.

TRADE SCHOOLS—MEN.

COLLEGE OF ADVANCED TRAFFIC.
FOR FIFTEEN YEARS AMERICA'S LEADING RESIDENTIAL SCHOOL OF
TRAFFIC TRAINING
offers a practical course of instruction covering all phases of railroad, motor truck, waterway and air traffic work.
Here's your chance to prepare for a
Good Paying Profession.
Trained men are constantly in demand by transportation and industries because freight traffic is now at highest level of 7 years. Call, write or visit—10 A. M. to 9 P. M. 330 S. Wells-st., Dept. C-17. Har. 8649.

A REAL FUTURE
awaits mechanically minded men who prepare themselves for technical positions in
AIR-CONDITIONING
Leading manufacturers are now co-operating with our organization in an extensive training program—which incl. practical work in new $300,000 laboratory and shops. Write or call for particulars and laboratory pass. Refrigeration and Air Conditioning Institute. 2152 Lawrence-av., Chicago. Longb. 6100.

— — LEARN THE PRACTICAL WAY — —
ONE WEEK FREE TRIAL.

Tool and die.	Machinist.
Refrigeration.	Air Conditioning.
Auto Mechanics.	Body and Fender.
Radio.	Wireless Telegraphy.

Investigate our Diesel plus training.
GREER COLLEGE, 2027 S. WABASH.

—LEARN WELDING—GAS OR ELECTRIC—
Short intensive course. Come and see our students at work.
GREER COLLEGE, 2027 S. WABASH.

AIR CONDITIONING AND REFRIGERATION
needs trained men. Prepare yourself for a good paying job. Grow with the industry. Be one of the first to get to top. Nationwide placement service. Investigate. Act now. Send postcard or call for free descriptive booklet, "The Air You Breathe."
THERMO AIR CONDITIONING INST.
129 W. Hubbard-street, Chicago.
Open eves. Visitors welcome. 9 a. m. to 9 p. m.
Also New York and Los Angeles.

DIESEL
with its tremendous growth must have trained men for sales, service, installation, operation and manufacturing. Would you like to be the trained man? Be prepared to take a place in this growing industry. Investigate its many possibilities. Write for free copy "March of Diesel," 32 pages of facts.
HEMPHILL DIESEL SCHOOLS
2022 Larrabee-st., Chicago.
Visitors welcome 9 a. m. to 9 p. m. daily.

— — ANNOUNCING THE OPENING — —
of a new complete and modern mechanical trade school. An opportunity to learn.
TOOL & DIE MAKING
MACHINIST TRADE.
By practical methods. A special rate to first 50 students. Day and night classes. National School of Mechanical Trade. 218 to 224 N. Jefferson-st. Mon. 2346.

BE A TRAFFIC MANAGER.
Big demand for expert traffic men with shippers and transportation companies. Before you invest—investigate Chicago's most modern and practical school. Free empl. help to students. Visit 10 a. m. to 9 p. m. or write
Freight Traffic Institute,
176 W. Adams-st., Dept. T-6. State 2330.

AIR CONDITIONING
AND REFRIGERATION have created many new, well paid jobs. Investigate now. Learn HERE in spare time. EVES. or days. Pract. laboratory and testing. Experts to help you. Call, write, or phone, VIC. 8376. 64 page book free. CHICAGO TECHNICAL COLLEGE, 13-A TECH. BLDG., 118 E. 26th-street.

MEN'S BARBERING
isn't a rich man's vocation. It's for you and you and you. Pays good money or a business of your own. Clean, inside work; good hours. Call, phone, or write.
MOLER SYSTEM,
177 N. STATE-ST. CEN. 6393.

MEN—WOMEN
Get Government Jobs. Start $105-$175 month. Prepare now for Chicago examinations. Common education usually sufficient. Full particulars, list positions FREE. Write today. Franklin Institute, Dept. 115N, London Guarantee Building, 360 N. Michigan-av.

Showcard—Sign—Poster Art
LOWEST RATES—EASY TERMS NOW. Indiv. instr.; day-eve.; free emp.; Chicago's largest studio. BOOKLET FREE. ACME STUDIO, 24 W. Hubbard, Sup. 1755.

WILL TRAIN RELIABLE MEN IN SPARE time to service elec. refrigerators, air conditioning. For information phone Del. 5350 or write Utilities Inst., 404 North Wells.

MALE SECRETARIES IN GREAT DEMAND —3-6 mo.courses, day or eve.; placemt.free. Century College, 105 W. Madison. Fra. 8478.

HOTELS CALL FOR TRAINED MEN—Good pay. Learn at home. Write Lewis Hotel Training School, Desk 749, Washington, D.C.

NATL. SCHL. MECHANICAL DENTISTRY. Visit. Write Dept. A-1. 10 W. Jackson-bl.

EARN WHILE LEARNING—MECH., BODY and fender. Federal, 2040 Washington-bld.

TIME STUDY—NORTHWESTERN IND. ENgineering Inst. 205 W. Wacker. Fra. 8358.

— WELDING, ACETYLENE, ELECTRIC — T. & T. Welding, 663 Randolph.

BUSINESS DIRECTORY.

Billiards and Bowling.

9 POOL TABLES FOR SALE—REAS. PRICE. 1433 Wicker Park-avenue, Humb. 0786.

Milliners and Trimmers.

LMTD. TIME—$1.95, RENOVATE, REMODel; also fur hats. Republic Bldg., R. 832.

Moving and Storage.

LONG DISTANCE MOVING
OF HOUSEHOLD GOODS TO ALL POINTS IN U. S. BONDED INSURANCE. NATIONAL MOVERS, 82 W. WASHINGTON. ALL PHONES STATE 3201.

SAVE 20% SAFELY.
Low rates to all U. S. points via Trans-American bonded, fully insured. For estimate phone Wentworth 0109. TRANS-AMERICAN, 540 W. 59th-st.

UNION VAN LINE, INC.—SAVE ON OUR new rates, coast to coast. New York, Phila., Washington, Boston, Fla., connecting points. 82 W. Washington. State 7645.

SAVE 40%—MOVE SAFELY IN PADDED compartmnt. cars everywh. U. S. and Canada. General Movers 3204 Harrison. Van B. 6878.

FIREPROOF STORAGE—LOW AS $3 MO.; long dist. mov. at reas. rates, ins. Dea.6190

Painting and Decorating.

DECORAT. CONTRACTOR; INTERIOR-EXterior; plaster; A1 work; guar. Ken. 8177.

Piano Tuning.

PIANOS TUNED, $2—24 YEARS' EXP.; REpairing, reas.; guar. Cole, Republic 5218.

Roofing Service.

ROOFING — 2-3 FLAT RECOAT, $37.50; roll roof., tuck point., gutters; reas.Bit.0691.

Rug Cleaning.

— — — — THIS AD AND $2.00 — — — —
9x12 dom. dusted and shampooed, $3 job. Electric, Established 43 yr. Lake View 0281.

— — — ONLY $2.00; REG. $4 JOB — — —
9x12; clean; like new. Spray glue sized. THE FEDERAL [estab. 34 yrs.]. LIN. 0134.

$1.50 9X12 DOM., THORO. CLEANING, REpairs. A to Z Cleaners. Longbeach 0568.

$1.50 — 9X12 THORO. CLEANED. BOTH sides; repairs. M. & H. Rug Clnrs. Ked. 1614.

$1.50 — 9X12 DOM.; CLEAN 2 SIDES; wk. guar.; go anywh. A-1 Rug. Key. 8414.

SCALES.

SCALES SOLD AND REPAIRED — GUAR. Columbia Scale Co., 2439 N. Crawford-av.

HELP WANTED—WOMEN.

Stores and Offices.

BKKPR.-STENO.—ASST. INSURANCE OR installment house exp. preferred but not necessary. Address P K 195. Tribune.

JEWISH SALESGIRL FOR BAKERY STORE. Experienced. Apply 3539 Lawrence.

STENOGRAPHER — PROTESTANT. FAST, accurate operator; state age, experience and salary wanted. Address P N 405, Tribune.

Professions and Trades.

BEAUTY CULTURE INSTRUCTRESSES—Steady; good salary and hours; give age and exper. Address P M 393, Tribune.

CHOCOLATE DIPPERS—EXPERIENCED, 2 hand. Steady employment. VOOGT CANDY CO., 1933 South Halsted-street.

FUR FINISHER—EXPD. ONLY NEED APply. Rubin Bros., 6848 Stony Island.

MANICURIST—MUST BE EXPERIENCED. 1069 Foster.

PRACT. NURSE—CARE SEMI-INVALID; NO hswk.; $10. Fair. 10004. 5334 Woodlawn.

Household Help.

COUPLES — FOR ADVERTISEMENTS FOR couples see separate subheading "Couples" immediately following this subclassification.

— — — — A RELIABLE GIRL — — — —
White, 1 child, own room. No laundry. Morris. Sheldrake 4375.

COOK-HOUSEKEEPER—WHITE, EXP. 4 adults. Motherless home. Lake View 4522.

GEN. HSWK.—ASSIST CHILD. WHITE, Protestant, 21-30 yrs., neat, reliable, capable. Own room. 7 rm. house, Evanston. Write fully. Address P X 107, Tribune.

GEN. HSWK. AND COOK—WHT.; NO LAUNdry; no children; own rm., bath. Dre. 7500.

GEN. HSWK.—EMPLOYED COUPLE; 2 children; $7; go or stay. Ber. 7228.

GIRL—GEN'L HSWK. EXP., WH., 20-30. Ger. or Swed. pref. 3 adults, gentile, go or stay. 6835 Bennett. Fairfax 2817.

GIRL—WHITE. GENERAL HOUSEWORK. good cook. Assist laundry. $15. 5924 Sheridan. Longbeach 1027.

GIRL—WHITE; GEN. HSWK.; 20-35; NICE home; good salary. Forest 4595.

GIRL OR WOMAN—WHT., LGT. HSWK., care child, 15 mo.; stay; gd. sal. Rog. 3567.

GIRL—GENERAL HSWK., PLAIN COOKING, assist baby; go; $8. Longbeach 2624.

GIRL-WOMAN—WHITE; NO HOUSEWORK; child 7; $5. Bittersweet 2741.

GIRL—COLORED ABOUT 35, EXP. GEN. hswk.; no cook.; stay nights; $9. Buc. 3294.

GIRL—LT. HSWK.; NO LDRY.; SUN. OFF and few eves. Central 8635 or Jun. 6948.

GIRL—WH.; EXPERIENCED; LGT. LDRY.; no cook.; refined home. Gd. sal. Edg. 1003.

GIRL—HSWK.; WHITE; STAY; 3 ADULTS. Gd. hm. Carson, 3441 Lawrence. Jun. 1026.

GIRL—NEAT, WH., CARE FOR INF.; R., brd. $5 wkly. Harris. Div. 5610, Apt.C-2.

HOUSEKEEPER—JEWISH, THOROUGHLY capable of caring for 2 children; no housework, no washing; good sal. 1430 N. Kedvale-av., 2d. Bel. 8084.

NURSEMAID—WH.; CARE 3 CHILDREN [2 school age]; refs. required; $12 wk. 5323 Hyde Park-blvd., 2d apt. Plaza 6498.

NURSEMD.—WHT.; 3 CHILD.; OTH. HELP; gd. home; $8-$10. Address P F 88, Tribune.

NURSEMAID—WHITE; 2 CHILDREN; OWN room, $5. Berkshire 2321.

NURSEMAID—WHITE, LARGE FAMILY. Phone Village 6244. Mrs. Kerwin.

NURSE MAID, WK. EXP. CARE 2 YR. CH. No hswk. $8. Kaplan, 2828 Pine Grove.

NURSE—WH., 25-35; 2 CHILDREN; OTHER help; stay; $10. Edgewater 2442. Bond.

THE TRIBUNE OFFERS SPECIAL LOW rates to persons advertising for positions. For further information stop at the Want Ad office, Madison and Dearborn street or in the lobby of Tribune Tower.

Couples.

COUPLE—WH. OR COL.; CARE 8 RM. APT., windows, laundry, drive; exc. cook, hskpr.; 3 children 6, 10, 14; perm. position; priv. quarters; must have high recommendation; $85 month. Address P E 514, Tribune.

COUPLE—DO EVERYTHING IN RMG. HSE. Reliable middle aged, white, $80-$90 and apt. Refs. Address P F 461, Tribune.

COUPLE—WIFE ½ DAY WK., RMHSE. exch. for hspg. rm. 806 Lakeside-pl. Klein.

MANAGE RM. HSE., DO ALL WORK; MAN be able to decorate. 6334 Kimbark.

Clubs, Hotels, and Restaurants.

SANDWICH GIRL—EXP., FOR FOUNTAIN luncheonette. 428 Diversey-pkwy.

WAITRESSES — EXPERIENCED; DAYS. 5605 W. Lake-street.

Saleswomen.

Christmas Card Salespeople
GET THIS MONEY-MAKER.
Sell the hit of the season! Our new GOLDEN TREASURE CHEST is entirely different. 21 superb assorted Christmas Folders in a beautiful embossed metallic gold foil TREASURE CHEST. Sells for $1 profit 100%. Selling better than our famous JEWEL CASE sold last year by a local firm. Also 7 other popular assortments bring big profits.
PERSONAL CHRISTMAS CARDS.
New "Artist Award" Selection surpasses all others. 78 sparkling creations of outstanding quality. Low prices and larger commissions bring big earnings. We have no branch offices this year. Deal direct and save manager's commission. Samples sent at once.
JANES ART STUDIOS, INC.,
5 ANSON PLACE, ROCHESTER, N. Y.

CHRISTMAS CARDS
SALESLADIES WANTED.
Sell 50 Christmas cards for $1 including customer's name. Mrs. R. L. earned $90 last week during spare time. Big commissions. Call or write at once for samples.
THE GROGAN CO.,
122 S. MICHIGAN-BLVD.

CHRISTMAS CARD AGENTS
Do you want to sell the best imprint line? Water color [not lithograph], 50 for $1.00; 25 for $1.25. Also box assortment. Profits 40%. Beaux Arts Co., 179 W. Washington.

DIGNIFIED POSITION
for person with teaching or business experience to co-operate with superintendents and supervisors in presenting activity work in schools. Must own automobile, be free to travel southern territory. Commission and overwriting. State age, education, experience and phone number. ADDRESS P K 123, TRIBUNE.

LADIES—YOU HAVE NO TIME TO LOSE between now and Christmas. Make a handsome living selling hosiery, lingerie, Christmas cards to friends, fellow employes. 50% commission bonus. Part time permitted. Miss Decker, 229 West Washington.

SALES GIRLS — TO SELL NATIONALLY advertised fruit juices. Salary and commission. Apply 2007 18th-place after 9 a. m.

WOMAN—OVER 30; AV. FIGURE; APPAR. Lib. per cent expenses; no exp. nec.; splendid future. Address P E 550, Tribune.

LADY—OVER 30; LADIES' WEAR DEPT.; $18 sal., bonus and commission; also part time workers. 316 S. Wabash, 5th floor.

RESPONSIBLE WOMAN—TO SELL NEW fur coats from her home. Full or part time. Comm. Address P M 60, Tribune.

CHRISTIAN WOM.—RELIG. ED. WK. GUAR. income comm. Address P E 549, Tribune.

Employment Agencies.

STENOGRAPHER—GOOD AT FIGURES; south side; $80. American Railway Bureau, 11 S. La Salle-st., Room 1107.

STENOGRAPHER TO TRAVEL .....$25 WK. Experienced salary loan girl ......$85 mo. UNITED AGENCIES, 209 S. STATE-ST.

ZINSER PERSONNEL SERVICE.
Moon-Hopkins biller, knowl. of bkkpg. 140 South Dearborn-street. Room 1548.

LEGAL AND COMMERCIAL POSITIONS—TANNER PERSONNEL, 209 S. La Salle.

STENO., LIGHT DICTAPHONE ....$85 REDFIELD PERSONNEL, 5 S. Wabash.

COL. MAIDS, $45; COL. HSMDS., $10-$12; wh. hsemaids., $12-$15. Elite, 57 E. Oak.

N. C. R. ANAL. MACH. OPR., $75+BONUS. UNIVERSAL PERSONNEL, 28 E. Jackson.

—HOTEL RESTAUR. INSTITUTION JOBS—Modern Hotel Bureau, 879 N. State.

—RELIANCE, 32 N. STATE. MISS YOUNG—SECY., Life Ins., $90 Steno.,age 24,+$18

LEGAL STENO., UNDER 25..............$25 HAHN-MARTIN, 7 S. DEARBORN-ST.

—CAPITOL, 159 N. STATE, RM. 1222.— Grad. nurse, O. B. and surg. exp., $80, r., b.

— — — OFFICE POSITIONS OPEN — — —
S. S. CONSOLIDATED, 1105 E. 63D-ST.

HELP WANTED—WOMEN.

Employment Agencies.

Factory Girls—No Exp., $12.

Waitresses—all locations—hours	$10-$15
HOTEL MAID $50	COUNTER GIRL $16
PANTRY $15	S. O. COOK $14

WABASH, 202 S. STATE

TYPISTS
For immediate placement we have openings for 25 touch typists. $18 per week. Remington Rand Employment Department, 214 W. Monroe.

— — GEN. MOTORS BKKPR., $110 — —
F. C. BKKPR. ACCTG. DEPT. EXP. $125
STENO., excellent opport. $22.50
COMPT. OPR.; LITE STENO. $21
N. C. R. Bkkpr. $110 | Steno. loop $18
C-R-A-I-G A-G-E-N-C-Y, 209 S. State.

TRANST. CLKS. BANK EXP., SGL. UN. 30. Comptom. oper., Prot., 22-28........$85-$95 Begin. steno.-hand bkkpr., 20-26.....$75-$80 FINANCIAL PERSONNEL, 111 W. Jackson.

Corboy-Calvin, 20 W. Jackson
COMMERCIAL AND LAW DEPARTMENTS.
HOTEL SWITCHBOARD-SUPERVISOR..$20

SCRUB WOMAN, DAYS, NO SUN.........$12
Cooks ....$16-$18 | Hotel Maid........$40, r.
Nite fountain......$14 | Waitresses $10
BUSCH AGENCY, 184 W. WASHINGTON.

FILE CLERK, WEST SUBURBS..........$80
ASST. BKKPR. LT. COMPT., N. W....$75
THE BAYNE AGENCY, 105 W. ADAMS.

TRADE SCHOOLS—WOMEN.

MARINELLO
PREPARATIONS APPROVED BY GOOD HOUSEKEEPING INSTITUTE.
Opportunities in Beauty Culture are unlimited, IF you are trained the MARINELLO way. MARINELLO graduates receive recognition, prestige, and position preference. New easy Pay-as-You-Learn plan. Free Employment Service for life. Positions are plentiful for MARINELLO graduates. Day or Evening Classes now forming. Visit our School or write for Booklet and set of MARINELLO class photographs.
National School of Cosmeticians, Inc. T-445.

MARINELLO
CHICAGO, LONDON, NEW YORK, PARIS.
World's Foremost School of Beauty Culture.
108 N. State-st. State 5057.

BURNHAM'S
[FOR 66 YEARS THE WORLD'S LARGEST BEAUTY SCHOOL.]
WILL ENABLE YOU TO EARN MORE.
See for yourself why more girls enroll in Burnham's than in any other beauty school.
DAY OR EVENING CLASSES.
Pay for most of your tuition after graduation. Open every day and on Monday, Wednesday, and Friday evenings until 9 p. m.
E. BURNHAM
SCHOOL OF BEAUTY CULTURE,
140 N. STATE-STREET. RANDOLPH 3355.

BEAUTY CULTURE
ISN'T A RICH WOMAN'S VOCATION.
It is for you and you and you; and the way to find it out is to send for a little booklet that unbiasedly tells you how to determine most favorable conditions. It is free. Write, phone, or call.
MOLER SYSTEM
177 N. State-st. CEN. 6393.
Adjoining Chicago Theater.

COMPTOMETRY.
Get the best 8 week course, incl. TYPING. Individual instruction. Day or evening. Actual experience; prompt placement. Catalog.
Secretarial-Shorthand.
Gregg, Munson, Pitman, 3-6 mo. course. Individual instr. Only school which includes Dictaphone and Switchboard in Stenographic Course. Placement Free. Catalog.
Switchboard-Typing.
Most complete Switchboard training in America. All live boards. Actual calls. Typing included. Comparison invited. Day or eves. Century College, 105 W. Madison. Fra. 8478.

CHICAGO COMMERCIAL COLLEGE—COeducational; hotel switchbd. P. B. X. live boards. 6 lessons, $1.25; receptionist, keyboard, cord dial. Comptometry. Felt and Terrant, Burroughs Calculator. Actual experience. $10-$15 complete. Individual instruction, speedwriting, A. B. C. shorthand, 100 words minute 6-8 weeks, $15; assured for one fee; free demonstrations; Gregg or Munson secretarial shorthands. Business Eng., $5-$10 mo.; Dictaphone, $4; filing, $5; cashiering, coin change mach. and cash register, short course, $2. Free placement. Day, eve. classes. 180 W. Washington-st., R. 400. Fra. 4803.

LEARN BEAUTY CULTURE
WORLD'S LARGEST BEAUTY SCHOOLS IN YOUR NEIGHBORHOOD. RECEIVE MORE FOR LESS MONEY. VISIT AND COMPARE
SELAN'S SCHOOLS
DAY AND EVENING CLASSES.
Write for beautiful 24 page booklet.
SOUTH—6404 S. HALSTED-STREET. NORMAL 2500.
NORTH—2744 MILWAUKEE-AVENUE. CORNER SPAULDING. SPAULDING 6616.

HEIM BEAUTY SCHOOLS.
COMPLETE COURSE.
$65 $2 DOWN
Convenient Terms Can Be Arranged.
FREE UNIFORM AND MARCEL KIT.
DAY AND EVENING CLASSES.
DOWNTOWN SCHOOL, 6 E. LAKE-ST.
SOUTH SIDE SCHOOL, 936 W. 63D-ST.
GARY, IND., 479 BROADWAY.
[Rate slightly higher in Gary.]

— — — DENTAL NURSING PAYS — — —
In Money, Friends, Permanence, Satisfaction. Quickly learned—3 months laboratory course leads to assured future. Graduates placed free. Can you qualify? Write or phone for catalog and interview appointment. Act quickly. Limited class now starting.
CHICAGO SCHOOL OF DENTAL ASSISTANTS
Dept. TD, 64 E. Lake. STATE 8511.

— — CHICAGO BUSINESS COLLEGE — —
Original and Only. Estab. 1887.
GREGG—MUNSON—PITMAN BOOKKPG., SPEEDWRITING [100 words min. 8-10 wks.]. Free demo. daily. Cashiering, PBX live hotel switchboards, $2. Short course, Comptometry, typing. FREE placing. Visit this 25 room school, 190 N. State. Franklin 4122.

Learn Fashion Modeling.
Jo Keith Licensed Placement Agency. $1.25 week. Full or part time work available. Day, eve. classes. 14 W. Lake. Dea. 0134.

DEMAND FOR MODELS.
Increase your income. Wear clothes attractively. We train you thoroughly. Mallon-Friel, 32 W. Randolph. Dea. 3106.

A FEW RELIABLE WOMEN TO TRAIN for positions as apt. hotel mgr., hostess, hotel hskpr., clerk, inspectress, etc. Day-eve. Fee sm. Hotel Ext. Div., 203 N. Wabash.

AMERICAN SCHOOL OF BEAUTY CULTURE will train you best. Live models. Easy terms. Low tuition fees. Day or evenings. 159 N. State-st., 8th fl. Central 5446.

APT. MGR., HOTEL HSKPR., CLERK, ETC. Train for position. Free placements. Nat. Apt. House and Hotel School. 33 N. State.

ATTRACTIVE GIRLS TO LEARN FASHION modeling. Apply at once to Vera Jane Studio, 64 E. Jackson. Wab. 9332.

7 DAY SWITCHBOARD PLACEMENT SERV Also eves. Visit today only school 4 boards Field's Annex Schl. 24 N. Wabash. Cen 6647

BEST TRAINING AT LOWEST COST Chicago Academy of Beauty Culture. 37 SOUTH WABASH. STATE 4431

THE COLLEGE OF SWEDISH MASSAGE. Train under doctors. Preferred position. 1603 WARREN-BLVD. SEELEY 6940.

— COMPL. COURSE INCL. TOOLS $75 — Nina Parker School of Beauty Culture. 14 W. WASHINGTON. FRA. 3961.

NATIONAL SCHL. DENTAL NURSING. Visit. Write Dept. AZ. 10 W. Jackson-blvd.

CHICAGO HAIRDRESSING ACADEMY 64 W. Randolph-street. State 5861.

LEARN SWED. MASSAGE—GOOD PAY. THE Kellberg way. 32 N. State, 9th floor.

DE LEE UNIV. OF BEAUTY CULTURE 30 W. Washington. Cen. 8225.

HALE SCHOOL OF BEAUTY CULTURE. 162 North State-street. Central 5067.

MUSICAL INSTRUMENTS.

Pianos and Players.

— $218 PAYS BALANCE DUE ON $625 — APARTMENT GRAND PIANO. GENUINE CHICKERING GRAND, $495. Entirely reconditioned; looks like new. OTHER GRANDS, $275, $325, $360. ALSO ONE STUDIO CONSOLETTE AND ONE USED JUNIOR UPRIGHT. Terms as low as $1.25 a week. May be seen today, Saturday, 9 a. m.-9 p. m. SUNDAY, 1 TO 6 P. M. See or phone MR. HAMILTON, Harr. 4010. W. W. KIMBALL CO., 306 S. WABASH.

— — — — TWO SMALL GRANDS — — — —
ONE SMALL UPRIGHT.
ONE CONSOLETTE.
Will be sold for small balance due on account. Just continue weekly payments of $2. No down payment to responsible party. See or phone MR. PIERCE, CREDIT MANAGER, WABASH 6900. OPEN TONIGHT UNTIL 9. BALDWIN PIANO CO., 323 S. WABASH.

— — WAREHOUSE PIANO BARGAIN — —
Small size used upright piano, reduced to only $35; terms 50c a week; no money down; 30 days free trial; nothing to pay until December. See this bargain at Private Fireproof Piano Warehouse, S. Ashland-av. and 39th-st. Open until 9 p. m.

PIANO BARGAIN—BRAND NEW GRAND reduced to only $167. Terms, $2 a week. Nothing to pay until December. Free delivery. P. A. Starck Piano Co., 234 South Wabash-avenue. Open until 9 p. m.

Loans on Your Plain Note.
NO CO-SIGNERS. NO ENDORSERS.
COMMONWEALTH LOAN CO.,
4803 LINCOLN-AV. LON. 3456.

USED GRAND PIANOS, $150, $175, $225, $275. Low terms. All good condition. WURLITZER, 111 S. Wabash. Open evenings.

BEAUTIFUL WALNUT LOUIS XV. CABLE & Sons Grand, like new. Sell cheap or rent. WYMAN'S, 604 Republic Bldg., 209 S. State.

BEAU. GRAND PIANO. WELL KNOWN make; $165, like new. 6512 N. Clark.

$ CASH FOR USED GRAND PIANOS $ Any condition. Sheldrake 5797

STEINWAY GRAND, 5 FT. 7 IN.; LIKE new, reasonable. Herman, 3121 Lawrence.

LYON & HEALY GRAND, $175; ORIGinally $1,200. Like new. 6242 W. Grand.

LELAND GRAND PIANO, $125. ALSO SM. uprights. Victor Whse. 4809 W. Lake-st.

APOLLO REPRODUCING GRAND—SMALL, 200 rolls, $275. Bittersweet 7474.

KIMBALL PARLOR GRAND MAH. PIANO. A1 condition. $200. Republic 3024.

SPINET TYPE ORGAN, NEW, $117.50. Terms. Cable Piano Co., 303 S. Wabash.

WILL PAY $200 CASH FOR GOOD USED grand from private family. Merrimac 4026.

SACR. BEAUTIFUL CHICKERING GRAND like new. $185 cash. 5408 W. North-av.

WILL PAY SPOT CASH FOR GOOD USED grand piano. Merrimac 3217.

SCHULTZ CO. PLAYER PIANO—ALSO 50 rolls. Bargain. 4807 Elston. Kil. 7467.

KIMBALL GRAND — ALSO WALNUT midget. 3238 West Harrison-street.

STEINWAY GRAND BARGAINS—Moist Piano Co., 13th fl., 209 S. State.

Accordions.

PIANO ACCORDION — LEARN TO PLAY this popular instrument on our convenient lesson plan. $1 weekly pays for everything. Chicago Musical Instrument Co., 309 South Wabash. Harrison 4884. Open evenings.

Wind, String, Etc.

$125 NEW STRING BASS, $75; DRUMS, clarinets, trumpets, $15 up; sax., trombone, violins, guitars, tenor banjos, $3.50 up to $35 each. 914 Maxwell, nr. Sangamon.

VIOLIN—BRUCKNER, ADULT SIZE. A1 condition. Reas. Van Buren 1298.

MUST SELL AT ONCE—FINE HARP, RARE bargain. Blatter, 218½ S. Halsted-st.

C. B FL., SOP. SAXES., E. FL. ALTO, BARItone; all $75; pri. 1309 Lunt. Bri. 4772.

TRAVEL.

Buses.

. . . ALL AMERICAN BUS DEPOTS . . .
Free Meals—Pillows.
Fast—Frequent—Express Service.
N. Y., $12.50. LOS ANGELES, $27.50.
514 S. Wabash. Wabash 8300.

Automobiles.

BOTH READERS AND ADVERTISERS ARE urged to exercise caution in arranging automobile transportation with other individuals. References should be exchanged and carefully investigated.

2 1937 AUTOMOBILES LEAVING FOR Phoenix, Arizona, this week. Want reliable persons to drive. Small deposit required. References exchanged. Victory 8118.

DRIVING NEW NASH TO TUSCON, ARIZ., about Oct. 28; can take 3 who will share expense and able to help drive; must furnish refs. Address P X 293, Tribune.

WILL PERMIT RESPONSIBLE PARTIES to drive 1937 Chevrolets to Miami, Florida [cost nominal]. Hertz Driveurself Stations, 9 W. Kinzie-street, Delaware 7272.

DRIVERS—TO CAL. OR PHOENIX; INDEP. Responsible party. Deposit required. 6201 S. Western. Prospect 0450.

LEAVING FOR CALIFORNIA SUN. OR Mon.—Will take one, share expenses; new car. Mr. Geffe. Gra. 1321 or Bit. 3313.

GENTLEMAN WILL DRIVE TO FLA. FOR trans. Call Wab. 8411, Rm. 616, 2-4 p.m., or write M. A. E., Rm. 616, 830 S. Michigan.

SEATTLE — CHEVROLET SEDAN; DRIVE as your own; share gas. Saunders System, 30 West Lake, Central 1078.

DRIVING TO LOS ANGELES—WANT LADY to share driving and expense. Ref. exchanged. Address P M 84, Tribune.

LADY DRIVING TO NEW YORK CITY take one; references exchanged; share expenses. Park Ridge 1219.

DRIVING NEW YORK, 26TH-27TH; TAKE two. Phone Avenue 1344.

FLORIDA—TAKE 2. BUICK SEDAN. LEAVE Mon. Share exp. Refs. exch. Lon. 5665.

MONTANA, ALBERTA — 1938 SEDAN. Leav. Mon. Ref. Address J 208, Tribune.

Miscellaneous.

LEAVE NOV.—110 FT. DIESEL YACHT, cruising south and Miami; take 6 pass. Share small exp. Address J 199, Tribune.

PERSONAL.

ANTHONY J. SHERMAN [SCHERMANN], formerly of 2228 North Kedzie, please communicate; important. Address P M 256, Tribune.

NOT RESPONSIBLE FOR DEBTS CONtracted by anyone other than myself. W. J. WITTENBERG JR., 1503 East 72d-street.

EDWARD JOZWIAK—IF CLOTHING LEFT at 3019 S. Tripp-av. is not called for within 30 days same will be disposed of. GERTRUDE JOZWIAK.

NOT RESPONSIBLE FOR DEBTS CONtracted by any one but myself after Oct. 20, 1937. MRS. B. COSENTINO.

H. P. G.—DAD, PLEASE COME HOME AT once, ma is very sick. Wire or phone, reverse charges. Niece Mary, Son H. P. G. Jr.

HAVE BOUGHT GROCERY AT 2037 W. Iowa-st. Not resp. for debts contracted by anyone but myself. Anton Kursewicz.

I AM NOT RESPONSIBLE FOR ANY DEBTS contracted by any one other than myself after this date. BENJ. GEISMAR.

NOT RESP. FOR DEBTS CONT. BY ANY one but myself. Rosario Cosentino Jr.

NOT RESP. FOR DEBTS CONTRACTED BY anyone but myself. BERTHA MILLER.

LOUIS J. HIPSACK JR.—DAD DEAD. FUneral Thursday. Downs. SISTERS.

NOT RESP. FOR DEBTS CONTRACTED BY any one but myself. Stanley Butkus.

WM. G. LESLEY: HELP ME WITH JUNIOR. Ph. Hyde Pk. 9510. Your wife, Mamie.

NOT RESP. FOR DEBTS CONTRACTED EXcept by myself. CARL KIRSTE.

BUSINESS PERSONALS.

—$3 GUARANTEED PERMANENT, 95C — Roux hair dye, $1.50; shampoo tint $1.25. Allied Beauticians, 5 N. Wabash. Dea. 6818.

MOTHERS — WE PREPARE FORMULAS from your Dr's. prescriptions. Sterilized bottles, caps, delivered daily. Sou. Sh. 5692.

WANT TO BUY MILK FROM NURSING mothers. Call Seeley 3404.

HAIR DYE, $1.50; PERM. WAVE, $1. NINA PARKER, 14 W. WASHINGTON.

$3 STEAM OIL PUSHUP PERM..........$1 Free trim set. Ruth's, 202 S. State. Web.4231

DRESSMAKING—MILLINERY SCHOOLS.

LEARN DRESS DESIGNING, DRESSMAKG., millinery or power machine; day or eve. Free Booklet "T" Master College, 400 S. State.

DRESS DESIGN., PATTERNS, DRESSMKG., millinery. Forest Academy, 209 S. State-st.

TO RENT—ROOMS—CENTRAL.

CHICAGO-AV., 30 WEST.
Modern 24 story tower residence—Radio, telephone, carpeted floors, running water or bath—Social and athletic privileges—Walking distance to loop.
800 NORTH WHITEHALL 6311.
LAWSON Y. M. C. A.

NEW STATE HOTEL, HARRISON-STATE—300 outside rooms; $1 daily, $4 weekly.

Hotel Rooms.

$5.50 WEEKLY.
Beautiful new rooms in loop's newest hotel; baths and showers. Save time and money and live in luxury and comfort. WESTON HOTEL. 355 W. MADISON. LEEDS HOTELS.

TO RENT—ROOMS—SOUTH.

BLACKSTONE, 5519. DOR. 4100.
UNIVERSITY HOTEL
HOMELIKE, PRIVACY, REFINEMENT. 100 ROOMS, 100 BATHS. NR. I. C. EXP. $7 weekly up; daily $2 single; $2.50 double.

CORNELL, 5533—LARGE RM.; PRIVATE res.; nr. I. C. Jackson Pk.; gd. tran.; $5.

EBERHART, 6041, 1ST—LGE. FRONT RM.; beauty rest matt.; home comf. Pla. 3145.

ELLIS, 4545—LGT., WARM RM.; ADJ. BTH. Hskpg. or slpg.; reas.; all trans.; lady.

HARPER, 5724—LGT. RM. FOR 1 OR 2; reas.; I. C., all trans. Dor. 6646.

HARPER, 5739—LARGE, ATTRACTIVE front rm., 3 windows. Best transportation.

INGLESIDE, 6230, 2D—NICE FRT. RM., pri. family; gd. transp. Mid. 8733.

KENWOOD, 6336—LGE. RM. ADJ. BATH; No other roomers; all trans. Hyd. 4698.

KIMBARK, 6432, 1ST—PLEAS. LGE. RM. nr. bath; pri. fam.; nr. I. C., "L," surf.

KIMBARK, 6543—SINGLE AND FRONT double rm. with twin beds; all trans.

MARYLAND, 8210—2 RMS., TWIN BEDS; bath, porch; private home. Rad. 0413.

MARYLAND, 5732—SLEEPING ROOM WITH home privileges. Hyde Park 8351.

MERRILL-AV., 6921—UNUSUALLY ATTR. lgt. rm.; priv.; all trans.; reas. Mid. 5384.

NORMAL-BLVD., 6400—ENGLEWOOD 3700. NORWOOD HOTEL.
New double inador bed; adjoining baths; all trans.; safe; $6 week up. Also kit. apts.

NORMAL-BLVD., 6442—LGE. FRT. RM.; water; immaculate; finest loc.; all tr.; $5.50

PAXTON-AV., 7626—LGE., LT. RM.; ADJ. bath; 1-2 emp.; priv. hm. So. Shore 0587.

SIXTY-FIFTH-PL., 1441 E.—LGE. FURN. rm., suit. 1 or 2. Nr. I. C., bus, L. Reas.

UNIVERSITY-AV., 6144—FRONT ROOM clean, nicely furn.; also lgt. hskpg. rms.

WOODLAWN, 4539—BEAU. FURN. NEWLY dec. rs., doub. or sgl. I. C. surf., bus.

WOODLAWN, 4440—LG. FRT. RM. SUIT. for 1-2 emp.; tw. beds; pri. fam.; exc. tr.

YATES, 7241—FRT. RM. SUIT. 1-2. PRI. res. nr. I. C., bus, surf. Sou. Sh. 8784.

LARGE SUNNY ROOM—BLOCK FROM I. C. and 79th car; Cath., Gent. pref. Tri. 0652.

NICELY FURN. RM., SUIT. 1-2 MEN OR mar. cpl. Kt. priv. I. C., surf., L. Wen. 4185.

47TH-PL., E., 1355—LGE., CLEAN ROOM; maid serv. I. C., $3.50 week.

49TH, E., 1346—ROOM IN QUIET HOME. Large and sunny. $20 mo. Drexel 7264.

LOVELY ROOM IN PRIV. FAMILY WITH board opt.; all trans.; very rea. Oak. 2972.

61ST, E., 913—2D, BEAU. FRT. RM. NICEly furn. Reas. for 1 or 2. Exc. transp.

6106 ELLIS, APT. B-2—CLEAN, WARM room; priv. fam.; Gent. pref.; reas.

65TH-PL., E., 1449—NICELY FURN., DAYlite rms.; sgl. and dbl.; all trans.; $2.50-$3

Hotel Rooms.

NEWLY DEC.—FULL SERVICE; LARGE rms.; $3.50 and up per wk. 6306 Drexel-av.

TO RENT—ROOMS—NORTH.

BEACON, 4615—1 RM. PRIVATE FAMILY. All trans. Empl. lady pref. Edg. 3798.

BELLE PLAINE, 848—LARGE FRONT RM., priv. lav. Bus. man. Pri. home. Bit. 6733

BELLE PLAINE, 815—APT. 2. NIC. FURN., newly dec. sgl., dbl. rms. Priv. Wareham.

CAMBRIDGE, 2162, E. OF BRDWAY.; ATT. warm room. $4. Refined home. Buc. 7383.

CEDAR-ST., E., 61—CANTERBURY HOUSE. Excel. rms., $6-$6.50. Girls dormitory.$3.50.

CHESTNUT, E., 195—SINGLE ROOM, $4.50 wk.; monthly rate; walk to loop.

CLARK, N., 2026. MOHAWK 3460.
NEW BLDG. OPP. LINCOLN PARK.
HOTEL CLAYTON.
300 MOD. ROOMS. BEAUTYREST BEDS.
$6.00—PER WEEK—$6.00
FREE RADIO. 10 MIN. TO LOOP.

CLARK, N., 2545, 3D—FRT. RM., SUIT. 1-2; sgl., $4.50; dbl., $6; pri.; gd. tr. Lin.6965

CLARK, N., 2459—WEEK FREE. BEAUTIful rooms; running water. Lake V. 3621.

DAKIN, 1014—DES. RM. ADJ. BATH FOR emp.lady; pri.fam.; ex.tran.; $4. Gra.1958.

DEARBORN, N., 1447 — NEWLY FURN., outside rooms; private baths; hotel service.

DOVER, 4723—LGE. BEDRM.; COZY HOME. Suit. sgl., dbl.; priv. family. Edgw. 0282.

EASTWOOD, 927 [NR. SHERIDAN]—NEWly dec. slp. rm. Run. wtr., $3.50. stm. ht.

GENEVA-TERRACE, 2417, 3D APT.—LIGHT room; reas.; private fam. Lincoln 3842.

HOOD-AV., 1246—NICELY FUR. RM., PRI. hm. 1 blk. Granville L. $5. Bri. 6937.

HUDSON-AV., 1401—CHARMING ROOM IN garden apartment; 20 minutes to loop; L, surface; $4, or woman will share apt. with same; board, $4. Diversey 2656.

KENMORE, 4944, 2D S.—LGE. BEAU. FRT. rm., newly furn.; very reas.; priv. party.

LELAND, 1263—ATTR. RM., 2 EMPL.; TW. beds; all trans.; pri. home; refs. Ard. 4853.

MELROSE, 748—NICELY FURN. ROOM. 1 or 2 empl. Good trans. Kit. priv. Bit. 5799

PAULINA, N., 4640—LGE., LIGHT SLPG. room; running water; good transportation.

SHERIDAN, 7600, 3D—LRG., ATTRAC. rm.; tw. beds; 2 men; all trans. She. 5963.

STATE, N., 1230—LG. RMS., ACCOM. 1-2-3; with or without pri. bath; good trans.

WAVELAND, 1916 — VERY DESIRABLE, large, frt. rm.; residence; see to apprec.; all trans.; $7; breakfast optional. Lak. 10088.

WELLINGTON, 634 — ROOMS; MODERN; newly furnished; good loc.; reasonable.

WINTHROP, 5119—1 BL. ALL TRAN.; LT. rm., 1-2, $3.50; mod. pri. home., brkf. opt.

WRIGHTWOOD, 664, 2D — COMF. HOMElike rm.; 1 or 2 gents; pri.; reas. Lin. 9141.

— — BARRY-BROADWAY HOTEL — —
$5 a week and up.
3020 Broadway Bittersweet 1600.

100 ROOMS WITH BATH—$6 PER WEEK. Hotel Frances, 5054 Winthrop. Lon. 8933.

PINEWOOD HOTEL—2744 PINE GROVE at Diversey. Rms., priv. bath or show.$6-7.

[4400 N.]—LOV. SUNNY R., PRI. HOME. conn. bath, lav., brkfst. opt. Long. 5095.

Hotel Rooms.

FOSWYN ARMS.
Newly decorated rooms. All have showers and tubs. Elevators and switchboard service. Clean and quiet. Best transportation. $5.50 a week up. 5240 Winthrop-avenue.

$5.50 WEEK—SMART, NEW, MODERN; INa-dor; bath and shower; ideal transportation. Complete 24 hour hotel service. THE STRATFORD, 4131 SHERIDAN-ROAD. Leeds Hotels.

$4 Sgl., $6 Dbl. Modern Rms.
Elevator service. Running water. Phone St. Regis Hotel, cor. Clark and Grand. 500 N.

TO RENT—ROOMS—NORTHWEST.

AUSTIN, N., 6023—PLEAS. RM. IN BUNG. of middle aged cple.; gd. tr.; gar. New.4139

CAMPBELL, N., 2731, 2D—2 WARM, COZY rms.; pri. fam.; ex. trans.; home privileges.

DICKENS-AV., 3208—COZY RM., ADJ. BATH. Fam. of 2; gent. gentile. Bel. 8267.

FULLERTON, 3408, 3D—NICELY FURN.; frt. rm.; priv. fam.; gd. trans. Bel. 4773.

HIRSCH, 4313 W.—1 LGT. HSKPG., 2 DBL. slp. rms., 1400 N., wk. days after 4:30.

HUTCHINSON, 4845 [4200½ N.]—QUIET, nice furn., newly dec. rm.; tile bath; gd. tr.

KEYSTONE, 4112 N., 1ST E.—FRT. RM. adj. bath, shr.; pri. fam.; all tr. Ave. 9224.

SPAULDING, N., 2518—FRT. BEDRM.; PRI. entr.; $4; no oth. roomer; ex. tr. Spa.9657.

—CONVENIENT AND REASONABLE—
15 minutes to loop. Modern rooms. New crystal and tile bathrooms. Good food in our new cafeteria. Club privileges. Y. M. C. A., 1621 W. Division-st. Bru. 4330.

LIVE IN RESIDENTIAL DISTRICT; MODern building; 24 hour service; good transportation. Irving Park Y. M. C. A. 4251 Irving Park-boulevard. Pensacola 1070.

RAVENSWOOD MANOR — OUTSIDE RM.; pri. fam.; ½ blk. L sta.; $5. Irving 4475.

BEAU. LRG. BEDRM.; REAS.; L AND street car; priv. family. Ber. 3844.

NICELY FURN. RM. IN BUNG.—2 GIRLS or married cple. empld.; refs. Ber. 4419.

TO RENT—ROOMS—WEST.

ADAMS-ST., W., 4145—ATTR. RM.; PRIV. fam.; cong. surr.; gd. transp. Nev. 9752.

CENTRAL PARK, S., 127—SLP. RM.; PRI. fam.; oppos. park. Reas. Ked. 8229.

$4 TO $5 WEEKLY.
Not just a room, but a home and club, too. 24 hour service. 15 minutes to loop. SEARS-ROEBUCK Y. M. C. A., 820 S. KEDZIE-AV. NEVada 3800.

TO RENT—ROOMS—SUBURBAN.

HOWARD-ST.—DISTRICT, LIGHT, AIRY R.; suit. 1 or 2; all trans. Uni. 9323.

TO RENT—HOUSEKEEPING ROOMS.

South Side.

DREXEL, 4743—1 RM. KITCH. APTS., $15 to $35 mo.; bath adj. Bus at door.

DREXEL, 6501—1-2-3 ROOM FURNISHED apts., $3.50 to $8. Sleeping rm. $3.

TO RENT—HOUSEKEEPING ROOMS.

South Side.

HARPER, 6240—1-2 RM. APTS., FRONT; elec. refrig., wall beds, all trans., $4-$8.

HYDE PK.-BL., 1411—1 R. KIT.; NEW. dec.; r. w.; $5-$6; bath. $6.50; 2 frt. rs. $6. Adults. I. C. X.

INGLESIDE, 6158—2-5 RMS., $28-$40. NR. U. of C. Gentile. Adult. Midway 5140.

KIMBARK, 6621—3½ RM. KIT., BEDRM., pri. bath. Adults. Blk. I. C. $12-$13.

KENWOOD, 6119—ALSO 6310. PCH. 1-2. Lgt., cln., refg.; nr. I. C., surf., 'L'; parking.

LAKE PARK, 4917—CLEAN 1-3-4 RM. PRI. bath; $6 up; 4 rm. bsmt.; reas.; all trans.

STEWART, 7201—1-2-3-4 RM. PRIV. ADJ. bath, new. furn.; refr. opt.; surf., R. I.; reas.

VERNON, 6217—1-2-3 RMS.; CLEAN, WRM. and well furn; L, surf. ½ blk.; reas.

62D, E., 1154—UNIV. L, SURF. 1-2. PCH. Newly furn'd. Reas. Office bell. Slpg. rms.

6200 HARPER-AV.—1-2 RM. KITCH. APT. Nicely furn. Fdg. Innerspring matt. Reas.

62D-ST., E., 922—COMP. FURN.; 1-2-3 RM. apts.; Spic-Span rollaway beds. $4.50 up.

North Side.

ADDISON, 950—1 AND 2 RM. KITNT. APT., $4.25 up. Also slpg. rms.; bus and L.

BARRY, 612 [3100 N.]—NR. BROADWAY, 2 rm. kitchenettes, clean; adults;$6 up.

BISSELL-ST., 2116 — 1 RM. APTS., $5; newly dec., shwr.; 20 min. to loop.

BYRON, 1034 [3900 N.]—2 RM. HSKG.; Frig. $7.50 up. Also 1 rm. hskg. $4.50 up.

CLARENDON, 3923, 3D—3 RM. APT.; ELEC. refrig.; $7.50 wk.; 1 rm. hskpg., $3.50 wk.

CLARK, 2147—3 RM. APT.; PRIV. BATH. $7.50-$8; 2 rm., $5.50-$6 slpg., $2.50 up.

CLEVELAND-AV., 2217—HSKPG. RMS.; $3 UP; ADULTS ONLY; QUIET PLACE.

DAKIN, 815—LGE. WELL FURN. KITNTS.; frig.; suit. 2 adults; $7; others $4.50 up.

DELAWARE, W., 16—LG. FRT. RM., 1ST fl.; twin wall beds, r. wat., attr. studio fire-pl.; also bsmt., priv. entrance; walk to loop.

FULLERTON, 918—LARGE, LIGHT, CLN. kitch., $3.50 wk. up. "L" surf. Adults.

KENMORE, 4635—3 ROOM APT. PRIV. bath; frig.; ½ blk. to school; best trans.

KENMORE, N., 4861-63—3 RM. FURN. APT. Beau. dec. Elec. refrig. Reasonable.

LA SALLE, N., 1525—NR. LINC. PK.; SGL., dbl. hskg. rs.; r. wa., maid serv. $2.50-$5.

LELAND, 834; LAKESIDE, 825—3 R., $8.50; 1 r., $3.50-$3.75; everything incl. Ard.3431

LELAND, 820—CHEERFUL, HOMELIKE, 1-2 r. suit. 1-2 adults. Heat early in morn.

ORCHARD-ST., 2500—1 RM. KITNT.; REFR. opt.; stm.; frt. sgl. rm.; Linc. Pk.Lin.8330.

WILSON, 815—1-2-4 RMS. EVERYTHING furn. $3.50 wk. up. Also slpg. rms., $3.

Northwest Side.

CULLOM-AV., 4847—2 NICELY FURN. LGT. rms.; pri. fam.; home priv. Pal. 1965.

SPAULDING, N., 2448—1 ROOM KITCH.; steam heat; completely furnished.

WASHTENAW, N., 1509—2 AND 3 ROOM kitchenettes; light, airy; steam heat.

West Side.

JACKSON-BL., 2219—2 CLEAN, SUNNY RS., stm. ht., gas range, $5 Nr. Eve. schools.

WARREN-BLVD., 2235, 1ST—STEAM HT.; large frt. rm., kitnt.; $5. Slpg. r., $2.50.

BOARD AND LODGING.

South Side.

6074 STONY ISL.—SUNNY, WARM ROOM; priv. bath; ex. meals; all trans. Fai. 5994.

RM.-BOARD IN PRI. FAM.—HOME COOK. and laun., nr. surf.; real home. Rep. 0507.

North Side.

FREMONT, N., 3618, 2D—NICE CLEAN rooms; excellent meals; laundry; gd. trans.

SHERIDAN, 5643—BEAU. HOME ON LK. Tasty mls. All tr. Frt., sgl., dbl. Sun. 9319.

WINTHROP, 6027—LG. DBL. RM.; LT. LGE. closets; gd. meals; best trans.; reas.

Children.

MOTHER'S CARE TO INFANT OR CHILD in pri. home. Gd. trans. Reas. Nor. 8784.

Convalescent Homes.

HOME FOR AGED INFIRM. MILD MENTAL AND CONVALESCENTS. MID. 1605.

EXCELLENT CARE FOR CONVALESCENT or aged; private home. Vin. 5983.

NURSE—WILL TAKE ELDERLY LADY OR convalescent, best care. Bri. 1899.

HOTELS AND APARTMENT HOTELS.

HOTEL LANSING
1036 N. DEARBORN.
1, 2, AND 3 ROOM
KITCHENETTE APTS.
WHITEHALL 4080.

WELLINGTON ARMS
2970 SHERIDAN-ROAD.
Smartly furnished 1-1½-2 room kitchenette apartments; completely equipped; overlooking Lincoln Park and the lake; 15 minutes from the loop. Furnished and unfurnished. Rates begin at $45. Daily rate $2.50 up. SEVERAL NEWLY CREATED BEDROOM APTS. NOW AVAILABLE.

NEAR LOOP, BEACH, PARK. FREE RADIO and electric fans. New fireproof bldg.
MARK TWAIN HOTEL
$2 DAILY UP. WEEKLY RATES, $8 UP. Beautyrest mattresses. Tub, shower. Single rooms or suites. Garage service. 111 W. DIVISION AT CLARK-STREET. Near all transportation. LINCOLN 7110.

DEARBORN PLAZA
KIT. APTS., $12.50 WK. UP.
ROOMS, $9 PER WEEK; DAILY, $2.00. KITCH. APTS., $50 MO. UP. Newest 15 story bldg. on the Gold Coast. Walking distance to loop. 1032 N. DEARBORN-ST. WHI. 6464.

The Commonwealth
AT THE GATEWAY TO LINCOLN PARK. PINE GROVE AT DIVERSEY-PKWY. 250 newly furnished outside rooms. Unexcelled cuisine in our beautiful new dining room. Barber and beauty shop. Valet, Garage. Reas. rates. Phone Diversey 9805.

5 MIN. TO LOOP; FREE RADIO EACH RM.
HOTEL OLYMPIC
200 RMS. PRIV. TUB, SHOWER EA. RM.
$6 Wk. Up—$1.50 Day Up.
1015 N. Clark-st. at Oak. Whi. 4290.

WIL-MAR APT. HOTEL
11 W. DIVISION-ST.
Beautifully furnished 1 room Pullman apts. in restricted fireproof bldg.; 24 hour hotel service. Moderate rentals.

HOTEL RIENZI
600 DIVERSEY [2800 N.]. BUC. 4100.
NEAR LINC. PK. Spacious, outside rooms and suites; smartly furn., decorated; tile baths, shower. Bus, car at dr., 15 min. lp.; $2 up. Spec. wkly. rates. Exc. cafe. Gar. in conn.

METROPOLE HOTEL,
2300 SOUTH MICHIGAN-BLVD.
$3.50 Per Week Up.
In this fine 8 story Fireproof Hotel. Newly decorated, furn.; 300 rms., 250 pri. baths.

DEVONSHIRE HOTEL
MAKE THIS YOUR WINTER ADDRESS. 5 minutes from Loop and downtown activities. Attractive rentals to permanent guests. 19 EAST OHIO. SUPERIOR 4900.

4943 KENMORE. LONGBEACH 4234.
HOTEL NORTHMERE.
All outside rooms; refurnished, recarpeted and redecorated; every room with bath or shower; complete hotel service. Argyle L, bus or surface lines. $5.50 weekly and up.

Chateau Hotel, 7.50 Wk.
3838 BROADWAY-AV. DAILY $1.50 UP. Inspect the finest rooms on North Side; each with bath, shower; grill, elevator, L, bus, surface lines at door. Ph. L. V. 8310.

$5 wk. Live in loop, $1.50 dly.
Priv. bath, $7; newly decorated rooms.
SARATOGA HOTEL,
27 S. Dearborn-street. Rand. 7020.

Lincoln Park Arms Hotel.
Attr. bedrm. apt.; inador bed in living rm. Also 1 rm. apt., twin or double beds. Day, week or month. Beau. view of park, lake. 2738 PINE GROVE. MOHAWK 3102.

200 Rms., $6; 200 Baths
For comfort., clean, new. dec. rms.; L, surf. trans.; attrac. rms. for trans. guests. PERSHING HOTEL, 6400 COTTAGE GROVE.

DELIGHTFULLY FURNISHED 1 RM. HTL. type apt. with conn. bath, for single women in the TUDOR, 260 W. 66th-st. Rt. $15; no kit. Cafe and beaut. parl. in bldg. Nr. L, surf. B. I. McClun, 217 W. 63d-st.

New—Ideal for Bachelors
Or couples; gorgeously furn., modernistic 2 rm. apts.; slp. pch., Ven. blinds; maid serv.; nr. I. C., pk. 1456 E. 67th-place. Dor. 7510.

830 SO. MICHIGAN HOTEL.
NEWLY furnished; overlooking GRANT PK. $3.50 WEEKLY. $1.50 DAILY.

WACKER HOTEL—NEW FIREPROOF BLDG. Outside rooms, private baths; $7 wk. up. 111 W. Huron-st., cor. Clark. Select clientele.

DORCHESTER—1401 HYDE PARK-BLVD.; bedroom apts., $85-$95. Nicely furnished. Complete hotel service. Excellent transp.

739 BELMONT—LAKE VIEW APT. HOTEL. Kitch. Elev. Comp. serv. Lake View 8722.

ROOMS, SUITES AND APARTMENTS — $2.50 da. up. Hotel Maryland, 900 Rush-st.

HOTEL LINCOLN CORNER CLARK LINcoln and Wells. 300 Outside Rooms.

MONTEREY HOTEL, 4300 CLARENDON. Hotel rms.; priv. bath; $10 wk. Bit. [illegible]

HOTELS AND APARTMENT HOTELS.

A STEVENS APARTMENT FOR $50

ATTRACTIVE MODERN ROOMS. CONVENIENT LOCATION. INTELLIGENT SERVICE. APARTMENT FLOOR ELEVATORS. SPECIAL BREAKFAST ROOM.

Stevens Apartments

ONE ROOM APARTMENTS. SINGLE FROM $50. DOUBLE FROM $75. TWO ROOM SUITES FROM $115.

STEVENS HOTEL

Phone Mr. Plenzey. Wabash 4400. Sudler & Company. Rental Agents.

Want to Live Downtown? FOR $1 PER DAY. SAVE TIME AND MONEY LIVE IN A BEAUTIFUL NEW ROOM IN THE **Heart of the Loop** ONLY $7.50 A WEEK or $30 a Month. **Fort DEARBORN Hotel** LA SALLE AT VAN BUREN-STREET.

THE LANE LANE
6214 N. WINTHROP-AV.
BEDROOM APARTMENTS, OVERLOOKING LAKE MICHIGAN. Rentals from $65 Monthly.
Newly carpeted and decorated. Early American furnishings and architecture. Convenient to schools and shopping district. Also smaller units.
1 block to "L," bus and surface lines. Resident Manager. Sheldrake 1600.
Managed by
COCHRAN & McCLUER CO.

BUENA TERR. APT. HOTEL
4246 SHERIDAN-RD.—Beau. furn., newly dec.; lt., spac. 2-3 rm. apts.; compl. hotel svc. All trans. $47.50 up. Children's pri. playgrd.

APARTMENTS AND ROOMS TO SHARE.

WIDOW WILL SHARE 4 RM. APT. WITH ladies or couple; N. S., or rent large warm room; exc. transportation. Ravenswood 0779.

A COMPLETE ROOM, APT., AND BOARD service. Chicago Room Registry. Dea. 2713.

YNG. BUS. LADY TO SHR. APT. WITH same; reas.; nr. I. C. So. Shore 7813, eves.

COUPLE WILL SHARE LOVELY 5 ROOM corner apt. with same. Ravens. 9747.

GENTLEMEN WILL SHARE 6 RM. APT. with couple or 2 business men. Buc. 5563.

WILL SHARE 2½ RM. APT. SOUTH Shore, to employed lady; I. C. Sag. 6356.

YNG. JEWISH LADY WILL SHR. SPAcious kitnt. apt. same: reas. Webs. 7618 eves.

REFIN'D BUS. GIRL DES. SHR. REAS. APT. w. same, North. Address C Y 161, Tribune.

YOUNG MAN: HAS ROOM TO RENT OR will share 4 rms. with same. Mid. 7799.

2 LADIES—SHARE W. SAME 5 RM., 2 bath apt. Reas. Refs. University 9322.

TO RENT—HOUSES.

South Side.

N. E. Cor. 21st and Prairie.
22 rms., 9 baths. Large, light, all outside rms. off hall. Some with kitchenettes. A1 rooming location and transportation. Agent on premises. For information call
RALPH H. WOODLEY,
5200 Harper. Hyde Park 2187.

BEVERLY HILLS.
Modern 7 large rooms, 2½ baths, canvas walls, elect. dishwasher, fireplace, sleep. and sun porches. Near R. I. Furn. or unfurn. 1733 W. 103d-st. $85. Large wooded lot. 2 car gar. South Shore 7015 or Wen. 8446.

5 ROOM COLONIAL HOUSE—HOT WATER heat. In Stewart Ridge. 28 minutes to loop on I. C. Phone Pullman 5394.

S. PARK. 8051—2 RM. COTTAGE ON REAR of lot. Radcliffe 7579.

North Side.

6 RM. BRICK BUNGALOW—WONDERFUL location for doctor; hot water heat, 2 car garage; near schools, and churches. O. Lindwall, 2301 W. Farragut, Longb. 7810.

2936 BROADWAY—7 RMS., SUITABLE TO either residence or bus. Reas. SHANKLIN & CO., 111 W. Washington-st.

5521 WINTHROP—LOVELY 8 RM. HOME; refrig., h. w. ht.; nr. lake; gd. trans.; $45.

Northwest Side.

7 RM. HOUSE; FURNACE HEAT. 3921 N. Hamlin, opp. Independence Park. Most desirable. Small family. Irving 7218.

BEAUTIFUL LGE. 5 ROOM BUNGALOWS—Mills. 7610 W. Grand-av., Merrimac 6000.

Suburban—North.

BRAND NEW WHITE BRK. HSE., UNUS. attr. design, will be avail. by owner upon completion Nov. 1st. 9 rms., 3 baths, 2 car att. gar., gas ht.; in E. Kenilworth on spacious lot overlooking park and lake. Might sell. Call Wilmette 1083.

WILMETTE, 811 ASHLAND—BLOCK LAKE; freshly dec.; 5 bedr., 2½ b.; 2 pchs.; from $150 to ? owner. Sears, Kenilworth 5288.

WINNETKA—FURN. OR UNFURNISHED, attr. sm. house. Phone Kenilworth 251.

Suburban—Northwest.

6 RM. DWELLING—H. W. HT., GAR., 3 blks. from sta., available Nov. 1st., $50. 7 room dwelling, furnace heat, garage, elec. refrig., avail. Nov. 1, $50. Des Plaines Agency, Inc., 622 Lee-st., Des Plaines, Ill., Phone 189.

Suburban—West.

6 RMS., 2 BATHS. NATL. FIREPL., INsulation, storm wind., 2 car gar., large wooded lot, fast transp., 2 blks.; semi-furn. if desired; elec. range. 105 E. Hickory-road. Lombard. Phone Lombard 706R.

631 S. HIGHLAND-AV. OAK PARK—6 RS. slpg. pch., h. w. ht., gar.; exc. loc.; $55. 319 S. HARVEY, OAK PARK—8 RS., LGE. bath, h. w. ht., 2 car gar.; ½ blk. Lake-st.; $70. Johnson Bros., 123 South-blvd. Aus. 3121.

1019 LYMAN-AV., OAK PARK—6 RM. brick bungalow. Enclosed porches, garage. Near L. $50. Village 5555.

DOWNERS GROVE—MOD. 7 RM. BRK. bung., gar., $50 mo. Ph. D. Grove 1288W.

TO RENT—FURNISHED HOUSES.

BEVERLY—MOD. 6 RMS.; OIL HT.; FRIG.; price right, or rent unfurn. Bev. 1531.

FURN., UNFURN. HOMES. NORTH SHORE. Mrs. Fuller & Wm. Pickard. Univ. 7444.

SO. SIDE MOD. 5 RM. AND SLP. PCH.; reas. Adults. Refs. Plaza 3380.

TO RENT—APARTMENTS—SOUTH.

General List.

— — — 3017 EAST 78TH-STREET — — — [illegible]

One, Two, and Three Rooms.

1 RM. KITCHENETTE $37.50 [illegible] JOHNSON & TURNQUIST, INC. [illegible]

4431-33 GREENWOOD-AV. [illegible] J. W. O'BRIEN & CO. 111 W. Washington-st. [illegible]

1½ Rm. Kitchenette Apt. [illegible]

2-3 ROOMS

Mrs. McCurdy [illegible] Dre. 3335.

Available—1018 E. 52d. [illegible]

[illegible]

Four, Five, Six Rooms, and Larger.

[illegible]

TO RENT—APARTMENTS—SOUTH.

Four, Five, Six Rooms, and Larger.

6 ROOM APT. OR 12.
1461-63 South Michigan. 2 apartments adjoining; 6 rooms each; large, well lighted rooms; excellent rooming location; steam ht.; elec. light; hot water. Agent on premises.
RALPH H. WOODLEY,
5200 Harper. Hyde Park 2187.

7652 KINGSTON.
Leaving city; sublet beautiful 2d floor 6 room, 2 bath apartment; newly decorated; oil heat; free refrig.; close to I. C.; gentiles only. Call today.
J. A. Thompson. Regent 6714.

6 LARGE RMS., 2 BATHS.
Will decorate. New G. E. refrig.; new stove; garage. Reasonable. 8112 Ingleside. Agent on premises or call Karel & Zitnik, 6801 Cermak-road. Berwyn 5300.

5 Rooms, 2 Baths, 8th Flr.
Vista Homes. Modern, spacious apt. overlooking Jackson Park, Midway, ½ block I. C. Gentiles. 5830 Stony Island. Dor. 7015.

— —7 ROOMS, 3 BATHS, 6TH FLOOR— — Vista Homes. Modern and spacious, overlooking Jackson park and Midway, ½ block to I. C.; 15 minutes to loop; Gentiles. 5830 Stony Island. Dorchester 7015.

6 ROOMS, 2 BATHS.
8217 Ingleside-av., available now, large light rms., 1½ blocks to I. C. sta.; gar. incl.

— — DON'T MISS THIS BARGAIN — — 5 ROOMS, $55. 1432 E. 66th-place, ½ block I. C. Call Harrison 9200, Mr. R. E. Lee.

1352 E. 48TH-ST.—SUB LEASE 7 ROOMS; mod.; newly decor.; 2 baths, G. E., stove, refrig.; 2 blocks I. C.; furn., $100; unfurnished, $85. Drexel 1891 or see janitor.

1515 E. 54TH-ST., 6 ROOMS.........$55
5012 Dorchester, 6 rooms.........$67.50-$70
SCHMIT & WATT,
40 N. Dearborn. Randolph 1984.

6 Rooms—7433 Chappel-av.
Mod.; canvas walls, lt. woodwork, 2 baths; heated gar.; ½ blk. school; $85. Butt. 3216.

4532 DREXEL—9 ROOMS, 3 BATHS, ELECtric refrigeration, canv. walls; near transportation. $115. Kenwood 8205.

5 LARGE RMS.—HYDE PK., $55. NEW stove, new gen. elec., priv. front and rear pchs. Immed. poss. 5008 Harper-av.

— — — 5 ROOMS, $40 — — — 6804 S. Halsted. Mod., stm. ht. New dec. G. E. Refrig. Well loc. Ph. Eng. 9322.

4 RMS., MODERN, HYDE PK.-BLVD. AND 55th. Corner bldg. Immediate poss. Newly dec. Inq. 1701 E. 55th. Hyd. Pk. 6171.

5827 S. CLAREMONT-AV.—HEATED 4 RM. apt., 1st front, all bright large rms., porch, garage. Responsible tenants, $30.

942 W. 64TH-ST., COR. SANGAMON—Beau. 5 rms., newly dec., elec. refr., cab. sink. A $50 apt. for $42.50 to resp. tenant.

MUST SUBLSE. 5 RM. SO. SHORE APT. Lge., light, tile bath; exc. loc. and trans.; nr. sch. $57.50. Phone Midway 4697.

CORNELL-AV., 6745, 1ST APT.—5 ROOMS, glassed porch; free refrig. Garage in rear.

TO RENT—APARTMENTS—SOUTHWEST.

Four, Five, Six Rooms, and Larger.

4 RM., WITH 2 BEDROOMS; MODERN; heated garage; $45. 7207 S. Francisco-av.

TO RENT—APARTMENTS—NORTH.

General List.

1400
Lake Shore Drive
"On the sunny corner of Schiller-st."
. . . A distinguished home . . . a convenient location . . . perfect service . . . and the modest prices will surprise you.
TWO to SIX Rooms.
Elmer A. Claar & Co., Agents
Whitehall 4180.

NEAR NORTH SIDE
COOK ESTATE.
161 East Erie-st. Superior 2875.

150 EAST SUPERIOR.
5 rooms, unique, modern decoration....$110
6 rooms, unusually light $125
Both have wood burning fireplaces and very large closets.

ITALIAN COURT—619 N. MICHIGAN.
2 to 6 rooms, $80 to $150; woodburning fireplaces; double height ceilings.

530 N. WABASH-AV.
1 and 2 room studios, some furnished, $45 up.
Call Mrs. Roche—Superior 0749—for appointment.

2000 LINCOLN PARK WEST
Directly opposite Lincoln Park.
2-3-4-5 rooms, $60-$155.
Attractive apts., elev. bldg. Doorman.
PETER F. REYNOLDS. LINCOLN 3633.

550 ALDINE.
3-4-5 rm. apts., beaut. dec.; elec. ref.; nr. schools and excel. trans.; reasonable rentals.

734 WRIGHTWOOD.
3-4-5 room apts., 2-3 beds. Free gas. See agent on premises or call Randolph 6171.

611 ARLINGTON-PL., 2D—LINCOLN PARK district, 3½ rooms, extra inador, exceptionally large front apt.; free refrigeration; modern building. Reasonable. Diversey 9500.

1206-30 JARVIS AT LAKE—UNUSUAL 3½—4 rooms; 3 cedar closets ea.; priv. beach; 1 blk. bus and L. Gentile. Owner. Rog. 4825.

3½-4 ROOMS—SUBLEASE—½ BLK. west of Lake Shore-drive, near Belmont-avenue. 3159 Hudson-avenue. Gentiles.

1619 N. ADA—3-4 RM. APTS.; NEWLY dec.; light all around. Apply rear.

One, Two, and Three Rooms.

THE WELLINGTON ARMS HAS AVAILAble a few kitchenette apts. from 1 to 3 rooms at $40 up. Several newly created bedrm. apts. now available. Wonderful value for the location. 2970 Sheridan-rd. Bit. 4600.

7809 Essex-av., 3 Rms., $45.
Hi. class; beautiful dec.; G. E. refrig.; shower. Jan. on prem. Regent 5300. Scott.

SUBLEASE — 1400 LAKE SHORE-DRIVE; living room, dinette, kit., lake exposure. $67.50. Gas, light, ref. free. Agt. Wh. 4180.

— 1, 2, AND 3 ULTRAMODERN ROOMS — Tile bath; 17 closets; tile kitch.; heated garage; refrigeration. 1505 Morse. Shel. 8820.

SMART 1 RM. APT.—MODERN ELEVATOR bldg.; free gas, refrig., ½ blk. Shoppers L. bus lake. 1345 Jarvis [7400 north].

[illegible]

Four, Five, Six Rooms, and Larger.

[illegible]

TO RENT—APARTMENTS—NORTH.

Four, Five, Six Rooms, and Larger.

714 JUNIOR TERRACE
Modern 7 or 8 room home; 3 baths on 2nd floor of 3 apartment building.
Side drive garage optional.
Owner more interested in desirable neighbor than amount of rent.
Apply 1st flr. for inspection or call State 4600 weekdays.

6 ROOM DUPLEX
14TH FLOOR.
[illegible]
5100 SHERIDAN-ROAD.
BUCKINGHAM [illegible]

EXTRA CHOICE APTS.
[illegible]

SHERIDAN-RD., Near Lake.
[illegible]

442 WELLINGTON
[illegible]

3520 LAKE SHORE DRIVE.
[illegible]

325 FULLERTON.
[illegible]

2350 LINCOLN PARK WEST
[illegible]

550 BELMONT-AVENUE.
[illegible]

3056 SHERIDAN-RD.
[illegible]

1400 LAKE SHORE-DRIVE—SUBLEASE [illegible]

1366 N. DEARBORN-PKWY.
[illegible]

4533 MAGNOLIA-AV.
[illegible]

TO RENT—APARTMENTS—NORTHWEST.

Four, Five, Six Rooms, and Larger.

[illegible]

TO RENT—APARTMENTS—WEST.

General List.

[illegible]

One, Two, and Three Rooms.

[illegible]

Four, Five, Six Rooms, and Larger.

[illegible]

TO RENT—APARTMENTS—SUBURBAN.

NORTH.

Niles Center—34 minutes to loop.

9116 LA CROSSE-AV.
[illegible]

TO RENT—FURNISHED APARTMENTS.

(See Also Hotels and Apt. Hotels.)

SOUTH.

Why Rent an Apartment
[illegible]

TO RENT—FURNISHED APARTMENTS.

SOUTH.

5200 Harper. 7106 Euclid.
$42.50...........1-2-3 ROOMS...........$52.50
Newly dec., attr. furn.; 1 blk. I. C., surf., bus; wardrobe dressing rm. Agent on prem.
RALPH H. WOODLEY.
5200 Harper. Hyde Park 2187.

2-3 ROOMS
6751 Jeffery-av. Refrig., gas, light, carpet., weekly maid service. Rent $55-$70.
CHARLES RINGER COMPANY.
7915 Exchange-av. South Shore 0444.

SOUTHWEST.

3209 W. 63D-PL.—NICELY FURN. 5 ROOM apt.; refrig.; good trans. Hem. 5155.

NORTH.

THE LAKELAND
1 and 2 room modern apts., 8 story fireproof bldg. Newly furnished and freshly decorated. Brand new Gen. Elec. refrigerators. All outside rooms. $42.50 to $55 per mo.
4541 SHERIDAN-ROAD.
Your Inspection Invited.

1211 ELMDALE.
WELLS-CHINBERG & CO., DIRECTION.
2 and 3 room apts. Nicely furnished. Maid service.
MRS. DYKE, MGR.

2 RM. BEDRM. APT., $65.
1 RM. TWIN BED APT., $45.
Newly furn.; 24 hr. switchbd. serv.; maid serv.; restricted bldg.; 1 blk. to lake., 25 min. to loop. 6317 KENMORE.

LUNT MANOR APTS.,
1135 Lunt at lake [7000 north].
2½ rm. bedrm. apt.; extra inador...$52.50
Permanent. Select. No children. Fully equipped. Daily maid serv. Manager on prem.

1824 LINCOLN PARK WEST
2-3 rm. kit., $42.50 up; comp. serv., maid, laundry, phone, gas, elec. refrig., etc.; new bldg. 1900 N., 1 blk. W. of Clark-st. Agt. 101.

596 HAWTHORNE-PLACE.
Attractive 1 rm. Pullman kits.; everything furnished; elec. refr.; $37.50 up. Buc. 0147.

BEAUTIFULLY FURNISHED 2-3 RM. KIT. apts.; free elec. refrig., gas, maid service; "L" trans.; 14 minutes to loop. Oakdale Apt. Hotel, 1049 Oakdale-av.

MALDEN 4554—S. W. COR. WILSON; $9 wk.; lovely 1 r. kitch. apt.; new. dec., draperies, Frig., maid ser. No. 53 bus to door.

BRYN MAWR BEACH APTS.—2½ ROOMS; nicely furnished; gas, light, refrigeration free; good transp. 5539 Winthrop. Edg. 7354.

1361 ESTES-AV.—ATTRACTIVE 3½ RM. apts. Canvas walls, white woodwk. Gas and elec. furn. Exc. tran. Moderate rentals.

— — — — 4310 CLARENDON — — — — Attractive, well furnished 4 room bedroom apt. Modern. Monthly rates. 53 bus.

3 RMS.—EXTRA BED; G. E. REFRIG., showr.; L, bus; adults. Reas. 5038 Winthrop.

3 ROOM, MODERN, FRONT, APT.—MAID service. 4540 Magnolia, 5th Floor.

BUENA PLAZA HOTEL—4363 KENMORE. 1½ rm. kits., $35 up. Complete hotel serv.

4 RMS.—BEAUT. FURN., $58-$60; REFR.; shower; ½ blk. lake, bus, L. 1833 Touhy.

5252 KENMORE—6 RM., NICE, FURN., NR. Edg. Beach. Mrs. Hay. Lon. 6987. Adults.

1145 MORSE—"NEW BLDG." BEAUT. 2-3½ rm. cor. apts. ½ blk. beach, bus, L. Reasnble.

1422 FARWELL—UNUSUAL 4-5 RM. APT.; col. tile shower; school, trans. Hol. 7705.

[illegible]

NORTHWEST.

1406 N. KEDZIE [illegible]

WEST.

"THE CHATEAU"—1-2-3 R. FURN. APTS. [illegible]

[illegible]

TO RENT—STORES.

South Side.

71ST AND EUCLID.
[illegible]

63D AND ELLIS.
[illegible]

1146 E. 47TH-ST.
[illegible]

North Side.

Leading Florist Location.
[illegible]

Cor. Store, 5252 N. Damen.
[illegible]

STORE, $27.50.
[illegible]

West Side.

[illegible]

TO RENT—OFFICES AND SHOPS.

[illegible]

Outlying.

[illegible]

STORE AND BAR FIXTURES.

[illegible]

REAL ESTATE—APARTMENT BLDGS.

South Side.

SAC. MOD. 3 APTS., $12,500. JUST THRU foreclosure. Worth much more. 5 extra large rooms, tile bath, ex. lav., canvas walls, 3 brk. gar., side dr.; excellent south side loc. Mr. Glover. Fairfax 9280.

42 APTS.—TWO TO FIVE ROOMS, CLOSE to park and transportation. Less than 4 times the rent. A1 condition. Colored occupancy. $20,000 handles. Park Realty Co., 130 East Garfield-boulevard.

MODERN 2 FLAT—NR. 79TH-PAULINA; large 6 rm. apts.; stm. ht.; 3 car brk. gar. HOLC financing; $70 mo. pymts. Pr. $9,500. John McCarthy, 1405 W. 83d-st. Rep. 5000.

CHECK THIS!
Two flat brk.; 6-7; $8,000. Call us today for inform. J. P. LAVIN. HYDE PK. 0939.

WOODLAWN 3 APT.
Brick, 7 rms., each stm. ht., nr. high school and I. C. $6,000. Carroll, Regent 4802.

BRICK 2 FLAT 7156 EBERHART-AV.—Small down payment, Mr. Hafer, Dorchester 8800 or Aberdeen 4440.

BRICK 3 APT., NEAR 99TH-ST.-ROCK ISland; income $4,350; price $20,500. BARTHOLOMEW O'TOOLE, Beverly 7275.

6 FLAT BRK.—5-5 RMS. 1-4 RM. STM. HT. 6 car brk. gar.; refrig. and stove. Nr. 69th-Cornell. $23,000. Berghuis, Stewart 3603.

$7,950—2 FL. 5-5 RMS. 3 CAR BRK. GAR. Near 79th-Loomis. Rad. 4150.

2 FLAT BRK.—1318 E. 73D; 6-6 RS.; $4,750. Tms. Zacher, 8012 Ashland. Vinc. 9300.

NR. 82D-ELLIS.—6 FL. STM. REFRIG., gar. Only $23,000. Medora. Stew. 3601.

2 FLAT BRK. NR. 63D-MARSHFIELD FOR quick sale. Price $3,000. Hemlock 7900.

Southwest Side.

2 APT. BRICK, 5-6 ROOMS; H. W. HT.; enclos. porches; brick gar.; $1,700 cash; price $8,500. "The 61st-Campbell 2 apt." F. H. HALVORSEN CO., 3145 W. 63D-ST.

2 FLAT BRICK—4 AND 4 ROOMS; NR. bus; opp. Gage pk. 5550 S. Rockwell-st.

North Side.

WHY PAY RENT?—$6,000 DOWN, BALance E-Z terms, buys high grade 3 apts. 3x6 room; tile bathroom, tile kitchen, extra shower stall. Agent on premises Sunday, 12-3:30. 7520 N. Barton-av. Spaulding 7410.

6630 N. TALMAN-AVENUE.
6-6 rooms, 2 car garage, hot water heat, lot 33x125. Price $12,500. Ernst & Co., exclusive agents. 445 W. North-av.

2 APT., AIR CONDITIONED, MODERNIZED, 5 rms., enclosed porch; 2 car gar.; $7,500; terms; in Edgewater, near everything. Walter T. Larson, 5157 N. Clark, at Foster.

6 APT., EDGEWATER, 4 AND 5 ROOMS, 3 brick garages, near L. Price $13,500. 4½X rent. Lloyd Realty Co., Central 8311.

2 FLAT BRK.—4 RM. APTS. [FRONT]; 2 flat frame, 3 rms. ea. [rear]; h. w. ht., 1 unit; $3,250 cash, bal. tms. Normal 0723.

ROCKWELL-ST., 5700 N.—MOD. 2 APT. bldg.; 6-6. Also 3 rm. bsmt. apt.; 2 car gar.; h. w. ht. Sacr. $10,500, tms. Bri. 3509.

2 APT. 6-6 RMS.—RENT $62.50 EACH; automatic oil ht.; nr. schools and transp.; price $10,500; terms. Rogers Park 0458.

36 FLAT—1½-2½-3½ UNFURN. MODERN, new. All transp.; rent $15,000. Price $60,000. See it. Address N C 485, Tribune.

FINEST 17 APTS. PRICE $26,000. RENTS $6,600. Act quick. Kane. Shel. 8602.

2 FL. BRK.—STEAM HT., ELEC. REFRIG., full price $5,000. Dette, 1922 Irving Park.

ROG. PK. BRICK 2 APT., $6,900. 6 RMS. ea. HOLC mtg. 2 car gar. Rog. Pk. 6362.

MOD. 2 APT.—7 LRG. RMS.; 2 BATHS; IN Rogers Park. Address P P 96, Tribune.

728 BUCKINGHAM-PL.—2-4½ RM. APTS.; 33 ft. frt.; 2 car gar. Park Ridge 407-W.

Northwest Side.

LOOK! ONLY $7,000.
Mod. 2 flat. Avers-av. near Carmen, opposite park; hot water heat; terms.
BURKE & LYNN.
4747 N. Kedzie-av. Irving 7120
1544 Morse-av. Rogers Park 7801

ON LAMON-AV. NR. FULLERTON—NEW 2 story 4 flat; frig.; 50 ft. lot...$10,500
Troy-st. nr. Logan-blvd., 2-6s, stm. ht. $6,000
North-av.-Calif., store, 2 flat, stm...$7,000
Laramie nr. Diversey, new store and 2 flat, $8,500. HANDZEL. BRUNSWICK 6392.

FINE BLDG.—LOW PRICE.
Only $8,500 for this 10 yr. old brick, 2 apt. 5-5 rms., 2 sep. Weil McLain, h. w. htg. plants, 1 blk. schls., trans. Graceland 6449.

KILDARE-AV.—2 FL. BR., H. W.....$8,000
Claremont-av. mod. 2 fl. brk., h.w..$7,500
California-av. 2 fl. br., h. w. heat...$5,500
C. A. Milburn, 110 S. Dearborn. Cen. 0016.

6 FLT. BRK.-STONE APT. BLDG.—4S AND 5s. Also 3 car brk. gar. Modern baths, showers, elec. ref. Cost $42,500. Blt. '29. Sell $25,000 net. FISCHER, Glencoe 984.

— — 1137 N. HARDING-AV., $7,000 — — Modern 2 sty. brk., 2 6s, steam ht. $2,500 cash req. A real buy. Austin 3367.

— CUT TO $6,500—9 RM. BRK. BUNG. — Upstairs rent $20 mo. 2 car gar., h. w. ht. N. Avers-av., so. of Foster. Briargate 7688.

2 APT. BRK.—5 RMS. EA.; ENCL. PCHS.; stm. ht.; 2 car gar.; exc. condition; L and surf; $6,750 Frisa Realty, 2603 Lawrence.

MOD. 9 FLAT, 4S, 5S—RSAL BARG. $14,500. Acme Realty, 4126 Milwaukee.

STORE AND 5 RM. APARTMENT — GOOD rental; $6,500. Address P E 234, Tribune.

2 FLAT BRK.—STEAM HT.; IDEAL LOC.; nr. 2 car lines. $6,500. Terms. Pal. 7201.

12 APTS. NEAR LAWRENCE-AV.; $18,000. $5,000 req. Inquire 4006 Division-street.

2 APTS. ON PARKSIDE-AV.—HOT W. HT. $1,000 req., bal. E-Z. 4006 Division-st.

West Side.

CALIF. OWNER MUST SELL
533 N. Lawler-av.; gd. looking and well built 2 flat brick, 5 and 5. Separate heating plants; double garage; both flats rented, mo. to mo. "L" and surface trans. Phone Mans. 4144, Cen. 4824.

REAL ESTATE—BUSINESS PROPERTY.

South Side.

A GOOD INVESTMENT.
$2,100 a year net income from chain store tenant; property located in outstanding business district; $13,000 cash required. Address N A 61, Tribune.

. . . . . SETTLE ESTATE . . . . . Choice corner on nr. So. Side; now occupied by tavern; 4 flats above; all rented; real bargain. Address J 416, Tribune.

FOR SALE—GAS STATION, S. HALSTED-st. cor.; est. 14 yrs. Address H 324, Tribune.

Northwest Side.

CREDITORS' SALE—7 STORES, 14 APTS.; rent over $10,000; fine business corner. See Louis Morris, 4006 Division-street.

3 STORES—2-5 APTS.; STM.; NEW BLDG.; inc. $2,400 yr. $12,500; tms. 3585 Milw'kee

West Side.

1233-35 W. MADISON-ST.
2 stores and 12 apts. California owners order property sold. Excellent opportunity to pick up a real bargain. KENNY BROS., 740 Washington-blvd. Hay. 2700. Ex. Agts.

Suburban.

3 STORY BRK. BLDG.—GOOD BASEMENT. Store 1st fl.; modern apts. above. New steam heating plant. Priced to sell. Good investment. Loc. downtown, Aurora, Ill. Arthur J. Shoger, Realtor, Merchants' Bank Building, Aurora, Ill. Phone Aurora 8129.

REAL ESTATE—HOUSES.

South Side.

THE BUY OF THE YEAR.
New 5 rm. home, 94th and Campbell, Evergreen Park, Taxes $45 yr. Air condit. Natl. fireplace. Model kitchen, bath with shower. Large rms. nicely decorated. Lot 56x125. Immediate possession. Quick sale. $6,450. CIRKLE, 726 W. 79th-st. Radcliffe 6660.

READ THIS TO YOUR WIFE!
5 rm. brick bung., $5,500; $1,100 down, balance $39.90 month. Hot water heatr, elec. refrig., garage, radiator covers, thermostat control; finished sleeping porch, Venetian blinds, arched doors. Phone Radcliffe 7300.
DONALD F. MOORE, 7748 S. ASHLAND.

Beautiful 6 Room Home.
Gas heat, 2 car garage; recreation room, new stove and Frigidaire; 45 ft. lot, side drive. Bargain at $9,750; terms. 8022 Clyde-av. Poss. now. Winton Realty [Stenstrom], South Shore 7015. Shown by appointment.

—BEAUTY, CONVENIENCE, VALUE— Nr. St. Joachim's church, schools, excel. trans.; metal kitch. cabinet unit; Venetian blinds; completely modernized; buy now and save; pay like rent. 542 E. 89th-place. Saginaw 2100. Open Sunday after 2 p. m.

8208 S. KENWOOD-AV.
Comp. modernized 8 rm. brick house; 2 complete baths; I. C.; $7,500. Open Sun. 3-6. Days, Cent. 7490. Eves., Ced. 3926.

Improved—Great Bargain.
S. W. cor. Monroe and Hamilton; 100X100; 5 brick houses; can remodel to 8 stove heated flats. Orr Realty Co., 1315 E. 53d.

— $1,000 PROFIT FOR HANDY MAN — Out of town owner sacrifices her 5 rm. home, furn. ht., oak fl., garage. Nr. 69th-Throop. Needs dec., some repairs. Will rent for $30 mo. Pr. $1,900. Rep. 1689 before 6.

SOUTH SHORE.
6 rm. brick bung., 76th-Crezier; 37½ ft. lot; $1,000 cash, bal. 15 yr. loan. Reg. 4802.

HONORE, NEAR 77TH—5 ROOM BRICK bungalow; $1,100 cash; bal., $4,400, payable 1% per month, including interest. Possession. DOOLEY, 819 E. 79th-street.

NEAR CHICAGO U—7 ROOM BR. SEMI-detached; like new; tile bath, white fin., steam ht. Ready to move into. Only $6,500. J. Adams & Co., 1613 E. 75th. Dor. 3500.

OWNER MUST SACRIFICE—7 RM. FRAME house and gar.; 37½ ft. lot; plastered walls and ceilings in basement; vic. 75th and Cottage Grove; $5,200. Regent 1548.

ATTR. MOD. 5 RM. BR. BUNG., $5,250—Gl. pch.; gar.; $1,000 dn., bal. easy terms. Little Fl. parish. Address N C 482, Tribune.

8406 VERNON—5 ROOM BUNG., HOLC, built-in tub, shower; glas. por., $7,250. Piton, 7851 South Park-av., Aberdeen 1680.

BLACKSTONE-AV., SO. OF 87TH-ST.—5 rms.; mod. brick; slpg. pch.; h. w. ht.; 35 ft. lot; $3,900; terms. Dooley, 819 E. 79th-st.

MODERN 5 RM. BRICK BUNGALOW—HOT water heat. Blackstone-av. near 92d; $3,900; $800 cash, $31 per month.
Modern brick bungalow, 76th & Honore. $5,500; $1,100 cash; $41 per month.
92d nr. St. Lawrence, 5 rms., furnace, $4,500; $500 cash; $26.08 per mo. Possess.
DOOLEY, 819 E. 79th-st. Stewart 2500.

Southwest Side.

. . TODAY'S BEST BUYS . . .
$4,250; modern 5 rm. brick bungalow; garage; wide lot; terms; nr. 59th and Kedzie.
$3,350 6 room cottage; large rooms, furnace ht.; basement; terms. Morgan nr. 73d.
MANOR REALTY, 2532 W. 63d. Hem. 8300.

NEW AIR CONDITIONED
6 rm. residence. All the latest features. 3831 W. 65th-st. Owner. Ph. Hemlock 9386.

$1,000 DOWN TAKES 5 RM. BR. BUNGALOW; price $4,500, balance monthly.
FRED WILKEN, 3121 W. 63D.

North Side.

5 RM. FRAME COTTAGE—GOOD EDGE. loc.; h. w. ht.; 2 car gar., 30 ft. lot; good cond. Price $5,250; $1,700 cash. Lon. 3354.

1442 TOUHY—BRICK 6 ROOMS; ENCLOSED porch; hot water heat; gas; coal. Owner. 7100 Greenview-avenue. Rogers Park 3151.

$6,500 FULL PRICE BUYS 5 RM. BRK. bung.; dec. inside and out. Rog. 6992.

6 RM. BUNG.—NR. INDIAN BOUNDARY Pk.; $8,500; part cash; poss. now. Bri. 4000

6 R. BRICK HOME—H. W. HT., GUAR. full pr., $3,500. Delte, 1922 Irving Park.

— — $700 DOWN TO CLOSE ESTATE — — 5 rm. home, price $2,500. Graceland 3071.

Northwest Side.

OUR LAST NEW HOME.
$500 BELOW MARKET PRICE IF SOLD SATURDAY OR SUNDAY.
5 RM. HOME; FULLY INSULATED.
This is our last one until next spring and you can get a real bargain. Come out prepared to buy. 5236 N. New England-av. [1 blk. south of Higgins-avenue].

Outstanding at Only $5,950.
Mod. bungalow, pressed brick all around, wide lot, near Lawrence and Crawford; hot water heat. Terms.
BURKE & LYNN.
4747 N. Kedzie-av. Irving 7120.

BRICK BUNGALOW—SIDE ENTRANCE; 5 large rooms; 2 car garage; lot 30x150. Price $5,000. $700 cash.
ROYL G. KNIGHT,
4167 Irving Park-blvd. Pensacola 2600.

— $300 CASH, BALANCE LIKE RENT —
Normandy-av., 7 rms.; h. w. ht.....$2,750
Henderson-st., 4 rms.; furn.; garage..$2,500
Kilpatrick-av., 6 rms.; fur.; garage..$2,150
Open Sun. 9-5. 3585 Milwaukee-av.

BRICK BUNG.—COMB. LIV. AND DINING rm.; beau. dec.; carpeting; Ven. blinds; enclosed porch; 2 car gar.; $7,000; terms. R. W. Bramberg, 6657 W. North-av. Mer. 3910.

ONLY $30 MONTH WILL PAY FOR NICE 5 room home, good condition. Good location. Only $500 down, long term loan. KEENEY, 5612 North-av. Merrimac 4300.

NEW ENGLISH TYPE BUNGALOW—FIVE large rooms, hot water heat, latest features. Good residence lot in trade. Gregor, 4200 Lawrence. Palisade 1461.

FORECLOSURE SACRIFICE—5 RM. BRK. bung.; nr. transp., schls. Imp. pd.; gd. res. sec. Pr. $4,650, cash $1,150. Avenue 2201.

BUY THIS HOME—NEAR MONTCLARE, 5 rm., tile floor in bathrm., furn. ht., only $3,250. $400 req. L. Morris, 4006 W. Division.

3715 N. FRANCISCO—4 RM. COTT. WITH 2 lg. slp. rms. upstairs, lg. sun pch.; fur. ht., 2 c. gar.; full price, $3,000, by owner.

6 RM. RESIDENCE, IRVING PARK; TILE bath; pr. $6,000, cash $1,000. Pen. 2726.

5730 MELROSE—5 RM. BRK. BUNG., H. w. ht., 2 c. b. gar. Op. Sat., Sun. Pen. 8610.

4900 BLK., N. MERRIMAC—NEW 5 RM. brk. bung., h.w.ht., $5,200. Call Bruns. 6392

MOD. 5 RM. BRK.—ONLY $3,150; TERMS for right party. Inq. 5751 Irving Pk.-blvd.

MOD. 5 RM. BUNG—FURN. HT. $3,600. Cash, $400, $30 mo. Inq. 4163 Milwaukee.

WIDOW'S CHARMING HOME—$500 DOWN and $35 monthly. Address C Y 464, Tribune

HOUSES BUILT TO ORDER.

HOMES BUILT—PAY LESS THAN RENT; all you may need is a clear lot and possibly a small payment. A-1 Construction Co., 4657 N. Avers-avenue. Irving 8607.

WE FINANCE AND BUILD, REMODEL OR repair. Prompt estimates. Spauld. 2424.

REAL ESTATE—VACANT.

South Side.

50 FOOT LOTS, $99. TERMS, $1 DOWN. FRANK DE LUGACH, 2339 W. 95TH-ST.

100X125 ON S. RACINE-AV.; VACANT; $20 ft.; might trade. Spaulding 5754.

Northwest Side.

— STORE AND FLATS—ONLY $7,500 — Ideal neighborhood store, excellent food line loc.; wide cor. lot; 2 6 rm. apts., steam heat, with stoker; 2 garages. Good N. W. side loc. Terms. Phone today. Mansfield 3848.

182 SUBDIVIDED LOTS ON HARLEM-AV. 5200 N. $15,000. Mr. Brooks. Aus. 0634.

WOODED LOT—EDGEBROOK, 60X152, $800. Tms.; imp. in. Address E C 460, Tribune.

REAL ESTATE—SUBURBAN—SOUTH.

General.

BRAND NEW 4 ROOM CAPE COD HOME—2 bedrms., kitchen, living rm. and bath rm. inside not finished. On ½ acre of black soil, on new road. Complete interior yourself and save. Price $1,975, $300 cash, $25 mo. Near I. C., bus. Address P S 244, Tribune.

BUILDER OFFERS NEW BRICK AND STL. 5 rm. modern home on 60 ft. lot. Tile floors, oil heat, steel cor. windows; near I. C. transp.; 30 minutes loop. Price $5,950; easy terms. Adress P L 218, Tribune.

$5,750—ATTRACTIVE 6 ROOM BRICK home only 4 yrs. old; steam heat; brick garage; side drive; near I. C. elec. and bus. 30 minutes to loop. $1,000 cash, balance like rent. Address O B 439, Tribune.

$73 CASH WILL BUY LARGE PLAT OF ground for vegetable and chicken farm; rich black soil; on new road; I. C., bus; $365; $5 mo. Address P K 126, Tribune.

WILL SELL AT BARGAIN—ACRE RICH black soil suitable vegetable and chicken farm, on new road. I. C. and bus. Easy terms. Address O B 426, Tribune.

Beverly Hills—24 minutes to loop.

I AM A BUILDER—THIS SUMMER I BUILT a 6 rm. house in North Beverly, nr. new schools and church. I do not want to carry it over the winter. I will sell for cost of house plus ground. Less than $12,000. House can be financed to suit. Contains all modern conv. Just right for small family. Address O B 280, Tribune.

WHAT A BUY AT $5,550!
5 room brick bung., enclosed sleeping porch, tile wall bath, h. w. ht. 40 ft. lot. BETTER SEE THIS TODAY. OPEN 2-5.
10822 S. TALMAN-AV.

NEW ENGLISH TYPE 6 RMS.—BUILDER sacrifice before cool weather. Good residence. Will take lot in trade. Open 2 to 6 Sunday. 10337 Campbell-avenue.

BEV. HILLS BARGAIN—5 RM. STUCCO bung., furn. ht.; FHA loan; lot 50x180; beautiful shrubbery. 9820 Charles-st.

RESIDENTIAL LOT, 50X133, 107TH-ST., on hill, $2,500. Might build to suit. C. Gunnarson, 2412 E. 75th-st.

Harvey—32 minutes to loop.

BLDG. LOTS—2 BLKS. I. C. STA., $125; streets paid for. Address J 213, Tribune.

Ivanhoe—28 minutes to loop.

OPEN SUNDAY, 2-5 P. M.
5 rm. brick bung.; $4,500; $500 cash, bal. monthly payments like rent; all impvts., including paved street, in and paid for; north end Ivanhoe subdivision. 27 W. 140th-court east of Illinois Central.

Midlothian—39 minutes to loop.

5 RM. MOD. BUNG.—LOT 50X135; CHICKen hse., gar.; $500 dn., bal. $30 m. HOLC. M. Zneimer, 14654 Waverly-av., Midlothian.

MODERN 8 RMS. 2 BATHS SHRUBBERY 8 lots. Sacrificing. Owner. Pullman 2680.

Olympia Fields—37 minutes to loop.

BEAUT. WOODED LOT—NR. STA. IMPR. pd. for. $20 ft. Wm. King, 5308 Greenwood.

REAL ESTATE—SUBURBAN—S. W.

General.

SATURDAY AFTERNOON AND ALL DAY Sunday drive in 79th-street entrance to Lawler-av., 5 blocks west of Cicero-av., opposite golf course. 30 ft. lot as low as $50. Each in groups of from 4 to 10. Close to fine school and electricity. Easy terms, clear title, taxes paid. Rich black soil. If it rains, come to office at 6436 W. 79th-street.

3 RM. HOUSE—1½ ACRES, ELEC. ROADS, water. Near sta., school, stores, $1,750. $150 dn. $20 mo. Address E K 222, Tribune.

4 RM. COTTAGE—UNFIN. $1,150, $75 DN. 30 min. loop. Address N A 60, Tribune.

REAL ESTATE—SUBURBAN—NORTH.

General.

FOR NORTH SHORE HOMES, HOMESITES. Cusack Realty Co., Win. 715 or Rog. 2321.

Evanston—19 minutes to loop.

BY ORDER OF THE U. S. DISTRICT COURT FOR THE NORTHERN DISTRICT OF ILL.
On Thursday, October 28, 1937, at the hour of 11:00 a. m., before the Hon. Archer H. Cohen, Referee in Bankruptcy, in room 1801, 7 So. Dearborn-st., Chicago, there will be offered at public sale free and clear of liens, but subject to taxes for the years 1933 to date, the property located at 1139 Forest-av., Evanston, Ill. consisting of 12 room house, 3 baths, hot water heater, 1 car garage. Lot approx. 50x175 ft. Located near lake. 25% deposit of cash or certified check required on all bids.
Maurice Klein,
Trustee in Bankruptcy.
110 S. Dearborn-st. State 1821.

THE BEST IN REAL ESTATE—QUINLAN & Tyson, Inc. Rog. 2616. Univ. 2600.

2759 BROADWAY—5 BED., 2 BTH.; FINE cond. Drive by, then call Winnetka 253.

Evanston—19 minutes to loop.

OVERLOOKING LAKE—
10 rooms, 3 baths; immaculate condition; ¼ acre of wooded land. Priced at ground value. Smart & Golee. Rog. 0271.

ORRINGTON SCHL. DIST.—SOLID BRK. 9 rms., 4½ baths; oil ht., 2 car garage. Bargain. Fuller & Pickard. Greenl. 7220

6 RM. BRICK HOUSE, LINCOLNWOOD SECtion; 3 bedrooms, 1½ baths, price $10,000. Call Jenkins, Greenleaf 2701.

NEW COLONIAL LINCOLNWOOD, 7 RMS., 2½ ba. W. G. Ruggles Co., Uni. 6886.

Niles Center—34 minutes to loop.

—5 RM. BRICK BUNGALOW TILE BATH—Tile roof. H. w. heat; good condition. Priced to sell at $5,600.
NILES-WESTCHESTER REALTY CO.,
4120 Oakton-av. Niles Center 2600.

Wilmette—22 minutes to loop.

LOOKING FOR A BUY?—SEE THIS ATTR. home nr. lake, transp., 4 bedrms, 2 pchs. Beau. lot. Reduced to $13,500. Mrs. Mead.
THE BILLS REALTY, INC.
529 Davis-st., Evanston. Gre. 1166. Bri. 1106

KENILWORTH GARDEN—SELLING LOT, Greenwood-av., Wilmette; easy payments. Private party. Address P E 233, Tribune.

8 RM. HOME—2½ BATHS; NEAR "L," $15,000. Smart & Golee. Rog. 0271.

REAL ESTATE—SUBURBAN—N. W.

General.

LIQUIDATION BARGAINS, BUY ACRES NOW.
Unheard of low prices. Must be sold before Nov. 1. Located good neighborhood, near depot, stores, school, theater, 39 min. N. W. loop. Small down payment. Act quickly; bal. long terms.

1-3 ac., elec., near concrete, $20 dn., $3.00 m.
1 ac., elec., on concrete....$35 dn., $3.50 mo.
1½ ac., black soil, elec. .$25 dn., $3.00 mo.
2½ ac., County Road...$100 dn., $5.00 mo.
5 ac., high, dry, fertile..$200 dn., $10 mo.

Largest list of bargains Northwest. Drive out. You will be surprised.
WM. H. DEPUE,
OPPOSITE POSTOFFICE,
PALATINE.

Bensenville—33 minutes to loop.

TO SETTLE ESTATE—197 ROSE-ST.; 7 rm. brk. bung.; 50 ft. lot; 4 car gar.; furn. ht.; nr. C., M. & S. P.; $4,950. Pen. 6081

Des Plaines—28 minutes to loop.

8 RMS. AND SUN PCH.; HOT AIR HT.; gas furn.; 1½ baths; 2 c. gar.; all assmts. paid in full; lot 75x169. $9,500. Des Plaines Agency, Inc., 622 Lee-st. Telephone 189.

Mount Prospect—26 minutes to loop.

1¼ ACRES HIGH ROLLING LAND, BLACK soil; adjoins golf course. Approved for FHA loan. Price $650, terms. State 3861.

Park Ridge—21 minutes to loop.

153 FT. COR. MILW.-AV. AND MAIN-ST. $1,250. Terms. Address P X 253, Tribune.

REAL ESTATE—SUBURBAN—WEST.

General.

WARRENVILLE — ½ ACRE ON CEMENT hi'way; near station; only $250; a bargain; $25 cash, $10 mo. Address D M 53, Tribune.

ONLY $2,100 BUYS FINE BUNGALOW—All conveniences; gar.; lge. lot; nr. school, bus stop. 8039 Christy-av., Lyons, Ill.

4 RM. HSE.—$100 DOWN. 35 MIN. WEST of loop. Address C X 446, Tribune.

Austin—14 minutes from loop.

NORTH AUSTIN 2 APT. BRICK, 5-5, ENclosed porches, 2 heating plants, 2 car garage; large lot; $1,500 cash req., bal. mthly. KLING, 5448 W. North-avenue. Merr. 9600.

SEE OUR PLAN FOR ENGLISH BUNG. AND 35 ft. lot, $6,350, $1,500 cash, bal. easy. DAVID GOWDY CO., 6138 W. North-avenue.

Berwyn—17 minutes to loop.

UNBELIEVABLE BARGAIN!
$4,900 buys modern 5 rm. brick bungalow; good location; garage; see today! Kohout Bros., 6200 W. Cermak. Cra. 5800.

SAC.—IMMED. POSS. 5 RM. BRICK BUNG. Glazed porch, heated rm. in attic; furnace heat. 15th and Highland. Beverly 4457.

Cicero—15 minutes to loop.

WE WILL MAIL YOU A FREE LIST OF 300 Cicero and Berwyn real estate bargains. Phone, write or see John O. Sykora, Realtor. 2411 S. 52d-av., Cicero. Phone Cicero 454.

Downers Grove—34 min. to loop.

— WORKING MAN'S HOME, $1,700. — Terms $250 cash, $25 monthly; large lot, 100x297 ft. Fine for chickens and garden. Address N C 481, Tribune.

NEW 5-6 RM. HOMES ON ACRE LOTS—Full basmts., tile kitchen and bath, insulated; all impr., low taxes, small down payt. $30 per mo. N. E. cor. Main and 63d-street.

2 AC. 6 RM. FRAME; FURNACE; WELL; gar.; poultry hse. for 1,000 chicks; $3,700; $300 cash, $30 mo. Dunham, 5135 Main.

Lombard—31 minutes to loop.

5 RM. COTTAGE ON BIG ½ ACRE GARDEN lot; all impr.; only $2,000; $500 dn., 18 mo. Inq. 406 S. Meyers-rd., Lombard.

Maywood—18 minutes to loop.

I MUST SELL—1424 SO. 19TH-AV., 2 car gar. 75 ft. lot. Immed. occupancy. Tms.

Oak Park—16 minutes to loop.

OWNER SAC. DE LUXE 2 APT.—6-6 RM.; tile bath, 2 h. w. htg. plants; $1,000 cash, bal. HOLC $73 mo.; rt. $60 ea. Euc. 610.

SCOVILLE, S., 1152—2 STORY RESIDENCE, 6 rms.; 2 car gar.; furn. ht.; pr. $5,250 cash $500; bal. mo. Pray. Austin 7089.

Riverside—19 minutes to loop.

3 BEDROOMS.
6 rms. all on one floor; hot water heat; 2 car garage; location is good. This bungalow is a real good buy at $7,000.
HENRY A. MILLER, REALTOR.
Main ofc. N. of Riv. depot, Ph. Riv. 5656.

Villa Park—29 minutes to loop.

N. MICHIGAN-AV.—5 ROOM BUNGALOW, side driving garage. $3,800; $500 req. L. MORRIS, 4006 Division-street.

Western Springs—23 min. to loop.

LOT 60X131, IN NORTHEAST SECTION. Clear. Owner. Berwyn 4953R.

Wheaton—40 minutes to loop.

FOR RENT OR SALE, MODERN 7 RM. res. Would consider Chgo. trade. Hem. 3308.

REAL ESTATE—RESORT PROPERTIES.

Florida.

MOD. FURN. 4 RMS., SLPG. PCH., YEAR around home; cheap. Cedarcrest 3438.

Illinois.

ALL THIS FOR LESS THAN COST OF PARKING FEE.
$1 DOWN AND $1 PER WK.
Will give you an exclusive right to your own permanent and private swimming, fishing, boating. All winter sports and best of all a location to build your long dreamed of cottage in a strict, selected, and private community only 22 miles from Chicago, northwest. Write now.
Address D P 588, Tribune.

. . . . RIPARIAN RIGHTS . . . . 5 room lake front cottage on beaut. spring-fed, sand bottom lake; 1 hour Chicago; will take $1,450 for immediate disposal; part cash; lot 65x190 ft., wooded; private; restricted. Address P S 209, Tribune.

— — — MUST SELL AT ONCE — — — BEAU. NEW MODERN COTTAGE, $895. We are sacrificing our model homes built this season for display purposes. Finest natural lake. 38 mi. N. W. Terms $25 down, bal. $12 mo. Address E C 475, Tribune.

CHARMING LAKE SIDE COTTAGE—45 MI. N. W. Chgo. For quick sale, $650, including boat. Address P E 73 Tribune

MUST SELL COTTAGE ON PISTAKEE LAKE $800; cost 2 years ago over $1,700; elec., toilet; terms. Address P S 212, Tribune.

Wisconsin.

Thrill of the North Woods
Lake cottage, beautiful design; carpenter built; modern conveniences. Only $700; terms to responsible party; principals only; no trades; only 59 miles from Chicago.
ADDRESS P L 212, TRIBUNE.

A REAL BARGAIN COTTAGE—COMPLETE, $600; cost 2 years ago over $1,400; large lake; best fishing, bathing, hunting in state; 2½ hours' ride; must sell; terms.
ADDRESS P J 93, TRIBUNE.

LAKE GENEVA—NEW 6 RM. COTTAGE. Liv. rm., sun rm., wood walls, 2 bedrms., kitch., dinette bath, shower, pri. grds. Gentiles, $2,450; tms. Address E M 471, Tribune.

FOR SALE—KANGAROO AND CLARK'S Lake Shore lots. S. J. Bagnall, Owner, Sturgeon Bay, Wisconsin.

BEAU. SUMMER HOME—ALL YEAR ROUND living, $1,050. Address N C 479, Tribune.

SAC. NEW COTT., BOAT, $500; INS. TOIL., large Wis. lake. Address P S 432, Tribune.

REAL ESTATE WANTED.

Houses.

BY NOV. 1, HOUSE OR 2 FLAT, SO. OR S.W. All cash if priced right. Rep. 5379.

HAVE $5,000 CASH—WANT HOME OR 2 fl. N. or N. W. Address E M 92, Tribune.

CATHOLIC FAMILY WANTS HOME NR. schl. for cash. Address P S 463, Tribune.

— CASH FOR S. SIDE IMPROVED PROP. — C. H. Dehning Co., 665 W. 63d. Wen. 0687.

Vacant.

PRIV. PARTY DES. RES. LOT ON S. SIDE. Reas. for cash. Address P P 97, Tribune.

REAL ESTATE FOR EXCHANGE.

Apartment Buildings.

3 APTS.—3X6 RMS.; ELEC. FRIGIDS.; 3 c. brick gar. Rents $1,860 yr. Want bungalow as part paymt. Inq. 4006 Division-st.

2 FLAT AND VAC. FOR APT. UP TO 24 flat. Give details. Address N G 82, Tribune.

GOOD 2 APT. ON LGE. LOT—BRAINERD dist.; to exchange for bung. Ced. 1602.

Houses.

8316 ST. LAWRENCE-AV.—6 ROOM BRICK house, 2 porches, steam ht., 30 ft. lot, possession. Will consider vacant, acreage, or summer home. Dooley, 819 E. 79th-st.

REAL ESTATE FOR EXCHANGE.

Business Property.

TRADE HAMMOND BUSINESS PROPERTY for California. Ray Sherman, care Mee Hotel, Hammond, Ind.

Farms and Acres.

TRADE, SELL OR RENT—8 RM. DUTCH Colonial hse., Park Ridge; h. w. ht., 2 car gar., exc. cond.; trade for farm, 30-40 acres, 35 mi. Chicago. Address N C 470, Tribune.

Miscellaneous.

NOTICE.
Have you any real estate, large or small, vacant or improved, anywhere in U. S. or Canada that you care to exchange? Write or call in person. Robert Bartlett Realty Co., Suite 425-435,
111 WEST WASHINGTON-STREET.

REAL ESTATE LOANS, MORTGAGES.

MONEY TO LOAN ON SOUTH SIDE PROPerty. Current low rates. Will also pay highest prices for mortgages already made. WM. L. SHARP & CO., 237 W. 63D-ST.

. . . FIRST MORTGAGE LOANS . . . LONG TERMS. LOW COST.
BELL SAVINGS BLDG. AND LOAN ASSN.
208 W. Washington-st. FRA. 5445.

HIGHEST CASH PRICES FOR DEFAULTED or good mortgages. Accommodation Loan Co. 140 N. Dearborn. Cen. 8466.

— — WE BUY FIRST MORTGAGES — — — — AND MASTERS' CERTIFICATES — — JNO. C. DOYLE, 30 N. LA SALLE-ST.

— — WE BUY GOOD OR DEF. MTGS. — — at reasonable discount. Richard Mtg. Co., 120 S. La Salle. Fra. 6217.

WANTED—$3,000 AT 5% ON NEARLY new home nr. Berrien Springs, Mich. $400 salary income. Address P L 451, Tribune.

INSURANCE FUNDS AVAILABLE—LOWEST rates; residential and income properties. Sharon Mtge. Co., 105 W. Madison. Ran. 5656.

WE LEND TOP—4½%-5% FHA. 20 YRS. Milwaukee-Western Mortgage Co., 1954 N. Western [at Milwaukee]. Bru. 6200.

WANTED BY PRIV. PARTY—1ST MTGS. or bonds, defaulted and undef., at a discount for cash. Address P T 402, Tribune.

. . . . FIRST MORTGAGES . . . . GENERAL MORTGAGE INVESTMENTS, 33 N. LA SALLE-ST. RAN. 3477.

. . . . MORTGAGES . . . . DOVENMUEHLE, INC. 110 S. DEARBORN-ST. ANDOVER 2200.

$3,000 MTG. FOR $2,000 ON 6 FLAT brick; stove heat; 1451 Bosworth-av.; taxes only $650. Address J 143, Tribune.

PLENTY MONEY FOR BRK., FRAME, UND. 18 yrs. I. Schiff Mtg. Co., 6 N. Clark, R. 900

WANT CHICAGO 1ST MTGS. TO $15,000. Broomell Bros. 111 W. Washington. Ran. 9121

WANTED $5,000 1ST MTG. ON BRK. APT. bldg. No comm. Address P K 60, Tribune.

CASH FOR GOOD OR DEFAULTED MTGES. Saunders, 636 E. 61st-street. Dor. 5240.

WTD.—$1,000 LOAN ON $12,000 3 FLAT at 4026 W. Congress. Ked. 1144.

. . . HOUSEHOLD FINANCE CORP. . . . 28 N. Clark-st., Rm. 253. Franklin 1082.

O'BRIEN & PAIN. LOWEST RATES. 111 W. WASHINGTON. FRANKLIN 2561.

— SWAN, LORISH & CASPERS, INC. — Interest rates as low as 4½%. Dor. 6200.

INDUSTRIAL PROPERTY.

36,042 SQ. FT. FLOOR IN ROCKFORD; 2 story brick; sprinkler; elevator; lg. windows; I. C. R. R.; lot 600x200; low taxes. LOBDELL REALTY CO., Rockford, Ill.

ONE STORY DAYLIGHT BUILDING; 50,000 sq. ft.; steam heat; private switch track. Rent or sale.
McCARTHY. KEDZIE 8542.

7,500 SQ. FT.—HEATED; LIGHT ON ALL sides; elev.; clean; reas; N. W. side. Link Realty & Mortgage Co. Armitage 0616.

FOR RENT—SPRINKLERED 5 STY. BLDG. at 413 W. Huron-st. 30,000 sq. ft. Bargain. HART & WHETSTON. State 8270.

12,000 FT.—1 STY. ON TRACK; RENT OR sell. Address E K 164, Tribune.

15,000-17,000 SQ. FT. WE HAVE LIST OF 25 bldgs. to show you. Randolph 2311.

MODERN 1 STY. BLDG., 9,500 SQ. FT., daylight corner. Sell reas. Sup. 4761.

8,600 FT.—IN SPKLD. OPER. BLDG. ON blvd.; 2 elevs., switch track. Ran. 1828.

2 STORY BRICK BLDG. FOR LIGHT MFG. Power; gas; 23x33; $25. 4640 Superior.

STOCKS AND BONDS.

WE BUY REAL ESTATE BONDS, ASSESSment bonds, mortgages. STERN WEISSBURG & CO., 134 N. La Salle. Ran. 1187.

LOANS—PERSONAL AND BUSINESS.

Personal Property and Salary.

LOANS UP TO $5,000.
1% A MONTH. NO EXTRA CHARGES.
Loans from $1 to $5,000 on Jewelry, Watches, Diamonds, Silverware. Prompt, courteous, safe, and dignified.
FIRST
State Pawners Society
UNDER STATE SUPERVISION.
42 S. Clark-st., nr. Monroe. No other offices.

WE HELP THE MAN
WHO NEEDS A LOAN.
Loans from $25 to $300.
Salary, Furniture, Auto Loans.
T. B. WARD, INC.,
8 S. Dearborn, Room 408. Randolph 2060.

JEWELRY LOANS
$1 to $5,000 QUICKLY OBTAINED.
Lowest Rates. A Refined Service.
ILLINOIS STATE PAWNERS ASSN.,
140 N. DEARBORN, Cor. Randolph, 2d flr.

— QUICK CASH LOANS—$30 TO $300 — Salary—Furniture—Autos. C. C. ERD, 7 S. DEARBORN. CENT. 4733.

MONEY ON ANYTHING OF VALUE. Federal State Pawners, 5 S. Clark-street.

LOANS $50 TO $300. L. T. BAKER & CO., 30 W. Washington. Room 1407. Ran. 6151.

— — — BORROW FROM TOWER — — — 40 N. Dearborn-st. Cen. 6288.

INTEGRITY LOANS — JUST SIGN NOTE. Ill. Domestic Finance, 190 N. State. Fra. 3494

Business Loans.

$250 TO $60,000
To Factories, Printing Plants, Stores, Laundries, Rmg. Hses., Bakers, Autos, Restaurants, Machine Shops, Trucks.
Lower Than Usual Rates.
TERMS TO SUIT. NO ENDORSERS.
A Call Will Bring Representative.
National Acceptance Co.
111 WEST MONROE. CENTRAL 5532.

$300 TO $50,000.
To factories, restaurants, stores, laundries hotels, rooming houses. No endorsers.
EASY TIME PAYMENTS. BEST RATES.
OLDEST ESTAB. IN CHGO.
F. BOLAND.
9 W. Wahington-street. Franklin 1966.

$250 TO $60,000.
ON MACHINERY, FIXTURES, TRUCKS, AUTOMOBILE ACCTS. RECEIVABLE, ETC.
National Acceptance Co.,
111 WEST MONROE. CENTRAL 5532.

— — — — BUSINESS LOANS — — — — Easy terms. $300 up. Phone, we will call. Century Fin. Co., 100 N. La Salle. Cen. 6663.

FINANCIAL SERVICE.

DELINQUENT FURN. ACCTS. RECEIVAble, in Indiana; balances total $10,000; will sacrifice for cash. Address P P 98, Tribune.

HEIRS—WE BUY AND LOAN ON YOUR interests. Probate Finance, 155 N. Clark.

MONEY FOR YOUR HOSPITAL BILLS. Professional Acceptance Co. Fra. 2090.

OFFICE FURNITURE AND DEVICES.

CLOSING OUT SAMPLE LINE OF CHROME furniture, steel shelving lockers, etc. CENTRAL, 20 W. Hubbard. Delaware 8495.

LARGE STOCK OF NEW-USED DESKS, chairs, files. Best service. Delivery price. Kendrick Furn., 218 W. Jackson. Cen. 4325.

TYPEWRITERS, $10; DUPLICATOR, $12; Dictaphone, $25. Pruitt, 172 N. La Salle-st.

WE BUY AND SELL OFFICE FURNITURE. 1027-29 MADISON-ST. SELLEY 2056.

MIMEOGR'PH, CHECK WRITER, DICTAPH., folder. Reas. Ferrar, 508 S. Dearborn.

DITTO MACHINE—USED; $45; NEW COND. Spirit duplicator, $85. Wabash 9002.

STEEL DESKS, TABLE, 100 TRANSFER files, lockers, files. 172 W. Monroe-st.

40 DESKS, 80 CHAIRS, STEEL FILES b'kcases, steel shel., tables. 3917 Sheridan.

NEW AND USED DESKS, CHAIRS, TABLES, files, safes. 160 W. Lake-st. Rand. 0123

3 EXECUTIVE DESKS—66X36; VERY REAsonable. 641 S. Dearborn-street.

OFFICE FURN. CLEARING HOUSE, INC. Large stock. Low price. 236 W. Lake-st.

OFFICE FURNITURE—COMPLETE; SOME home furn. Drexel 3335.

LOWEST PRICES DESKS, CHAIRS, FILES safes, typewriters. Stoffels, 119 N. Wells.

SPORTING GOODS.

GUNS! FREE CATALOGUE—WE BUY, sell, trade, rent. Klein's, 508 S. Halsted.

REMINGTON AUTOMATIC, $39.95. GUNS repaired. Vodrazka, 3359 W. 26th-street.

WINCHESTER RIFLE—45-70, LEVER ACtion; used 1 season; $20. Pul. 4186.

AUCTION SALES.

WILLIAMS, BARKER & SEVERN CO.— Furniture, carpets, general household goods. 229 South Wabash. General Auctioneers. TELEPHONE HARRISON 3777.

USED AUTOMOBILES FOR SALE.

YOU GET A

BETTER BUY

from your

BUICK

Dealer

FINER CARS.
LOWEST TERMS.
HONEST DEALINGS.

AUBURN '36 SUPERCHARGER. Convertible phaeton. Like new. $150 below book. LINCOLN PARK BUICK CO., 958 Diversey. Bit. 0970.

AUBURN '35 MODEL 658..............$395 De luxe sedan. Fully equipped. Like new in every detail. BROADWAY BUICK CO., 5701 Broadway. Lon. 7700.

BUICK '37 47 SEDAN..............$775 Heater, electric clock. Blue finish. Whipcord upholstery. Perfect condition. WESTERN-DEVON BUICK, 6100 N. Western. Bri. 6100.

BUICK '37 SEDAN. Radio, all accessories. Side mounts. $275 down. 100 others to choose from. LINCOLN PARK BUICK CO., 958 Diversey. Bit. 0970.

BUICK '36 MODEL 90 SEDAN..........$875 7 passenger. 6 wheels, trunk, heater, clock, de luxe equipment. WEST SIDE BUICK SALES, 4666 Washington. Aus. 0700.

BUICK '36 81 SEDAN..............$795 6 wheels, heater, clock. Black finish. Perfect condition thruout. WEST SIDE BUICK SALES, 4666 Washington. Aus. 0700.

BUICK '36 81 SEDAN..............$795 Built-in trunk, radio, heater. White wall tires. Like new. WESTERN-DEVON BUICK, 6100 N Western. Bri. 6100.

BUICK '36 41 SEDAN..............$650 4 door. Trunk. Has been driven very little. Guaranteed. JAMES LEVY BUICK CO., 2257 S. Michigan. Cal. 4626.

BUICK '36 48 VICTORIA SEDAN......$595 Fully equipped. Low mileage. Appearance like new. Guaranteed. OAK PARK MOTOR SALES, 715 Madison, Oak Park. Euc. 4100

BUICK '36 MODEL 41..............$595 5 passenger touring sedan. 6 wheels, radio, heater, clock, built-in trunk. LOGAN SQUARE BUICK CO., 2468 Milwaukee. Spa. 6060.

BUICK '34 61 SEDAN..............$545 Side mounts, built-in trunk, radio, h. w. htr. Low mileage. Written guarantee. GORDON MOTOR CO., 6627 S. Western. Pro. 0505.

BUICK '34 67 5 PASSENGER SEDAN. 6 whls., side mts. Gd. tires. Mech. perf. Princess blue. Drive this val. at $450. McFARLAND-KEENAN CO., S. E. cor. 76th and Halsted.

BUICK '34 MODEL 58..............$395 5 passenger touring sedan. Paint, tires, mechanically like new. NORTHWEST AUTO CO., 3801 Lawrence. Key. 7400.

BUICK '34 SEDAN..............$375 Model '34 57. 6 wheels. Priced very low for this sale. Guaranteed. SOUTH SHORE BUICK CO., 7320 Stony Island. Mid. 6400.

BUICK '33 SEDAN..............$295 Model '33 57. 6 wheels, trunk rack. Clean and guaranteed. SOUTH SHORE BUICK CO., 7320 Stony Island. Mid. 6400.

CHEVROLET '36 BUSINESS COUPE....$491 Heater. Black finish. Master. Motor and tires A1 condition. NORTH SHORE BUICK CO., Maple at Davis, Evanston. Uni. 5962.

CHEVROLET '33 BUSINESS COUPE....$225 New paint. Tires excellent. Mechanically fine. NORTHWEST AUTO CO., 3939 N. Cicero. Key. 7400.

CHRYSLER '36 7 PASS. SEDAN.......$745 Radio, h. w. heater, silk mohair uphol. Like new thruout. Written guarantee. GORDON MOTOR CO., 6627 S. Western. Pro. 0505.

DE SOTO '33 4 DOOR SEDAN..........$295 De luxe. New paint. Tires excellent. Heater, many extras. NORTHWEST AUTO CO., 3939 N. Cicero. Key. 7400.

DODGE '37 SEDAN..............$615 Touring. Heater, radio. Many extras. A real value. GERWIG MOTOR SALES, 8443 South Ashland. Ced. 2600.

DODGE '36 SEDAN..............$595 De luxe. Fully equipped. Like new in every detail. BROADWAY BUICK CO., 5701 Broadway. Lon. 7700.

DODGE '36 TOURING SEDAN. Trk., radio, htr. Gd. tires. Exc. paint. Very low mileage. $185, bal. $18 mo. McFARLAND-KEENAN CO., S. E. cor. 76th and Halsted.

DODGE '34 SEDAN..............$365 4 door. Heater. Many extras. Excellent condition throughout. GERWIG MOTOR SALES, 8443 South Ashland. Ced. 2600

FORD '36 FORDOR SEDAN..............$475 Radio, heater, spotlight. Driven very little. Guaranteed. JAMES LEVY BUICK CO., 2257 S. Michigan. Cal. 4626.

FORD '36 TUDOR..............$425 Original black finish like new. All good tires. O. K. mech. Written guarantee. GORDON MOTOR CO., 6627 S. Western. Pro. 0505.

FORD '35 CONVERTIBLE SEDAN......$364 Grey finish. Good top. Tires and motor A1. NORTH SHORE BUICK CO., Maple at Davis, Evanston. Uni. 5962.

HUDSON '37 6 CYLINDER SEDAN......$675 De luxe 4 door. Radio, heater. Driven very little. JAMES LEVY BUICK CO., 2257 S. Michigan. Cal. 4626.

LA SALLE '36 SEDAN..............$625 4 door. Trunk, heater. Many extras. A real buy. GERWIG MOTOR SALES, 8443 South Ashland. Ced. 2600.

LA SALLE '34 SEDAN..............$475 Custom built. Black finish. Must see to appreciate. WESTERN-DEVON BUICK, 6100 N Western. Bri. 6100.

LINCOLN ZEPHYR '36 SEDAN..........$693 Radio. 4 door. Heater. Black finish. Good condition thruout. NORTH SHORE BUICK CO., Maple at Davis, Evanston. Uni. 5962.

NASH '36 TRUNK SEDAN..............$525 4 door. 6 cylinder. Radio, heater. Good condition throughout. WEST SIDE BUICK SALES, 4666 Washington. Aus. 0700.

OLDSMOBILE '36 6 CYL. SEDAN......$645 4 door, trunk. Fully equipped. Low mileage. Perfect condition. OAK PARK MOTOR SALES, 715 Madison, Oak Park. Euc. 4100.

OLDSMOBILE '34 SEDAN..............$350 6 cylinder, 4 door. See this car today for real value. SOUTH SHORE BUICK CO., 7320 Stony Island. Mid. 6400.

PACKARD '36 120 SEDAN..............$750 De luxe. Heater, radio, trunk. In superb condition. BROADWAY BUICK CO., 5701 Broadway. Lon. 7700.

PACKARD '36 DE LUXE 4 DOOR......$695 120 sedan. Built-in trunk, radio, heater, clock, white wall tires. Like new. LOGAN SQUARE BUICK CO., 2468 Milwaukee. Spa. 6060.

PLYMOUTH '37 SEDAN. Perfect condition. $195 down. 100 others to choose from. LINCOLN PARK BUICK CO., 958 Diversey. Bit. 0970.

PONTIAC '37 4 DR. TRUNK SEDAN..$745 8 cylinder. Radio, heater, clock. Cannot be told from new. Guaranteed. OAK PARK MOTOR SALES, 715 Madison, Oak Park. Euc. 4100.

PONTIAC '36 6 CYL. TOURING SEDAN. Trk., radio, htr., spotlight. Orig. paint. Perf. tires. $155 dn., bal. to suit. McFARLAND-KEENAN CO., S. E. cor. 76th and Halsted.

PONTIAC '35 6 CYLINDER..............$400 5 passenger sedan. Fully equip., including heater, defroster, winter front. LOGAN SQUARE BUICK CO., 2468 Milwaukee. Spa. 6060.

NO SALES TAX
ADDED TO THESE PRICES
AT YOUR

BUICK DEALERS

CLOSED ALL DAY SUNDAY.

USED AUTOMOBILES FOR SALE.

Here's
an October Sale with Real Values!

A Sale That Will End in a Complete Sellout

ALL CARS AND TRUCKS SPECIALLY PRICED TO MOVE NOW.

Easy Terms and Liberal Trade-In Allowances. Come in Today and Get a Real Buy.

MANY "R & G" UNITS INCLUDED. [Renewed and Guaranteed.]

NEW CARS
Could Not Look Better
All Makes—All Models.

OPEN DAILY UNTIL 10 P. M. CLOSED ALL DAY SUNDAY. TERMS TO SUIT—TRADES ACCEPTED. AUTHORIZED FORD, LINCOLN-ZEPHYR DEALERS.

LOOK!!

1937 Ford De Luxe Sedan; used........$575
1937 Ford 60 Tudor Sed. A beauty.... 450
1936 Ford De Luxe Fordor Sed.; trunk. 485
1936 Ford Coupe. Special low price... 385
1936 Ford Tudor Sedan. Like new.... 395
1936 Ford Tudor Sedan with trunk.... 425
1936 Ford Sedan. Like new thruout.. 450
1936 Plymouth Coupe. See this one.. 485
1936 Chevrolet 2 Dr. Sed. A1 thruout. 425
1935 Ford Tudor Sedan. Now........ 335
1935 Ford Fordor Touring Sed.; trunk 365
1935 Ford De L. Tudor Sedan; trunk.. 295
1934 Ford Tudor Sed., R. & G. throut. 235
1933 Ford Tudor Sedan. Perfect........ 195
1932 Ford Coupe. Now................ 185
1931 Fords. As low as................ 125
1932 Auburn Sedan; side mounts........ 265
1933 Oldsmobile Sedan; 6 cylinders.... 345

TRUCKS.

1937 Ford ¾-Ton Panel Del............$585
1936 Chevrolet 1½-Ton Chassis and Cab. 450
1935 Dodge 1½-T. C. & C.; long whb.. 435
1935 Ford Sedan Delivery.............. 325
1934 Dodge 1½-Ton Panel Truck........ 345
1934 Ford Sedan Delivery.............. 250
1933 Chevrolet Sedan Delivery.......... 225

MANY OTHERS TO CHOOSE FROM.
LOW AS $10 DOWN,
BALANCE UP TO 20 MONTHS TO PAY. All Cars Carry Our REGULAR GUARANTEE.

Montgomery Motors
2300 MADISON-ST.

BUICKS, 1937, $685

4 door 5 pass. de luxe model 8-41 touring sedan, radio, heater, white wall tires, side mounts. Sacrifice $685. Also model 8-61, model 8-81 sedans. Some of these cars cost originally $1,740. These cars must be closed out and sacrificed. As low as $795. Your car down, balance 12-24 months. 90 day guarantee.
OPEN DAILY 9 A. M. TO 10 P. M.
State Auto Finance Corp.,
3939 Washington-blvd.

AUBURN—'35 CUSTOM SEDAN. TRUNK. de luxe 4 door, side mounts; tires, upholstery and motor like new. $385. Terms. Open Sunday. INDEPENDENT MOTORS, DE SOTO DLR. 2700 MADISON-STREET.

AUBURN '36 "6" SEDAN.

4 door, heater; looks and runs like new. Fully equipped thruout. Guaranteed. $495. JAMES LEVY MOTORS. 2257 S. MICHIGAN.

AUBURN—1933 DE LUXE 4 DR. SEDAN. Practically new. Whitewall tires, heater, etc. This car shows very excellent care by its previous owner. See it now for only $295. PACKARD DEALER—3325 MONTROSE.

AUBURN—'33 DE LUXE SEDAN. RADIO, heater. $145. 4000 West 22d-street.

AUSTIN—'31 COUPE ONLY..............$75 New car dealer, 6201 S. Western.

— BUICKS ARE CHEAPER AT F-E-L-Z —
1937—7 pass. de luxe sedan—90.
1937—5 pass. trunk sedan—41.
1936—5 pass. trunk bro.—48.
1936—5 pass. trunk cpt. bro.—47.
1936—5 pass. trunk bro.—68.
1936 5 pass. convert. sedan—80.
1934—5 pass. sedan, 6 wheel—47.
1931—Coupe, light 8, like new.
ACTUAL COST TO $2,400. MY PRICES ALL BELOW MARKET. NOW $160 TO $1,550. FELZ ALWAYS UNDERSELLS. 1132 DIVERSEY-BLVD. OPEN SUNDAY.

BUICK CLOSEOUTS

Now priced low for quick sale. Current 1937 de luxe sedans, '36 sedans. Choice of colors, trunk, radio, $695 down to $595. Your car down, bal. 2 years. 90 day guar. OPEN TO 10 P. M. 7 DAY DRIVING TRIAL.
CENTURY FINANCE CORP.,
850 JACKSON-BL.

BUICK '37-41

4 door touring sedan; 6 whls., side mts., built-in trunk, heater, full de luxe equip. C. PETERSEN, MICHIGAN AVENUE CHEVROLET, 2345 MICHIGAN-AV. OPEN SUNDAY.

BUICK '37, $795

Model 41, 4 Door Trunk Sedan, with radio, heater, fully equipped. YOUR CAR OR $150 DOWN.
CAPITOL FINANCE CORP.,
2235 MICHIGAN-AV.

BUICK '37-61

61, official car; 4-dr.; 5-pass., club sedan; heater, cigar lighter, electric clock, radio, safety glass, an exceptional purchase at $1,095.
EMIL DENEMARK, INC.,
3860 OGDEN-AV. CRAWFORD 4100.

BUICK '37 SEDANS

Prices reduced for quick sale. 6 to choose from. Your choice of color. Also 1936 sedans from $575. Your car down, balance 12-24 months. 90 day guarantee.
4618 WASHINGTON-BLVD.

BUICK 1937s
4 DOOR SEDANS.
We have 2 slightly used left. Will be sold today at big disc. Very low mileage.
Buick Dlr., 3801 Lawrence.

BUICK 1934, $395.
Model 58 5 pass. touring sedan; best price in Chicago. Paint, tires, mech. perfect. GOLD BOND WARRANTY.
Buick Dlr., 3801 Lawrence.

'33 BUICKS '32
7 passenger sedans. Heater, 6 wire whls., trunk rack, etc. 2 very clean cars. Cab drivers, here's your chance for a real bargain. Terms or trade. PACKARD DEALER—3325 MONTROSE.

BUICK 1937, $685

Genuine 1937 touring sedan; used; unbeatable bargain; terms to suit. U. S. AUTO FINANCE CO., 1340 W. 63D.

BUICK—'35 7 PASS. SEDAN..........$575 4 dr., 6 wheels, side mounts; perf. cond. $75 or your car down. $30 per month. GROSSINGER MOTORS, 2658 LAWRENCE. LONGBEACH 7883.

BUICK—'32 CONV. PHAETON; 6 W. W.; all de luxe eqpmt. including 2 spotlights, elec. clock; spotless; guaranteed; $165. Chev. Dlr., 6501 N. Western.

BUICK—1934 7 PASSENGER LIMOUSINE. Side mts., radio, heater. Beautiful condition. Ideal for taxicab. BRAUD Motor Sales. 6718 S. Western.

BUICK '35 67 SEDAN.
4 door. Radio, white wall tires; $545. BIRD SYKES. 2215 S. MICHIGAN.

BUICK—'34-57 5 PASS. SEDAN. 6 GOOD tires, new battery. Engine and rear end overhauled. Good paint and upholstery. $450. Texaco Station, 75th and Dante.

BUICK—1937 MODEL 41 4 DR. TRUNK sed. Whitewall tires, Genuine Buick radio and heater. $795. 7557 Stony Island-av. Butterfield 1285.

BUICK '31 SMALL 4 DOOR
SEDAN. A1 THRUOUT..............$145 WILLYS DEALER. 2717 MADISON.

BUICK—'31 SEDANS, MODEL 57; 6 WHLS. For a genuinely good buy see this car at $145. Also other good Buick buys—all models. AJAX. 7800 Stony Island. Ph. Sag. 1400.

BUICK—'31-56C. SMALLEST CONV. CPE. Immaculate thruout. Few miles. $225. CHEV. DLR., 1111 Chicago-av., in Evanston.

BUICK—'33 5 PASS. COUPE; EX. COND.; low mil.; reas.; priv. party. 1123 Washington-bl., Oak Park, or Seeley 5433 wk. days.

BUICK—7 SED., '37; LOW MIL.; RADIO, heater, sidemts; $1,275. South Shore 7433.

BUICK—1930. IN GOOD MECH. COND.; priv. party; bargain. Edge. 5671.

BUICK—'37-41 4 DR. TRUNK SED...$795 New car dealer. 6201 S. Western.

USED AUTOMOBILES FOR SALE.

LINCOLN-ZEPHYRS

TODAY'S OUTSTANDING BARGAINS.

WHILE THEY LAST
—29—
TO SELECT FROM

CHOICE OF COLORS.

1936 4 Door Sedans and 2 Door Sedans,

$725 to $795

All 1936 models have had the latest style radiator grill and trim installed and look exactly like 1937 models.

1937 4 Door Sedans PRICED LOW AS

$1,095

Extra equipment includes radio, heater, white side wall tires on practically all cars.

Every car is thoroughly Reconditioned [by Lincoln Factory trained mechanics] and Guaranteed—including our WRITTEN MONEY-BACK GUARANTEE.

SMALL DOWN PAYMENT. LIBERAL TERMS.

FORD
Motor Sales Co.
[LINCOLN RETAIL DIVISION]
2220-2229 S. Michigan
CALUMET 7346.
OPEN EVENINGS.

SAVE REAL MONEY
IN THE
BIGGEST SALE OF THE FORD DEALERS YEAR

100% SATISFACTION OR 100% REFUND. EASY TREMS—LIBERAL TRADE-IN.

'37 Ford de l. fordor sed., demo., big saving.
'36 Ford touring sedan radio, htr........$475
'36 Ford tudor sedan. Only............$385
'35 Ford de luxe tudor sedan..........$295
'34 Buick 4 dr. sed. trk., radio, heater.$395
'35 Chevrolet 4 dr. sedan. Perfect......$295
'33 De Soto 2 dr. sedan; very clean....$245
'32 Ford 4 cyl. coupe, rumble seat.....$185
'31 Nash 4 door sedan. Bargain........$65
'30 Dodge 4 door sedan. Only..........$75

W. J. McCARRON, INC.
1132 N. DAMEN-AV.

BUICKS

'37-81 4 dr. touring sedan, white wall tires, radio, heater, built-in trunk...$945
'37-61 4 dr. tour. sedan, built-in trunk, white wall tires, radio, heater......$895
'37-41 4 door touring sedan, built-in trunk, radio, heater furnished.........$795
'35-61 4 door sedan, built-in trunk, dual equipment, side mounts.............$445
'33-67 de luxe sedan, side mts., trunk rack, heater, other extras............$295
EACH CARRIES NEW CAR GUARANTEE. TERMS. TRADE.
M & R MOTOR SALES,
3956 GRAND-AVENUE.
OPEN SUNDAY.

BUICKS—BUICKS

We have several 1933 5 and 7 pass. sedans. All reconditioned and ready to go. Choice for $295. Terms or trade.
2246 S. MICHIGAN

CADILLAC SPECIALS.

'32 V12 7 Imperial..................$275
'34 "Series 20" 5 sedan.............. 550
'34 "Series 10" 5 sedan.............. 600
'35 "Series 10" 5 sedan.............. 650
'36 "Series 60" touring sedan.......... 925
THESE ARE RARE BARGAINS. Cadillac, 2258 S. Michigan. Cal. 4185. Open eves.; closed Sun.

CADILLAC '35 7 PASS.

Fender well sedan; black finish; like new; upholstery spotless; heater; complete equipment; car used but little by wealthy Oak Park family; priced to sell at once.
HILL MOTOR SALES CO.,
Largest Packard Dealer in Illinois.
640 Madison-st., Oak Park.

CADILLAC—'37 V-8 SERIES 75 FLEETwood sed.; prac. new; long whl. base, side mts., htrs.; new car guar.; $1,000 discount; tms., tr. 25 Lake-st., Oak Park. Euc. 10305.

CADILLAC—'36 SPORT COUPE..........$895 Opera seats, radio, heater. New car dealer. 6201 S. Western.

CADILLAC—12, '31 SPORT SED., RADIO, htr.; 6 whls.; good cond.; $100. Cen. 9515.

CHEVROLETS, 1937

TRUNK SEDANS. OFFICIALS' CARS. WHILE THEY LAST.
$575
Chevrolet Dealer Since 1916.
2508 MILWAUKEE-AV.

CHEV. '37 4 DOOR SEDAN
Master de luxe; used; knee action; turret top; built-in trunk, heater, de luxe equip. Cost over $900. Only $675. C. PETERSEN, MICHIGAN AVENUE CHEVROLET, 2345 MICHIGAN-AV. OPEN SUNDAY.

CHEVROLET 1937, $545

4 door 5 pass. sedan; used; beautiful black finish; many extras. Also 4 1936 5 pass. touring sedans; built-in trunk; all available extras. Your choice, $425. Your car down, balance 12-24 months. 90 day guarantee.
4618 WASHINGTON-BLVD.

Chev. '36 Cpe., $395

Beautiful olive green finish. Knee action, white wall tires. WILL TRADE. EASY TERMS.
Wright, 242 W. 55th-st.

CHEV.—'36 DE LUXE TOUR. SED. $495. $50 or your car down. $25 per month. 1937 STATE AND CITY LICENSE FREE. ROYAL SALES & SERVICE, 1930 Milwaukee-av., cor. Western. Arm. 9167. 2491 Milwaukee. Belmont 1621. DODGE DEALERS, "BLUE STEEL CARS."

CHEVROLET—LATEST '34 MASTER 4 DR. sedan; knee action, no draft vent., heater, radio, etc. Like new throughout. Sacr. for only $365. Guaranteed. Terms, trade. DODGE—BENDER-RIEGER, INC.—PLYMTH. 933 WASHINGTON-BLVD.

CHEVROLET '35 SEDAN,
$350
Master 4 door, used very little; guar. SOUTH SHORE BUICK CO. 6208 COTTAGE GROVE. MID. 6400.

Chev. '34 Master 4 Dr. Sedan.
Repossessed. Good paint, tires, mech. condition. Make your own terms. $285. RAY TITUS. 5710 BROADWAY.

CHEV.—'31 DE L. SPORT CPE.; 6 W. W., r. s.; tires like new; recond.; guar.; $165. Chev. Dlr., 6501 N. Western.

CHEVROLET—'36 4 DR. TRUNK SEDAN Master de luxe; exc. condition........$495 STERNBERG-PONTIAC, 6083 Cottage Grove.

CHEVROLET—1937 DE LUXE TOWN SEdan with heater; used; like brand new; $595. 1810 Irving Park-boulevard.

CHEVROLET—1936 DE LUXE TOWN SED. Knee action. Turret top. Car like new. $535. 1245 Chicago-av., Evanston.

CHEVROLET—1936 MASTER DE LUXE 2 door sedan; new car cond. thruout; $395. MID-CITY CHEVROLET. 1147 W. Jackson.

CHEVROLET—1934 2 DR. SED. RADIO. Well kept by priv. Cash. Sou. Sh. 6599.

CHEV.—'34 5 P. SED., VERY CLEAN, ONLY $295. Newberry bars. 1025 N. Clark.

CHEV.—'36 DE L. SED.; TRUNK; O. K. $495. CHEV. DLR., 1111 Chicago-av. in Evanston.

CHEV.—'36 COUPE; HEATER; LIKE NEW; guar.; $395. Goodrich Nash. Well. 6162.

CHEV.—'34 MASTER 4 DR. SED.; GOOD cond.; barg. 3536 N. Halsted. Lake. 7117.

CHEV.—1933 MASTER COACH..........$195 Logan Square Buick, 2468 Milwaukee.

CHEV.—'35 5 PASS. SEDAN..............$365 New car dealer. 6201 S. Western.

USED AUTOMOBILES FOR SALE.

TODAY'S THE DAY and TODAY ONLY

SPECIALS
at
James F. Goodwin
Dodge-Plymouth Dealer.
Closed Sunday

'37 Ford de l. 4 d.; rad..$595
'36 Dodge 4 dr. trk. sed.. 545
'36 Dodge bus. coupe..... 495
'36 Chev. 4 dr. sedan...... 475
'35 Dodge 4 dr. trk. sed.. 445
'35 Dodge 2 dr. sedan.... 395
'34 Dodge de l. 4 dr. sed. 365
'33 Buick "67" sed., 6 w. 345
'35 Ford tudor sedan.... 295
'34 Olds 2 dr. sedan....... 295
'34 Stude. '6' 2 dr. tk. sd. 275
'34 Terraplane 2 dr. sed. 275
'34 Ford tudor sedan..... 245
'33 Pontiac 2 dr. sedan.. 235
'33 Plym. P. D. bus. cpe. 235
'33 Pontiac r. s. coupe.... 225
'33 Hupp r. s. coupe...... 195
'32 Dodge 4 dr. sedan.... 175
'32 Hudson 4 dr. sedan.. 145
'32 Ford fordor sedan.. 145
'31 Dodge "6" 4 dr. sed.. 125
'31 Pontiac r. s. coupe.... 95
'30 Ford bus. coupe....... 95
'29 Plym. 4 dr. sedan..... 45
'28 Dodge Std. "6" sed... 35

5719 BROADWAY

EMIL DENEMARK, Inc.

BUICK '37-61 5 p. cl. sed., rd., h....$1,095
BUICK '37-41 5 pass. cl. sed., rdo., h.. 895
BUICK '36-81 5 p. trg. sed., 5 w., htr. 745
BUICK '36-68 2 dr. trg. sed., rdo., htr. 645
BUICK '36-41 5 p. cl. sed., rdo., htr.. 645
BUICK '36-48 2 dr. trg. sed., heater... 595
BUICK '35-90 7 pass. sed., 6 st. wh... 595
BUICK '35-41 cl. sed., 5 st. w., rdo., htr. 545
BUICK '35-47 5 pass. sed., radio, htr.. 495
BUICK '34-61 cl. sed. rdo., htr....... 495
BUICK '34-67 5 pass. sed., heater..... 495
BUICK '33-90 7 pass. sed., 6 w. w...... 325
BUICK '30-61 5 pass. sed., wd. whls.. 115
CADILLAC '36 trg. sed., 4 dr., rdo., htr. 995
CADILLAC '30 7 pass. sed., w. w...... 175
CHEVROLET '36 tr. sd., 5 st. w., htr. 425
DODGE '34 4 dr. 5 p. sed., 5 st. whls. 325
FORD '35 4 dr. 5 p. sed., 5 st. whls.. 365
LA SALLE '37 5 p. trg. sd., rdo., htr. 1,245
LA SALLE '36 4 dr. trg. sd., radio... 745
LA SALLE '33 4 d. tr. sd. 6 w. w., htr. 395
NASH '32 4 dr. 5 pass. sed. 6 w. w. 165
OLDSMOBILE '35 6 cyl. 2 d. sd., htr. 465
PONTIAC '34 4 dr. sed. htr., 5 w. w. 395
PONTIAC '34 5 p. 2 dr. sed., heater.. 345
3860 OGDEN-AV. CRAWFORD 4100.

CHEVROLETS

'37 master 6 tour. sedan, used, 4 dr., built-in trunk, dual eqpmt., heater, etc.$595
'36 master 6 touring sedan, built-in trunk, 4 door, dual equipment......$445
'35 master 4 dr. sed., de l. equipment...$345
'31 special 4 dr. sedan, side mounts...$125
TERMS. TRADE.
M & R MOTOR SALES,
3956 GRAND-AVENUE.
OPEN SUNDAY.

CHEVROLET '37, $545

Large selection of '37 Master sedans; used. Choice of colors, built-in trunk, radio, heater, de luxe equipped. Now priced down to $545. Your car down, bal. 2 years. 90 day guar. OPEN TO 10 P. M. 7 DAY DRIVING TRIAL.
CENTURY FINANCE CORP.,
850 JACKSON-BL.

CHEVROLET—'33 TOURING SEDAN, $225; private party. 2831 S. Harding.

CHRYSLER 1937, $695

4 door 5 pass. de luxe touring sedan; overdrive, heater, radio, beautiful dark green; sacrifice $695. Also '37 custom de luxe Royal 6 touring sedan; overdrive, radio, heater, beautiful black; sacrifice $795. Your car down, bal. 12-24 mos. 90 day guar.
OPEN DAILY 9 A. M. TO 10 P. M.
State Auto Finance Corp.,
3939 Washington-blvd.

Chrysler '37—All Models.
BRAND NEW
UP TO $650 DISCOUNT.
Your car accepted as down payment, balance 12-24 months; fully guaranteed. CHRYSLER DEALER. OPEN SUNDAY.
3910 OGDEN-AV.

CHRYSLER COUPE—'36 DE LUXE 8 AIRstream; like new thruout; radio, heater, etc. Your car and $27.88 per month. Also '36 De Soto coupe; same equipment; your car down and $24.16 per mo. TWERDAHL, 824 DIVERSEY. Well. 8300.

CHRYSLER—1933 4 DR. SED., GD. COND Will sacr. for cash. Longbeach 9233.

CHRYSLER—1935 6 SEDAN; RADIO, heater; $445; terms-trade. Austin 3565.

CHRYSLER—'30 COACH, ONLY $95. BUTLER MOTORS. 2512 Michigan-av.

CORDS.
'37 Beverly sedan; supercharged; trunk, radio.
'37 Westchester sedan; radio, white walls.
'36 Westchester sedan; radio, white walls.
Best Offer.
TOM O'ROURKE,
2243 S. MICHIGAN-AVENUE.

CORD '36, $945.
Westchester 4 dr. sed. Radio, heater, defroster. Deep maroon. Original cost $3,160. Peoples Hupp-Willys Sales, 820 N. Cicero.

De Soto Airflow, $440.
Radio, heater, trunk, cpt. and overdrive; all '36 imp. are really run so little it will pass for new. Last '35 5 pass. sport bro. A $1,250 car like brand new. Remember, now $440. FELZ ALWAYS UNDERSELLS. 1132 DIVERSEY-BLVD. OPEN SUNDAY.

DE SOTO 1935, $485.
4 door touring sedan. Painted moderne grey. Car looks like new. Guaranteed mechanically and Safety Lane.
Buick Dlr., 3801 Lawrence.

DE SOTO '35, $395
5 passenger sedan. Will sacrifice.
3000 LAWRENCE.

DE SOTO—'36 SED., PERF. SEE THIS ONE only $495. Newberry's, 1025 N. Clark.

DE SOTO—6, 36 TOUR. BROME........$545 Packard Dlr., 6101 N. Western. Bri. 3100.

DE SOTO—'33 DE L. CPE.; RUMBLE..$295 New car dealer, 6201 S. Western.

DE SOTO—1936 SED. FOR IMMED. SALE. $495. Trunk, etc. 1647 S. Crawford.

DE SOTO—'37 TRUNK SED., LIKE NEW. $795; radio; low mileage. 4140 Irving Park.

DE SOTO—'32 SED., HTR., EXC. COND.; must sacrifice. Hollycourt 4266.

DODGE '36, $475

A four door de luxe sedan, with built-in trunk. Black finish. Mohair upholstery. Here is a real buy. Your car down.
BURKE, 6733 S. Western

DODGE—'36 5 PASS. TOUR. SED. $525 $50 or your car down. $25 per month. STATE LICENSE FREE. GROSSINGER MOTORS, 2658 LAWRENCE. LONGBEACH 7883.

DODGE—1937 4 DOOR TOURING SEDAN; no draft vent., h. w. heater; built in trunk, dual equipment; color black; low mileage. New car guarantee. Priced very low. McFADDEN, DODGE DLR., 2810 MADISON.

DODGE—'35 SEDAN; FULLY EQPD....$385 Heater, other extras; original condition. SUNNYSIDE MOTORS. 4511 LINCOLN-AV.

DODGE — '35 4 DOOR TRUNK SEDAN. Heater, etc. Run little. Must sell. Bargain. Call owner. Longbeach 6251.

DODGE—1935 BUS. COUPE; MUST SELL immed., best offer. 4345 Wilcox. Man. 1621.

DODGE—'30 D. D. 6 CYL. 4 DR. SEDAN; mtr., tires, paint perf; $85; pri. Alb. 4199.

DODGE—'36 DE LUXE 4 DOOR SEDAN, trunk, $445. 4000 W. 22d-street.

— DODGE—'37 TOURING SEDAN, $695 — WESTERN MOTORS. 6445 S. WESTERN.

DODGE — 1936 5 PASS. TRUNK SEDAN; like new thruout; $545. 6811 S. Halsted.

DODGE—'33 D. P. DE LUXE 4 DR. SED.; htr.; really gd. cond. thruout. Berk. 1556.

DODGE—'36 4 DR. TOUR. TRK. SED..$495 New car dealer, 6201 S. Western.

DODGE—'37 4 DR. TRUNK SEDAN; LIKE new. $665. 7557 Stony Island. Fair. 1426.

USED AUTOMOBILES FOR SALE.

OCTOBER SUPER-SALE OFFERS BIG SAVINGS

Many outstanding values give you wide choice of the most popular models of today's leading makes with easy terms—low down payments and liberal trade-in allowances. INSIDE SHOWROOM.

Fords! Fords! Fords!
—MUST SELL—
1937s
Demonstrators'-Executives' Cars.
Tudor-Fordor De L. Sedans. Trunks, Radios, Heaters, Ext. Models 60s and 85s.
ALSO
218 Other Makes
YOUR CAR OR $5 TO $35 DOWN.
—BE SURE—
BUY FROM AN OLD, RELIABLE DEALER.
ESTABLISHED 1890.
47 Years of Giving the Most for Your Money.
A FORD-LINCOLN-ZEPHYR DEALER WHERE R. & G. REALLY MEANS RENEWED AND GUARANTEED.
100% Satisfaction or 100% Refund.

Lawder Bros.
6900 VINCENNES
[Block west of State-street.] Open eves.

NEW BATTERY ANTI-FREEZE
In Every Car Sold Now.

'29 Ford rdstr.....	$30	'31 Chev. v.s.cpe.	$115
'28 Dodge sed.	35	'31 Chev. coach..	125
'29 Ford sed.	45	'32 Ford sed.....	145
'31 Ford rdstr.....	50	'33 Ford coupe....	185
'29 Chand. sed.....	50	'33 Ford tudor..	195
'29 Chev. coach..	60	'33 Chev. coach..	225
'31 Ford sed......	65	'33 Plym. sed.....	285
'29 Buick sed......	70	'33 Dodge sed....	295
'30 Chev. sed......	75	'34 Plym. sed....	325
'30 Ford sed......	85	'34 Chev. sed....	345
'30 Hup. sed......	85	'34 Dodge sed....	375
'30 Buick sed.....	95	'35 Chev. coupe..	395
'30 Auburn sed....	95	'35 Dodge sed....	395

68 OTHERS, $45-$695.

SIEGEL MOTORS
Dodge-Plymouth Dealers.
7616 Stony Island
Closed All Day Sunday.

DODGES 1938s Are Here!

We Are Compelled to Sell at Once Our Few Remaining

BRAND NEW 1937 DODGES

4 dr. and 2 dr. touring sedans; available at a substantial savings.

1937
OFFICIAL AND EXECUTIVE CARS. 4 door sedans and touring sedans. Variety of colors and equipment. Extremely low mileage. New car guarantee. Prices to sell from

$645

YOUR CAR DOWN. BALANCE 2 YEARS.
"Don't Buy Any Car—See Us First"
The Home of the Dodge Car.
Murphy Motor Sales
Authorized Dodge Dealer,
2720 N. Cicero-av.
OPEN SUNDAY.

DODGES BRAND NEW 1937s AT LARGE SAVINGS

WHILE THEY LAST. ALL BODY TYPES.
Executive's 4 door sedan finished in ebony black; hot water heater........$645
1936 4 dr. tour. sed. Except. clean....$515
LIBERAL TERMS. NEW CAR GUARANTEE.
KELLY-HEETER,
AUTHORIZED DODGE DEALER.
940 N. CLARK

DODGE 1937, $595

5 pass. de luxe touring sedan. Built-in trunk, all dual equipment. This car is positively just the same as brand new. 7 to choose from, all colors. Sacrifice for $595. Also 6 1936 4 door de luxe Dodge touring sedans. Radio, heater. Sacrifice $475. Your car down, balance 12-24 mos. 90 day guar.
OPEN DAILY 9 A. M. TO 10 P. M.
State Auto Finance Corp.,
3939 Washington-blvd.

DODGE '36 SED., $465

De luxe 1936 touring sedan; built-in trunk comp., dual access., heater, radio equip. It cost $1,015. Positively looks, guar. like new. Your car down, bal. 2 years. 90 day guar. OPEN TO 10 P. M. 7 DAY DRIVING TRIAL.
CENTURY FINANCE CORP.,
850 JACKSON-BL.

DODGE 1937, $585

5 passenger sedan, just like new, radio, heater, defroster furnished; your car down payment, balance 12-24 months; guaranteed. FINANCE CO. OPEN SUNDAY.
3910 OGDEN-AV.

DODGE 1936, $585.
Convertible coupe. Dual equipped. White wall tires. Guaranteed like new.
PASSEN MOTOR SALES,
AUTHORIZED DODGE DEALER.
3737 N. WESTERN.

D-O-D-G-E-S.
'36 DODGE CONVERT. SEDAN; TRUNK.
'36 DODGE SEDAN; TRUNK, RADIO.
'35 DODGE SEDAN; TRUNK, RADIO.
'33 DODGE SEDAN DE LUXE; RADIO.
'33 DODGE CONVERT. COUPE; RUMBLE.
PONTIAC DEALER, 7727 S. ASHLAND.

DODGE — LATEST '34 COUPE; KNEE action; air wheels, beautiful black finish. Like new thruout. Sac. for only $345. Terms. Trade. Guaranteed. DODGE—BENDER-RIEGER, INC.—PLYMTH. 933 WASHINGTON-BLVD.

Dodge '36 Business Coupe.
Beautiful green finish. Tires and motor perfect. Like new thruout. Only $165 down.
RAY TENNES MOTOR CO.,
2451 N. Sacramento at Milwaukee.

Dodge '36 Trg. Sedan, $487.
This is a 4 door sedan finished in ebony black and equipped with a hot water heater. An outstanding buy at our low price. M. J. LANAHAN, INC., 2522 S. Michigan.

Dodge '37 Tour. Sedan, $650.
Heater, built-in trunk; an extra value car. TITUS. 5710 BROADWAY.

ESSEX—LATE '31 2 DR. SED.; ALMOST new tires; orig. fin.; $45. 3358 W. 60th-st.

FORD—'37 COACH, USED; DRIVEN VERY little; $475. SCHULMAN, Armitage 4794.

FORD—1934 DE LUXE COUPE; EX. COND. Priv. owner. Bargain. Gre. 7946.

FORD—'37 5 PASS. TR. SED.; USED..$495 New car dealer. 6201 S. Western.

FORD—'34 DE LUXE 5 PASS. SED......$195 New car dealer. 6201 S. Western.

USED AUTOMOBILES FOR SALE.

LET OUR 22 Years Background Guide You to a
BETTER USED CAR

Many 'R & G' Units with Money-Back Guarantee

Renewed to Ford Factory Specifications at 30 Vital Points—ALL MAKES MODELS AND PRICES.

'36 Lin.-Zeph. 4 dr. sed.$795
'37 Lin.-Zephyr sed........Save
'35 Terraplane sedan.....$365
'33 Pontiac 4 dr. sedan.. 325
'35 Ford de luxe sedan.. 295
'36 Ford tudor sedan..... 395
'35 Plymouth coupe....... 425
'31 Stude. 6 sedan.......... 125
'32 Chevrolet coupe....... 195
'34 Ford de luxe sedan.. 250
'33 Ford de luxe sedan.. 225
'36 Chev. 4 door sedan.. 495

WE HAVE MANY TRUCK BARGAINS.

BEN T. WRIGHT, Inc.
1101 N. CLARK-STREET.

STUDEBAKER
1937 President Sedan.
CHAUFFEUR DRIVEN. ORIGINALLY OWNED BY WELL-KNOWN CHICAGO BANKER.

One of the finest—if not THE finest—automobiles ever traded to this branch. Chauffeur driven—carefully—for a number of miles that is usually considered, by most owners, the right amount to JUST break the motor in. Custom de luxe model with double custom equipment and an exclusive—personally selected paint job. The unusual equipment includes the Studebaker "miracle-ride," side mounted spare tires and wheels; trunk and collapsible luggage carrier, spotlight, clock, defrosting unit on the heater, PHILCO DE LUXE RADIO, etc. The interior is lounge-like and tailored in exquisite taste. There is every reason in the world to expect NEW CAR SATISFACTION from the motor. Enthusiastically certified by STUDEBAKER. Comparison will prove this price to be more than fair. $985. On Studebaker's own, extra-easy finance plan.

STUDEBAKER BRANCH,
1836 Ridge-avenue. EVANSTON

Transportation Bargains.
$2-$2-$2 Down $2-$2-$2

'33 Olds 4 dr.sed.	$270	'33 Chev. sedan..	$235
'32 Chev. coupe..	175	'33 Plym. P. D..	265
'30 Ford coupe..	60	'30 Ford sedan....	85
'29 Ford coupe..	45	'31 Essex coupe..	75
'29 Pontiac sed..	40	'31 Chev coupe..	125
'29 Chev. sedan.	45	'31 Pontiac cpe..	135
'30 Chev. cp., r. s.	75	'29 Buick sedan.	25
'30 Dodge coupe.	65	'29 Chrysler sed.	25
'30 Ford roadstr.	70	'29 Nash sedan..	25

90 DAY GUARANTEE.
Walton Finance Corp.
940 MILWAUKEE-AVENUE.

HUPMOBILE—'32 CPE.; HEATER, RMBLE.; like new. Chev. '36 coupe. 50 others. NORMAL MOTOR SALES. 6727 SOUTH STATE-ST.

FORDS.
1937 EXEC. CARS. BIG DISCOUNT. Sedans, tudors, coupes.
1936'S TO '30'S. LOWEST PRICES. Sedans, Tudors, Coupes.
LOWEST TERMS—TRADE.
MORTON MOTORS, INC.,
FORD-LINCOLN-ZEPHYR DEALER.
Big Lot, 738 Diversey.
Show Room, 2825 Sheffield.

Ford '36 De Luxe, $295
Trunk sedan, good running condi., nice paint and upholstery. A real buy. C. PETERSEN, MICHIGAN AVENUE CHEVROLET, 2345 MICHIGAN-AV. OPEN SUNDAY.

FORD 1936, $495
CONVERTIBLE COUPE.
De luxe model, attractive color; radio, heater, white wall tires; remarkable value.
2317 S. MICHIGAN

Ford '33 Coupe, $180
Black de luxe coupe. Cream wheels, good tires, A-1 mechanically. WILL TRADE. EASY PAYMENTS.
Wright, 242 W. 55th-st.

FORD '37 MODEL 85
4 door sedan, de luxe, used but very little. Guaranteed. Terms. $535
2246 S. MICHIGAN

FORD '36 CONV. SEDAN.
Built-in trunk, radio, heater, white wall tires, fully equipped. Cost $975 new. Our price for quick sale only $525.
2246 S. MICHIGAN.

— — FORD—1934 4 CYLINDER ½ TON — — Commercial sedan; only $295
$5 DOWN AT KROLL'S
DODGE-PLYMOUTH DEALER, USED CAR LOT. 7215 S. HALSTED.

FORD '37 "85" TUDOR
De luxe sedan; used; only $495.
2247 S. MICHIGAN

— — FORDS—1931 TO 1937—USED — — Like new. Many other bargains. NORMAL MOTOR SALES. 6727 SOUTH STATE-ST.

Ford '37 De L. Coupe, $235.
Used little; needs major body repairs; a real buy for the right party. FORD DEALER. 4918-36 Broadway.

FORD—1936 COUPE; BEAUTIFUL CAR; low mileage. A fine buy at only....$410 HARBOR MOTOR CO., 79th and Vernon-av.

FORD—'36 COUPE..................$375 Priced well below market. FORD DEALER. 3739 W. NORTH-AV.

FORD—'35 TUDOR OR COUPE..........$275 Special for our October sales. FORD DEALER. 3739 W. NORTH-AV.

FORD—1933 TUDOR ....$195 Priced well below market. FORD DEALER. 1520 N. HALSTED.

FORD—'35 DE LUXE FORDOR ....$325 Special for our October sale. FORD DEALER. 1520 N. HALSTED.

FORD—1934 TUDOR..............$5 DOWN TRUNK, HEATER, ETC. McFARLAND KEENAN, 7647 S. HALSTED.

FORD—1933 TUDOR SEDAN. GOOD CONdition. $150. 2737 N. Cicero-avenue.

FORD—1936 SEDAN..............$95 DOWN MANY OTHERS. 5133 IRVING PARK.

FORD—'37 TUDOR, USED, LOW MILEAGE. sacr., priv. Rockwell 6778 after 4 p. m.

FORDS—FOR SALE. WE HAVE 50 MODEL A's. 4329 Addison-st., nr. Milwaukee-ave.

FORD—1934; BARGAIN; $195; SEDAN. CAPITOL, Plym. Dlr., 8031 S. Halsted.

FORD—1931 COUPE ....$60 FORD DEALER. 5212 S. ASHLAND.

FORD—1933 D. L. TUDOR, $195. REC guar. Garfield Motor, 2 E. Garfield-blvd.

FORD—'37 USED BUS. CP.; 3 MO. OLD. Philco. Exc. cond. Priced rt. 3024 Wabash.

FORD—1936 SEDAN. A BEAUTY. $295 4000 WEST 22D.

FORD—'34 DE LUXE CPE.; HTR.; PRIV owner; sac. $200 cash. Diversey 0067.

FORD—1934 CONVERTIBLE COUPE; A1; radio; $225. Wilmette 4158.

FORD—'34 COUPE; ONLY..............$225 SLUMBRICK MOTORS. 1711 W. 95TH.

FORD—'37 USED SED. MODEL 85, $545. WESTERN MOTORS, 6445 S. WESTERN.

GRAHAM 1935 SEDAN.
Built-in trunk, 2d series, white wall tires, heater. Bargain at $495. BIRD SYKES. 2215 S. MICHIGAN.

HUDSON '34 DE L., $295
Here is a beautiful coupe bargain in a Pacemaker series, famous for its economical 28 horsepower motor. Equipped with 16-5.25 tires like new; interior spotless. Original appearance. Would be a bargain for $100 more than our special price of only $295 at
Cadillac, So. Shore Branch,
2015 E. 71ST-ST. PH. PLA. 6600. OPEN EVENINGS.

HUDSON '36, $495
De luxe 8 cyl., 4 door trunk sedan. Heater, radio, electric hand. YOUR CAR OR $100 DOWN.
CAPITOL FINANCE CORP.,
2235 MICHIGAN-AV.

HUDSON—1937 4 DOOR TOWN SEDAN. Save $350. C. Zepp. 2950 Lawrence.

USED AUTOMOBILES FOR SALE.

HERE THEY ARE

Ford Dealers' October Clearance Sale

USED CARS AND TRUCKS. SPECIALLY PRICED FOR QUICK SALE.

"R. & G." UNITS [RENEWED AND GUARANTEED] ARE INCLUDED.

Olds '35 de l. 4 dr. sed.; radio, htr..$535
Ford '36 4 door tour. sedan; radio.. 515
Ford '35 4 door sedan; radio, htr.... 365
Chev. '35 express, Eaton, 2 sp. axle 365
Dodge '34 chassis and cab............ 325
Ford '35 Tudor sedan................ 295
Internatl. '34 panel; prac. new tires 245
Ford '32 Tudor sedan................ 145
Ford '31 Victoria coupe.............. 135
Ford '31 Tudor sedan................ 125
Ford '30 Sport coupe................ 85
Ford '30 Business coupe.............. 85
Ford '30 rumble seat coupe.......... 85
Ford '30 Tudor sedan................ 95
Hudson '30 sedan.................... 75
Oldsmobile '30 sedan................ 75
Chevrolet '30 ¼ ton panel............ 65
Studebaker '31 Dictator sedan........ 49
Studebaker '31 President sedan...... 49
Olds '29 de luxe sedan; side mounts 45

100 OTHERS TO CHOOSE FROM.

VESELY BROS.
AUTH. FORD DEALERS 25 YEARS.
22D-ST AND HAMLIN-AV.
OPEN EVENINGS. CLOSED SUNDAY.

Wholesale Prices Retail Buyers

In order to make room for trades coming in on new '38 models, we are offering to the public a wide selection of high grade used cars at prices below next spring levels.

'36 Chev. Mstr. de l. town sed; trk., etc.$425
'36 Chev. Std. town sed.; trk., etc. 395
'36 Ford tudor; radio, htr., lug. com... 385
'36 Ford fordor; trunk comp., etc. 390
'35 Chev. Mstr. de l. coupe 330
'35 Chev. 2 dr. coach, spotless 325
'34 Ford coupe, unusually clean 225
'33 Ford tudor, maroon finish, like new. 195
'33 Ford coupe, beau. gun metal finish.. 165
'32 Chev. coach; 6 w. w. 145
'31 Chrysler coupe; 6 w. w., r. s. 145
'30 Chev. de l. 4 dr. sed.; 6 w. w. 95
'30 Chev. coach; w. w., etc. 80
'30 Olds de l. 4 dr. sed.; s. mts. 85
'29 Buick light 6 4 dr. sed.; perf. 50
'29 Auburn light 6 sed.; very clean 45
'29 Nash 4 door sedan, lt. 6; A-1 30

Over 80 others in most makes and models at like reductions. Because of price, kindly ask for used car manager to show you these cars.

Open Sunday
CLARK MAPLE CHEV.,
1038 N. CLARK. 5 MIN. N. OF LOOP.

Plymouth 1936 Coupe, $365.
DODGE 1936 COUPE $445
OLDS 1936 CONVERTIBLE COUPE.... 495
PACKARD 1936 DE LUXE COUPE 595
TERRAPLANE 1936 DE L. COUPE.... 445
FORD 1936 CONVERTIBLE COUPE.... 465

Radio, heater, defroster furnished. Your car accepted as down payment, balance 12-24 months; 90 day guar.; 30 day driving trial. FINANCE.
3910 OGDEN-AV.

NASH, PLYM., FORD, DODGE, CHEV. — Lowest prices at 7636 Stony Island-avenue.

Hudson '36 De L. Tour. Sed.
Repossessed. Radio, heater. Only $585. A safe place to buy. RAY TITUS. 5710 BROADWAY.

LAFAYETTE '37, $565
De luxe coupe, all dual equipped. Very low mileage. 90 day guarantee. Your car down payment, bal. 12-24 months. Sac., $565.
4618 WASHINGTON-BLVD.

LAFAYETTE '36, $465
5 passenger sedan. Best buy in town.
3921 N. CICERO.

LAFAYETTE—1936 SEDAN. PRICED TO sell. $445. 1245 Chicago-av., Evanston.

LAFAYETTE—1937 TRK. SED.; DRIVEN 2 mo. $745. 1245 Chicago-av., Evanston.

LAFAYETTE—'37 TRUNK SED.; HEATER; must sac.; priv.; $645. Graceland 1115.

LAFAYETTE—'34 COUPE, R. S.; HEATER; like new; $295. Goodrich Nash. Well. 6162.

La Salle '37 Sedan
4 door, built-in trunk, radio, heater, white side tires. Orig. cost $1,695. Best offer. C. PETERSEN, MICHIGAN AVENUE CHEVROLET, 2345 MICHIGAN-AV. OPEN SUNDAY.

La Salle '37s big savings
CONVERTIBLE CPE., 6 WHEEL AND TRUNK SEDAN RADIOS AND HEATERS.
SAVE $400.
FELZ. 1132 DIVERSEY-BLVD. OPEN SUNDAY.

LA SALLE—1936
touring sedan; built-in trunk, tan finish; all good tires; low mileage; reconditioned and guaranteed; a real value at $795.
CADILLAC, EVANSTON BRANCH, 1810 RIDGE-AV. ROG. PK. 7100.

Lincoln Zephyr 1937
4 door sedan, Radio, white wall tires. Beautiful maroon finish. Low speedometer mileage guaranteed. This is Mr. Holmes' personal car. Will sell at an extremely low price.
GLENN E. HOLMES, INC.,
30 W. LAKE-STREET.

LINCOLN-ZEPHYR.
1937 de luxe 4 door sedan, used. Radio, white wall tires, heater. This car is like brand new. Driven very little by Mr. Wright. Big savings.
J. J. WRIGHT,
242 W. 55TH-STREET.

LINCOLN—1930 TOURING SEDAN, FINEST condition; leaving city. Will sacrifice for quick sale. Fairfax 2986.

NASH 1937, $695
4 dr. 5 pass. de luxe touring sedan. Built-in trunk, all dual equipment, heater. Just like brand new. Sacrifice $695. Your car down, balance 12-24 mos. 90 day guarantee.
OPEN DAILY 9 A. M. TO 10 P. M.
State Auto Finance Corp.,
3939 Washington-blvd.

NASH '36 SEDAN, $495
De luxe touring sedan. Built-in trunk comp. Radio, heater, defrosters. Postively in new car condition. Olive green finish. Your car down, bal. 2 years. 90 day guar. OPEN TO 10 P. M. 7 DAY DRIVING TRIAL.
CENTURY FINANCE CORP.,
850 JACKSON-BL.

NASH '36, $495
Small Ambassador 8, 4 door sedan. Trunk, radio, heater; in black. YOUR CAR OR $150 DOWN.
CAPITOL FINANCE CORP.,
2235 MICHIGAN-AV.

NASH—AMBASSADOR 8 SEDAN, '37. Trunk, etc. 1 left; used. Check this price. It's a $400 saving. A. BUXTON 1132 DIVERSEY-BLVD. OPEN SUNDAY.

NASH—'32 SED.; SAC. FOR $75; GOOD cond.; priv. 2051 N. Spaulding. Alb. 0761.

OLDSMOBILE 1937
De l. 5 pass. coupe, fully equipped, radio, heater; like new; must sacrifice for......$685
Studebaker, 2424 Milwaukee

OLDSMOBILE '36 SEDAN.
6 cyl. Built-in trunk. Exceptionally clean. A real buy at $595; terms. PACKARD, 24th and Michigan. Cal. 7413.

OLDSMOBILE—'37 6 4 DOOR TOURING sedan; used only 60 days; equipped with heater, radio, and blast horns. Cost $1,175. Take $735. Dealer Lawndale 9664.

OLDSMOBILE—1936 BUSINESS COUPE; perfect cond. and tires. Must sacrifice; $445. Ask for Dr. Taylor's car, Bennett J. Landgren Garage, 1117 N. Clark-street.

OLDSMOBILE—'36 4 DOOR SEDAN. Radio, heater. Real buy! 435 S. Plymouth-ct. Harrison 3434.

OLDS.—1936 6 SEDAN; RADIO, HEATER $495; terms-trade. Austin 3565.

OLDS—'34 6 CYL. TOURING SEDAN; LIKE new; sacrifice, $345. Longbeach 4682.

OLDS—ALL YRS., BODY STYLES, LOWEST prices. MAY-OLDS. 7417 S. Halsted.

OLDS. — 1936 4 DOOR TRUNK SEDAN; radio, heater; big saving. 6811 S. Halsted.

OLDS.—'36 COUPE, R. S., LIKE NEW, $595. 7557 Stony Island. Fairfax 1426.

OLDS.—'35 6 CYL. TRUNK SED...$395 New car dealer. 6201 S. Western.

USED AUTOMOBILES FOR SALE.

Crash Goes the Market
on Beautiful Evanston Cars for 3 Days Only.
Prices from $25 and Up.
DON'T MISS THIS OPPORTUNITY. We have the car you want, at the price you wish to pay, at the terms you can afford.
A Few Samples:

BUICK '36 touring sedan..............$645
DE SOTO '36 touring sedan 625
DODGE '37 touring sedan 695
DODGE '36 touring sedan.............. 575
PONTIAC '36 de luxe sedan........... 545
CHEVROLET '36 touring sedan......... 525
PLYMOUTH '36 touring sedan.......... 545
FORD '36 touring sedan. 445
FORD '36 business coupe............ 385
CHEVROLET '35 touring sedan........ 395
PLYMOUTH '35 de luxe coupe........ 395
DODGE '35 de luxe sedan. 425
FORD '35 de luxe sedan.............. 350
FORD '35 business coupe............ 325
PLYMOUTH '34 business coupe........ 285
PLYMOUTH '34 de luxe sedan........ 325
DODGE '34 de luxe sedan............ 335
FORD '34 de luxe sedan.............. 275
CHEVROLET '34 sport sedan.......... 325
DODGE '33 de luxe sedan............ 285
FORD '33 de luxe sedan.............. 229
HUP '33 convert. coupe.............. 195
PLYMOUTH '33 de luxe sedan......... 250
CHEVROLET '32 sedan................ 189
CHEVROLET '31 sedan................ 125
DODGE '31 de luxe coupe............ 150
AUBURN '30 sedan 45
BUICK '29 sedan 29
CHEVROLET '30 sedan................ 75
DODGE '29 sedan 35
ESSEX '29 sedan 29
FORD '30 roadster 65
FORD '29 coupe 25
GRAHAM '31 sedan 25
HUPMOBILE '29 sedan 29
NASH '29 sedan 29
PACKARD '29 sedan 75
PONTIAC '29 sedan 25

Dampman-Schmitt Co.
DODGE-PLYMOUTH DEALER.
1019 Davis-st. Evanston.
OPEN UNTIL 10 P. M.
EVANSTON CARS ARE BETTER CARS.

LITSINGER'S SPECIALS

'33 Pontiac 4 door sedan $295
'33 Pontiac 4 door sedan 295
'30 Ford Tudor sedan 140
'30 Ford Coupe 130
'31 Ford Tudor sedan 160
'30 Ford Fordor sedan............ 160
'36 Ford Tudor sedan............ 395
'30 Buick 2 door sedan 125
'35 Ford Tudor sedan 295
'34 Plymouth Coupe 295
'32 Ford Tudor sedan 195
'33 Ford Tudor sedan 215
'34 Ford Tudor sedan 260
'36 Ford Cabriolet 475
'36 Ford Tudor sedan 375

EASY—LONG—TERMS
Every Car Guaranteed
925 JACKSON-BL.
17 Years a Ford Dealer.
Open every day and all night

TOM HARRIGAN, Inc.
Used Car Bargains.
1936 Dodge 2 door sedan........$495
1935 Airflow Chrysler sedan..... 645
1935 De Soto 2 dr. sedan........ 445
This is a sample of the buys at our main store.
100 OTHERS TO CHOOSE FROM.
These cars are clean and ready to go; good batteries, heaters, and alcohol in every car.
450 MADISON, OAK PARK.

OLDS CONVERT.
Late series 1936 convertible coupe; beauty. 6 wheels, radio, heater, few miles. $595. Also 1937 Chrysler ROYAL 6 coupe, $665. Also 1936 Pontiac de luxe coupe, $475. Your car down, bal. 2 years. 90 day guar. OPEN TO 10 P. M. 7 DAY DRIVING TRIAL.
CENTURY FINANCE CORP.,
850 JACKSON-BL.

OLDS 1937, $645
6 cyl. 5 pass. de luxe touring sedan. Built-in trunk, all dual equipment. Also 2 1937 8 cyl. 4 door 5 pass. de luxe touring sedans. All dual equipment, radio, heater. Just like brand new. Sacrifice $795. Your car down, balance 12-24 months. 90 day guarantee.
OPEN DAILY 9 A. M. TO 10 P. M.
State Auto Finance Corp.,
3939 Washington-blvd.

OLDSMOBILE 1937
TOURING 2 DOOR SEDAN.
RADIO AND HEATER.
ALMOST BRAND NEW.
ONLY $725
DIVERSEY OLDS,
801 DIVERSEY-PKWY.

Olds '35 Touring Sedan.
6 cylinder, radio, heater, beautiful dark blue finish; excellent value..............$495
DIVERSEY OLDS,
801 DIVERSEY-PKWY.

Olds '35 De L. Tour. Sedan.
Repossessed. Radio, heater. Sell for balance due. $485. A safe place to buy. RAY TITUS. 5710 BROADWAY.

Packard 1200 Sedan
A beautiful 1935 5 pass. small 8 sedan, 127 inch wheelbase; really has very low mileage; equipt with white wall tires, heater. This car has had exceptionally good care; is clean both inside and out. An exceptional value at $1,075.
Packard-Hubbard Woods,
915 Linden-avenue.
CHICAGO PHONE: BRIARGATE 0050.

PACKARD 1937, $735
De luxe touring sedan, built-in trunk comp., dual equipped, radio, heater, defroster furnished; your car down, bal. 12-24 months; 90 day guar.; 30 day driving trial. FINANCE CO. OPEN SUNDAY.
3910 OGDEN-AV.

Packard 1937 6
touring sedan that has a built-in trunk, radio, heater, electric clock and other extras. It has been driven little and is in beautiful shape thruout. $850.
Packard-Hubbard Woods,
915 Linden-avenue.
CHICAGO PHONE: BRIARGATE 0050.

Packard 1935 1208 Sedan.
Roomy 7 Passenger.
RADIO, HEATER, SIDE MOUNTS.
$1,275.
Packard-Hubbard Woods,
915 Linden-avenue.
CHICAGO PHONE: BRIARGATE 0050.

PACKARD—1937
8 cyl. touring sedan; built-in trunk; green finish; white wall tires; fender wells; heater; like new in appearance and mechanical performance; carries our guarantee; $985.
CADILLAC, EVANSTON BRANCH, 1810 RIDGE-AV. ROG. PK. 7100.

PACKARD—1935 STAND. MOD. 1200 5 pass. sedan. Reconditioned thruout, including new factory cyl. block and pistons; 5 practically new white wall tires. Entire car is spotless and has new car appearance. Guar. Sac. at 1-3 of original cost. Packard, Evanston, 1735 E. Railroad-av. Holly. 2121.

PACKARD.
Private owner 1936 4-dr. sed., 120 model. Complete de luxe equip., including radio, htr., wht. wall tires, seat covers, etc. Very low mi. $750. Washington Gar., 936 N. Clark.

PACKARD—7 PASS. DE LUXE ....$765 $5,000; LAST '35; LIKE BRAND NEW. IDEAL FOR UNDERTAKER OR LIVERY. A. BUXTON. 1132 DIVERSEY-BLVD.

PACKARD '36 8 SEDAN WITH TRUNK— You will never know it has been used. Don't miss this bargain at $685. TWERDAHL, 824 DIVERSEY. Well. 8300.

Packard New 1937 Sedans.
Big Disct. 6120 S. Western.

PACKARD—1937 DE LUXE CONVERTIBLE coupe; radio, low mileage; sacrifice for cash. Call Diversey 4800, ext. 406.

PACKARD—'37 NEWEST "120" CONV. CPE. De luxe equip., rumble; $500 discount. New car dealer. 6201 S. Western.

PACKARD—'30 5 PASS. COUPE; RADIO; good cond. $95. 5644 Broadway. Lon. 1056.

—PACKARD SEDANS—ALL MODELS— Auth. Packard Dlr. 7605 S. Halsted.

PACKARD—'36 120 SEDAN..............$750 5701 BROADWAY BUICK. LON. 7700.

(Continued on following page.)

USED AUTOMOBILES FOR SALE.

(Continued from preceding page.)

Packard Close-Outs
TODAY ONLY

1937 6 AND 120 TOURING SEDANS. Radios, heaters, clocks, defrosters, etc.
OFFICIALS' AND DEMOS.
1937 7 PASS. SEDAN, MODEL 1508. Trunk, radio, fender wells, heater; used very little.
SAVING UP TO $850
12 1936 120s.
SEDANS, TRUNK SEDANS, 2 DOORS, CONVERTIBLE COUPES.
FROM $595 TO $795
EXC. SELECTION; ALL GUAR.-RECOND.
REMEMBER, TODAY ONLY, SATURDAY.
OPEN EVENINGS TILL 10 P. M.
PHONE, WRITE, OR WIRE
HILL MOTOR SALES CO.,
Largest Packard Dealer in Illinois.
Main Store,
640 Madison-st., Oak Park.
BRANCH: 4550 WASHINGTON-BLVD.

PACKARD '36, $595

De luxe "120" tour. sedan; built-in trunk comp., dual access., radio, heater, defrosters, black finish. Original cost $1,470. Like new. Your car down, bal. 2 years. 90 day guar. OPEN TO 10 P. M. 7 DAY DRIVING TRIAL.
CENTURY FINANCE CORP.,
850 JACKSON-BL.

PACKARD 1937, $695

4 door 5 pass. de luxe club sedan; built-in trunk, all dual equipment, beautiful dark green. Sacrifice for $695. Also 1937 Packard de luxe 4 door 5 pass. touring sedan; built-in trunk, all dual equipment. Sacrifice for $795. Your car down, balance 12-24 months; 90 day guarantee.
OPEN DAILY 9 A. M. TO 10 P. M.
State Auto Finance Corp.,
3939 Washington-blvd.

Packard '36 120 Sedan

This beautiful golden beige sedan is the car you want, has been carefully driven, is spotless inside and out, equipped with trunk rack and heater—is a remarkable value at $675.
Packard-Hubbard Woods,
915 Linden-avenue.
CHICAGO PHONE: BRIARGATE 0050.

Packard '36, $1,575

1400 STANDARD 8 SEDAN.
You can't appreciate the true value of this car without seeing it.
It will satisfy the most particular buyer, perfect in appearance and performance.
Packard-Hubbard Woods,
915 Linden-avenue.
CHICAGO PHONE. BRIARGATE 0050.

PACKARD 1937 120

4 door sedan; trunk, heater, radio. Flexible steering wheel, clock, etc. This excellent Packard could pass for new. See this bargain at a tremendous discount. Also 3 other '37 sedans as low as....$895
PACKARD DEALER—3325 MONTROSE.

Plymouth Latest '36

De luxe 4 door trunk sedan, dual eqpmt., hot water heater, etc. Very low mileage. Only $495. Any trade. Your own terms.
WENZEL MOTORS
Authorized De Soto-Plymouth Dealer.
1132 DIVERSEY-PKWY.
OPEN SUNDAY.

Plymouth '37, $595

A de luxe 4 door trunk sedan. Used. That's fully equipped. Pass for new.
YOUR CAR OR $100 DOWN.
CAPITOL FINANCE CORP.,
2235 MICHIGAN-AV.

PLYMOUTH '37, $585

BRAND NEW 5 PASS. SEDAN.
Radio, heater, defroster furn.; your car down payment, bal. 12-24 months; guar.
CHRYSLER DEALER. OPEN SUNDAY.
3910 OGDEN-AV.

Plymouth '36 De L. Cpe., $415

beautiful black finish, h. w. heater, excellent tires, perfect mechanical condition; clean as new; guaranteed.
SNOW BROS. AUTH. FORD DLRS. 23 YRS.
1027 SOUTH-BOULEVARD, OAK PARK.

PLYMOUTH—'34 SEDAN; KNEE ACTION; prac. new tires; beautiful gunmetal finish; like new; sac. for only $325. Guaranteed. DODGE—BENDER-RIEGER, INC.—PLYMTH.
933 WASHINGTON-BLVD.

Plymouth '32 P. B. Coupe.
EXCELLENT CONDITION, $165.
Diversey Olds,
801 DIVERSEY-PARKWAY.

Plymouth '35 De L. Coupe.
Repossessed. Wonderful cond. thruout. Sell for bal. due. $375. A safe place to buy.
RAY TITUS, 5710 BROADWAY.

PLYMOUTH—'36 DE LUXE SEDAN. DUAL eqpt., heater and other extras.........$455
SUNNYSIDE MOTORS, 4511 LINCOLN-AV.

PLYMOUTH—'34 DE LUXE SEDAN, $375. WARNER MOTORS, 3542 N. CLARK.

PLYMOUTH—'32 P. B. COACH: TIRES AND cond. good; priv. Canal 2236.

PLYMOUTH 1934 R. S. CPE. RADIO, HTR. $320. Priv. party. Smith, Hyd. P. 4236.

PLYMOUTH—'34 COACH, KNEE ACT. $295 CHEV. DLR., 1111 Chicago-av. in Evanston.

— — PLYMOUTH—'35 SEDAN. $325 — WESTERN MOTORS, 6445 S. WESTERN.

PLYMOUTH—'34 DE L. 5 PASS. SEDAN: knee action; spec. pt.; $295, 6811 S. Halsted.

PLYMOUTH—'36 COACH: VERY CLEAN; sac. for $465. Mr. Larson, Armitage 4794.

PLY.—'36 COACH, RADIO, EXC. COND., $395. Newberry barg. 1025 N. Clark.

PLYMOUTH—LATE '35 4 DOOR SEDAN: trunk, heater; $450. 2911 N. Neenah-av.

PLYMOUTH—'37 TOURING SEDAN; FULLY equipped; $525. Dealer, 1252 S. Kolin.

PLYM.—'36 DE L. TRUNK SEDAN...$495 New car dealer. 6201 S. Western.

P-O-N-T-I-A-C-S
BRAND NEW 1937s.
Most Models, Big Discount.
ALSO OFFICIALS' CARS AND DEMO.

'36 PONTIAC SEDAN; TRUNK	$545
'36 PONTIAC COACH; TRUNK	495
'35 PONTIAC SEDAN; TRUNK	395
'35 PONTIAC COACH; TRUNK	395
'35 PONTIAC COUPE; HEATER	375
'34 PONTIAC COACH; HEATER	295
'33 PONTIAC COACH; HEATER	225
'33 PONTIAC SEDAN; HEATER	275
'33 PONTIAC COUPE; BEAUTY	225
'32 PONTIAC SEDAN 6; S. M.	225

F-I-T-Z-P-A-T-R-I-C-K,
AUTHORIZED PONTIAC DEALER.
7727 SOUTH ASHLAND.

PONTIAC 1937, $595

6 cyl. de luxe tour. sedan. Built-in trunk, heater, clock, all dual equipment. Beautiful black. Also 1936 4 door de luxe touring sedan. Built-in trunk, radio, heater, all dual equipment. Sacr. $575. Your car down, balance 12-24 months. 90 day guarantee.
OPEN DAILY 9 A. M. TO 10 P. M.
State Auto Finance Corp.,
3939 Washington-blvd.

PONTIAC 1937'S

Positively closing out our 1937 models at low prices. Sedans, etc. Choice color, radio, htr., built-in trk. Now priced down to $645. Your car down, bal. 2 years, 90 day guar. OPEN TO 10 P. M. 7 DAY DRIVING TRIAL.
CENTURY FINANCE CORP.,
850 JACKSON-BL.

Pontiac '37 Trk. Sedans
Brand New—Big Savings.
Also '37 4 dr. de luxe sedan; used; radio, heater, defrosters..........$685
Buy from a Pontiac dealer.
COMMUNITY MOTORS, INC.
7718 STONY ISLAND.

PONTIAC—'34 4 DR. SEDAN. GOOD TIRES, paint and upholstery. Perfect motor. Only $295; terms. OPEN SUNDAY.
INDEPENDENT MOTORS, DE SOTO DLR.
2700 MADISON-STREET.

PONTIAC—'34 DE LUXE 2 DR. SEDAN: recond.; tires like new; guaranteed; $315
Chev. Dlr., 6501 N. Western.

PONTIAC—1936 6 CYLINDER DE LUXE sedan Like new Private owner. Priced to sell. Telephone Austin 7838.

PONTIAC—'37 6 CYL., 4 DR. TOURING trunk sed.; 2 left; big discount. New car dealer. 6201 S. Western.

PONTIAC '36 DE L. SEDAN, LOW MIL. $575. Pontiac Dlr., 5233 W. Cermak, Cicero.

PONTIAC—'36 SED.; LIKE NEW; RADIO, extras; priv. owner; $475. Maywood 1010.

PONTIAC '38, 4 DR. SED. LK. NEW. CHP. Pri. Apt. 305, 4223 N. Ashland. Lv. 9011.

USED AUTOMOBILES FOR SALE.

PONTIAC '35 BUS. COUPE.
Original black finish. Like new thruout. Very low mileage. Only $145 down.
RAY TENNES MOTOR CO.,
2451 N. Sacramento at Milwaukee.

ROLLS-ROYCE—4 PASS. PHAETON, CURrent model, $1,350. 2441 S. Michigan-av.

STUDE. 1937, $595

4 door 5 pass. Dictator "6" de luxe touring sedan. Built-in trunk; all dual equip. High grade whipcord upholstery. Beautiful black. This car positively same as brand new. Sacrifice for $595. Your car down, balance 12-24 months. 90 day guarantee.
OPEN DAILY 9 A. M. TO 10 P. M.
State Auto Finance Corp.,
3939 Washington-blvd.

STUDE. 8 '37, $795

The President 4 door trunk sedan. Radio, heater, overdrive.
Your Car or $150 Down.
CAPITOL FINANCE CORP.,
2235 MICHIGAN-AV.

STUDEBAKER 1931, $125.
Victoria sedan. Tires and mechanical condition far above average. Cheap small car operation.
Buick Dlr., 3939 N. Cicero.

STUDEBAKER — 1936 DICTATOR SEDAN. Duo equipped. Philco radio, heater, overdrive. Mech. A1 cond. Low mileage. $325 cash, bal. terms. Kildare 8932.

STUDE.—'37 6 CYL.SED. $300 DIS.. 2 LEFT. New car dealer, 6201 S. Western.

— STUDE.—'30 7 PASS. SEDAN. $110 — WESTERN MOTORS, 6445 S. WESTERN.

STUDE.—'34 CPE. RAD., RUM., 6 CYL.$265 New car dealer, 6201 S. Western.

TERRAPLANE—'34 SED. USED LITTLE. $295, Pontiac Dlr., 5233 W. Cermak, Cicero

TERRAPLANE—'36 CUSTOM SEDAN, $550. CHRYSLER ILLINOIS, 2234 S. Michigan.

WILLYS '36 SEDAN, $285.
In perfect condition thruout.
24 E. 28TH-STREET. CALUMET 2245.

WILLYS—'32 2 DR. SED. PRACT. NEW tires, $100; your car dn. 6640 S. Western.

WILLYS—'35 DE L. SED. RADIO. $255. Sac. Pontiac Dlr., 5233 W. Cermak, Cicero.

AUTOMOBILES WANTED.

CASH FOR YOUR CAR
We pay off your notes or mortgages; give you cash or another car for your equity.
Col. 7180. 4647 Madison.

USED OR WRECKED CARS OR TRUCKS—City or suburbs. Highest prices paid. We ship parts for cars anywhere in U. S. A. MARTIN AUTO PARTS CO., 2028 Southport-avenue. Ph. Diversey 2772.

MOST CASH FOR YOUR CAR—5 MINUTE SERVICE. IF YOU CAN'T COME IN, CALL. WE WILL COME OUT. BUTTERFIELD 1255, 7557 STONY ISLAND.

HIGHEST CASH PRICES
paid on Mich.-av. for used cars. See us first. 2247 MICHIGAN. VICTORY 1266

— — — WANTED—USED CARS — — —
Top prices paid, bring title. Get cash. BIRD-SYKES COMPANY. 34 years of honest dealing. 2215 S. MICHIGAN-AV.

— — — JUNK CARS AND TRUCKS — — —
POSITIVELY HIGHEST PRICES PAID. CALL ANYWHERE. CRAWFORD 5077.

WANT LATE SM. SED. FOR CASH AND late '32 Plym.; private. Man. 8067.

MOST CASH FOR '35s, '36s, '37s. CARS all makes. Mr. Stull, 1101 N. Clark.

AUTOMOBILE HOUSE TRAILERS.

PALACE & INDIAN
Master de luxe trailers; list price $1,020. THIS WEEK ONLY, $795.
No money down. 20 mos. to pay.
260 MADISON-ST., OAK PARK.

FACTORY SALE—3 CUSTOM, 21 FT. SAVE to 50%; 18 Cov. Wagons,$295. 1817 W. Hubbard [Was Austin-av.] Always open.

2 SHOW RM. MODELS—15 FT X 18 FT.; sleep 4. Bargain. On display at 4730 N. CLARK-STREET.

NEW DE LUXE TRAILER, SLEEPS 4 PEOple; fully equip.; ready to live in; $295; TMS. 2441 S. MICHIGAN-AV. Op. EV.-SUN.

CUSTOM BUILT—COST $2,300. SLEEPS 6; heater, toilet, 2 stoves, icebox; ex. cond.; price $975. Phone Lake Forest 2187.

TRAIL-A-HOME TRAILER, 20 FT. LIKE new. Barg. 16 ft. new. 2772 E. 75th-st.

ROYAL AND ALMA TRAILERS—DEMOS. and used; terms. Orr, 2634 S. Michigan.

1937 SCHULT HOUSE TRAILERS—4 MODels. Big discount. 5138 Irving Park.

FINE FACTORY HOUSE TRAILER—VERY cheap. Will George, Fairfield, Ia.

AUTOMOBILE LOANS.

CASH
in 10 Minutes
on your auto or truck.
20 MONTHS TO PAY.
Average monthly cost
less than $1.75 on $100 loan.
Deal direct with owners.
PRIVATE CONSULTATION ROOMS.
WINTER-HIRSCH,
20 YEARS IN SAME LOCATION.
1842 S. MICHIGAN,
4653 W. MADISON.
CALUMET 4200. AUSTIN 1243.
UNDER STATE SUPERVISION.
PLENTY OF FREE PARKING SPACE.

GARAGES—FOR SALE AND TO RENT.

WILL RENT OR SELL
80 CAR GARAGE,
AND REPAIR SHOP SPACE.
Ideal location on Broadway. Rental $150.
PHONE LONGBEACH 8833.

MOTORCYCLES AND BICYCLES.

BARG.—NEW, USED BOYS'-GIRLS' BAL'N bicycles. 3606 Lawrence, Jun. 2078. Op. evs.

MOTOR SCOOTER—ALMOST NEW; PERF. cond. Call Glencoe 81, between 6-9 p. m.

AUTO CREDITS.

DUE TO ILLNESS MUST SELL MY $261.48 equity on new Chrysler for best offer. Phone Drexel 7218.

$250 CREDIT ON 1938 CHEVROLET. Very reas. Call after 5. Berkshire 7870.

AUTO TIRES.

NEW U. S. ROYAL 2DS. SAVE UP TO 50%. BERLIN TIRE CO., 1400 S. MICHIGAN.

DOGS, CATS, BIRDS, POULTRY, ETC.

Cats.

SIAMESE CATS AND KITTENS—CHEAP. 5830 Lincoln, Morton Grove, Ill.

Dogs.

MIXED PUPS, $1; SHEPS., $3; FOX TERR., $5. Wires, Scots, Cocker Span., Springer Span., Bostons. Others. 2413 W. North-av.

IRISH SETTER PUPS—PEDIGREED HUNTing stock. Elmhurst 3507, 187 East Lake-street. Elmhurst, Ill.

COCKER SPANIEL TOY — BLACK AND white, pedigreed; res.; 1 yr. old; housebroken; $20. 4820 Elm-st., Niles Center.

WE SHOW THEM — HUNT BEAGLES. Springers, Setters, Fox, others. Smitty's, 123d-st., and Archer, on Route 4A, Lemont, Ill.

GREAT DANE PUPPIES—$100-$150. REGistered. 3 months old. Best blood lines. 339 Essex-road. Kenilworth 3580.

DOGS, PUPPIES ALL BREEDS; $1 UP. Waukegan-rd., 2 mi. No. of Milwaukee-av.

BEAU. KERRY BLUE TER. 8 MOS. MALE. Sire Champ Laddie Boy. Rog. Park. 8266.

NEWFOUNDLAND PUPPY — 7 MONTHS old. W. McLuckie, 238 E. 108th-street.

BOSTON TER.; PED.; BEAU. MARKED; likes children; private. Reas. Ind. 5793.

ENGLISH SETTER — MALE, 1½ YEARS. Pedigreed. C. Yorke, Bensenville, Ill.

WIRE HAIRED, PED., REG. CLASSY PUPS. $15-$25. 6424 N. Clark. Rogers Pk. 5792.

1 MALE, 3 FEMALE PEKINGESE; VERY reasonable. Mon. 0156.

CH. BRD. COCKER, BLK. AND WH., 7 MOS. Also pups. 6025 St. Lawrence-avenue.

MUSICAL AND DRAMATIC.

SINGERS AND DANCERS DESIRED — IMmediate productions. American Opera Co., 1004 Auditorium Bldg. Webster 3338.

TENORS AND BASSES WANTED—AUDItions held Tuesdays, 7-10 p. m. Patrons of American Opera, Rm. 905 Auditorium Bldg.

YOUR VOICE, SPEECH OR MUSIC REcorded. 75c. Jo Keith, 14 W. Lake-street.

PLANNING A PARTY OR DANCE? CALL Austin 9449 for snappy dance orchestra.

COLLECTIONS.

DOES ANY ONE OWE YOU MONEY? WE collect claims of every kind, anywhere, or we will buy same. Midwest Collection Bureau, 134 North La Salle. State 6461.

EVERYWHERE NO COLLECTION NO charge. We collect, purchase or loan on claims. United Mercantile Service. 23 years at 140 North Dearborn-street. Central 6466

HUNTING PROPERTY AND PRIVILEGES.

FOR DAILY DUCK SHOOTING WRITE PAUL REINBECK, LACON, ILLINOIS "THE HEART OF THE DUCK COUNTRY."

ARTS AND ANTIQUES.

HAVE ANTIQUE DUELING PISTOLS, GERman music box. Redshaw, Granville, Ill.

MOTOR TRUCKS.

For Sale.

HOLD EVERYTHING
UNTIL YOU SEE THESE
Great Ford Dlr. October
TRUCK VALUES
EASY TERMS—LOW PAYMENTS.
MONEY-BACK GUARANTEE.
R. & G. UNITS—100% SATISFACTION.
ACT NOW—DON'T WAIT.

Chev. '36, 157" C. & C., 10-ply tires	$395
Ford '36 ¾ ton panel, fine cond.	285
Dodge '34 Chicago stake; tires like new	275
Ford '34 boul. sedan delivery	265
Chev. '33 panel; rare bargain	185
International '33 panel; perf. shape	145
Dodge '33 panel; needs little fender wk.	95

MANY OTHERS. REAL SELECTION.
BURNS HYDE PARK
AUTHORIZED DEALER.
7929 S. Ashland

Panel Truck Buyers Attention!

A complete selection of ½-¾ and 1 ton panel trucks. Must be sold at once regardless of price. Fords and Chevrolets, 1937 to 1936 models. If you need 1 or a dozen we can supply you at CHICAGO'S LOWEST PRICES.
General Motors Used Trucks,
1700 Indiana. Cal. 4545

OUR ENTIRE STOCK
ATTRACTIVELY PRICED
FOR IMMEDIATE SALE.
MANY EXCLUSIVE "R & G" CABS AND TRUCKS INCLUDED.
Dumps—Stakes—Panels
Federal 1936—34x7 duals.
G. M. C. 1935 14 ft. body; 34x7 duals.
'34-'35-'36-'37 Ford Gripo 5 yd. dumps.
100 OTHERS. ALL MAKES.
R. & W., 327 W. 35th-street. Yards 6080.

CHEV. '31—1½ TON PANEL; CLEAN, $125. Ford '36—¾ panel. Also '36 pick-up. NORMAL MOTOR SALES.
6727 SOUTH STATE-ST.

1934 AVAILABLE.
6 wheel dump. A1 condition. With hauling contract. Must have $400 cash. SEE MR. STEFFES. 7633 S. ASHLAND.

A. C. MACK—CHASSIS ONLY—EXC. MOTOR. 1 Available. Chassis only. Perf. mech. 1 Available van, solid tires. 2442 Irving Park-blvd. Irving 2712.

— DIA. T MODEL 210 1½-T. CHASSIS — 180-in. whlbase. Late model; gd. mech. cond.; gd. tires; refin. Very cheap at $275. 2630 S. WABASH. CALUMET 5767.

'35 CHEV. 1½ T. EXPR. LIKE NEW. $300
'33 G. M. C. 2 t. stake. A1 shape....$200
'28 International 1 t. expr. A1 shape...$35
Must sell. 2152 S. Ashland-av. Canal 0004.

1934 G. M. C. 1½ TON TRUCK. LONG wheelbase. Duals. Only..............$425 SEE MR. STEFFES. 7633 S. ASHLAND.

'34 FORD, 157" CAB AND CHASSIS, dual wheels....................$295 FORD DEALER. 1520 N. HALSTED.

AUTOCAR—5 TONS, WITH LARGE COAL dump body and hoist. Virginia 0210. AUTOCAR TRUCKS, 1716 W. Pershing.

. CHEAP—CHEAP—FOR SALE—TO RENT. 6 cylinder Mack coal truck, like new. See truck at 3357 N. Central-av.

DODGE—'34 HYDRAULIC DUMP TRUCK, $395; liberal trade; E Z tms.; 12-24 mos. WALTON FINANCE, 940 MILWAUKEE-AV.

CHEV.—'34 1½ TON STAKE BODY; DIAmond "T" 2 ton stake body; both ready to operate. Owner, 631 South May.

'34 FORD 157 C-C DUALS, O. D'D...$325 Southwest Chev., 9220 S. Ashld. Ced. 3500.

25 USED TRUCKS—EACH ONE A BARG. FEDERAL TRUCK CO., 2842 S. Michigan.

'35 FORD DUMP, BATCH GATES, COAL shutes, 5 yd. body. Barg. Priv. Sec. 0295

100 TRUCKS — $50 AND UP. EXPRESS stakes, panels, dumps. 3148 OGDEN-AV.

FORD—'31 1½ T. EXP. BODY, 157 IN. whlbse. A1 cond. Reas. Priv. Lawn.4955.

FORD HYDRAULIC DUMP TRUCK WITH $200 contract; $225. Priv. Mer. 7477.

STERLING 6 CYL. TOW. TRUCK '30; 1½ ton crane. Good cond. 10046 S. Halsted.

36 IN. 6 WHEELER 12 YD. DUMP; TERMS, trade for what? Blue Island 1643.

1930 FORD 1½ TON...................$95 FORD DEALER. 5212 S. ASHLAND.

MODEL A-A FORD TRUCK IN RUNNING condition. 1814 N. Lorel-av. Berk. 1754.

FORD—'33 ½-TON PANEL; 4 CYL. RECONditioned, $195, tms. Mid-City, 1147 Jackson.

DODGE—1934 2 TON WITH 12 FT. STAKE; bargain. 4552 S. Kedzie.

CHEV. '34 ½ T. PANEL. RECOND.; $325. Ruby Chev., Inc., 7158 Stony Island.

A NO. 1 USED '31 DE LUXE FORD—1½ t. panel; $150. Phone Buc. 2320.

To Rent.

PANEL OR STAKE TRUCKS—¼ TO 2 TON; perfect cond.; rent without driver by day week or year; low rates. Delaware 7272.

FORD—'36 PANEL STAKE BODY; OWNER will drive. Van Buren 6013.

POOL CAR OR CITY HAULING—1½-2½ ton trucks. Wolande, Haymarket 3985.

Wanted.

HEAVY DUTY DUMP—1½ OR 2 TON; hydraulic hoist; late model. Also want light delivery ¾ or 1 ton, suitable for coal delivery. Will pay cash. Pul. 0536.

WANTED—1 TANK TRAILER AND TRACtor; 2,000-2,500 gallons capacity. Will purchase for cash. CENTRAL 4432.

MAN TO BUY TRUCK TO DELIVER RANGE oil. Good earnings. 210 N. Talman.

WANT LATE MODEL 1½ TON PANEL body truck. Address P F 283, Tribune.

Truck Trailers.

CHEVROLET—1936 TRACTOR, WITH 32X6 10 ply duals and 24 ft. trailer with cattle rack; complete, $695 if taken at once; can arrange terms.
Many Other Good Buys.
B. & J. Trailer Co., 3913 S. Michigan-av.

SELLING OUT COMPANY TRACTORS, trailers, with steady contract; all late models. Cars taken in trade. 3024 Wabash.

—10 TRAILERS WANTED FOR CASH — 10 Fruehaufs, 22 ft. long, open top; good condition and priced right. Seeley 0330.

TRUCK WITH LOCAL HAULING CONtract; $200 down. Foster, 210 N. Talman.

RADIOS, SUPPLIES AND SERVICE.

EDISON'S
Warehouse Outlet.
GREATEST
RADIO SALE
2 DAYS ONLY
FLOOR SAMPLE AND REP. CONSOLES. ZENITH, R. C. A., PHILCO, CROSLEY, SPARTON, MAJESTIC, AND MANY OTHERS.
$10
SOME ONLY ONE OF A KIND.
NO PHONE ORDERS. NO DEALERS.
EDISON'S
Warehouse Outlet.
766 W. JACKSON
OPEN EVES. TO 9 P. M.; SUN. TO 5 P. M.

WAREHOUSE SPECIALS.
28 1938, all wave, 11 tube, Magic eye, beautiful cabinet model at less than ½. While they last, only $39. Philco, Zenith, General Electric, R. C. A., Crosley also on sale.
1100 W. WASHINGTON-BL.
Open evenings to 9, Sun. 10-5.

WE ARE ALLOWING LARGE TRADE-IN ON 1938 Stewart-Warner Magic Keyboard radios. What do you want for your old radio? Terms. Open Tues., Thurs., Sat. 9 p. m. THE CHATEAU FURNITURE CO. 1419 Sherman-av. Evanston. Greenleaf 6262.

NEW 1937 AUTO RADIOS, INSTALLED $14.50. Big savings on RCA, Motorola, Philco. Your old set in trade. Time payments if desired. BANNER STORES, at 1346 S. MICHIGAN. 2848 MILWAUKEE.

PRIVATE PARTY MUST SACRIFICE TWO weeks old 1938 R. C. A. electric tuning radio. Orig. cost $175. For appointment write AUSTIN, 1239 N. Dearborn.

NEW '37 AUTO RADIOS. BIG SAVINGS. '38 Philco, $19.95; Motorola, $17.50; used sets, $5. Op. eves. Sun. 2005 Washington.

— BARGAINS IN EXCHANGED RADIOS — LYON & HEALY, 243 S. WABASH-AV.

Service, Repair, Etc.

— GUARANTEED RADIO SERVICE, $1 — ANY SET. ALBANY 6460.

COAL AND WOOD.

QUALITY COAL
on weekly or monthly credit terms.
BRUNSWICK 4800.
DIAMOND COAL CO.

FILL YOUR BINS NOW ON EASY BUDGET plan and save money; no money down, 1st pymt. 30 days after deliv.; sm. mo. pymts. Mulcahy Coal, 4028 Wentworth. Bou. 4028

— — PETROLEUM COKE—COARSE — — $8.50 in 5 ton lots. Pullman 6020

GEN. POCA. M. R., 65% CSE., $7.20; ILL. egg or nut, $5.35; coke, $11.75. Eng. 2872.

HIGH GRADE COAL $5 TO $6 TON 2 TON MINIMUM. TEL. ARD. 6975

MINE RUN, 85% CRSE. $5.50. TX. PD. 4-12 months to pay. Hiawatha Co. Lawn 1611

W. VA. POC. M. R., 65% CSE., $7.25; GEN. Poc. pea, $8.25; Ill. egg, $5.45. Wen. 5668

WANTED TO BUY.

WANTED TO BUY—NEWSPAPERS, JUNK, iron and metal; load lots. Juniper 6857.

HOME FURNISHINGS AND FURNITURE.

(See Also Household Appliances.)

General.

471 E. Ohio-st.
or 548 Lake Shore-drive at North End of the NEW OUTER DRIVE BRIDGE.
OPEN EVENINGS TILL 9.
Furn. Mart Samples
Offered to the Public
DIRECT FROM EXHIBITION SPACES OF NATIONALLY KNOWN MFRS.
SAVE 40% TO 60%

Living Room Furniture.

2 Pc. Parlor Sets	$39-$159
Odd Davenports	[illegible]
Modern Sofas	[illegible]
Lounge Chairs	[illegible]
Pull-Up Chairs	[illegible]
Secretaries and Knee Hole Desks	[illegible]
Coffee, Occas. and End Tables	[illegible]
Floor and Table Lamps	[illegible]

Dining Room Furniture.

Duncan-Phyfe, Hepplewhite, Empire, Moderne, and many other 7-8-9 pc. Suites	$39-$149
Odd Servers, Buffets, Chinas	$5-$39

Bedroom Furniture.

3 pc. Suites, many styles, Modern, Neo-Classic, etc., in Maple, Satinwood, Acacia, Australian Laurel and many others	$39-$149
Beds, Springs and Mattresses	[illegible]
Better Grade Studio Couches	[illegible]
9x12 Rugs	[illegible]

Terms can be arranged.
Hudgin, Delaware 5824.

Closing Out
Grand Rapids Fcty.
and Furn. Mart Samples
AT ½ COST
DEALERS INVITED.
Open Evenings Till Nine.

2 PC. CURLY MOHAIR SET	$49
Odd Davenports and Love Seats	$20 to $59
2 Pc. Living Room Suites	$19 to $90
Large comfortable Lounge Chairs	$ 9 to $25
Pull Up and Occasional Chairs	$ 3 to $15
7-8-9 Pc. Dining Room Suites	$25 to $99
5 Pc. Dinette Sets	$ 7 to $25
3 Pc. Bedroom Suites	$23 to $89
3 Pc. Modern Bedroom Sets	$34 to $90
TWIN STUDIO COUCHES	$ 8 to $29
Desks and Secretaries	$ 7 to $35
Wood Beds, Twin and Full Size	$ 6 to $12
Odd Chests, Dressers, Buffets	$ 7 to $19
INNERSPRING MATTRESS, SPEC.	$ 6

RUG BUYERS, ATTENTION!

9x12 RUGS; ALL STYLES	$12 to $45
9x12 solid tone and twist rugs	$13 to $39

201 E. OHIO
1 Block East of Michigan at 600 North. Second Floor. Delaware 9020.
4750 Washington
AT CICERO-AVENUE. COLUMBUS 9609.

THE ONLY
CHICAGO
Furniture Mart, Inc.
[Retail Sales.]
Now offers to the General Public, CHICAGO'S GREATEST FURNITURE BARGAINS.
WE DEFY YOU TO BUY FOR LESS.

2 pc. Kroehler Parlor Suites	$37.00
Mod. Dining Room Set, Walnut	39.50
Solid Maple Bedroom Set	29.75
Double Coil Studio Couch	18.75
Pull Up Chairs, Assorted	2.95

Hundreds of other bargains to save your hard earned $ $ $ $ $ $ $
Guaranteed all new merchandise.
USE OUR CREDIT PLAN.
Open Eves Till 9. Sunday 11 to 5.
Chicago Furniture Mart, Inc.,
811 SO. WABASH

— — — IN TUFT'S WAREHOUSE — — —
$25,000 FURNITURE MART SAMPLES.
$100 Parlor Suite $39
$79 Dining Suite $29
$98 Bedroom Sets $39
Imp. and Am. Oriental rugs..$10-$20-$25
Cash or terms. Open eves. 9. Sun. 5 p. m.
Allen Furn. Co. 4444 W. Madison-st.

— — — FACTORY DISTRIBUTORS — — —
Closing out factory samples at ½ price; parlor set $39; bedrm., $35; din'g set, $37; rugs, 9x12, $18; breakfast set $12. Open eve. 10 p. m.. Sunday 5 p. m. Cash or tms.
4535 WASHINGTON-BLVD.

FURN. MART SAMPLES.
Rugs, all kinds and sizes..........$ 9-$69
2 pc. plr set $23-$60 3 pc. bdr. sets $39-$69
7 pc. din. set $20-$39 Dinette set.....$10-$29
LION, 4453 W. MADISON. OPEN EVES.

— — — USED ORIENTAL RUGS — — —
Throw rugs, also 1 10x14, good condition. Must be sold. 5 S. Wabash-av. Room 200.

— — — — — — MUST SELL — — — — — —
15'6x23'6 Oriental rug, 11'5x23' Kerman; finest Persian weaves. 5 S. Wabash, Rm. 200.

RUGS—ALL KINDS, SIZES, $2.50 AND UP. 2212 W. MADISON-STREET. OPEN EVES.

3 ROOMS USED FURN., $50; NEW, $89; $1 dn. A.B.C. Storage, 2525 Madison. Op. ev.

BEAUT. IMPORTED ORIENT. RUG, $20. PARLOR SET, $25. 5540 BROADWAY.

Central.

Inlaid, 95c Yard—Laid Free.
Carpeting laid, $1.49. Free estimates. SENNER, 2940 Wentworth. Vict. 2894.Op.ev.

CARPET, LINOLEUM—LARGE LOT. Mill surplus. Bargain. Dir., Oak. 7070.

South Side.

Fall Furniture Bargains.
FURNITURE MART AND FAC. SAMPLES.
150 3-pc. Bedroom Suites......$39-$49-$59
$175 2-Pc. Liv. Rm. Suites....$39-$49-$59
$125 7-pc. Din. Rm. Sets......$40-$50-$60
300 9x12 Am. Oriental Rugs..........$19 up
4 RMS. COMPLETE. VAL. $450.
7090 COTTAGE GROVE.
[Cor. 71st and South Chicago-av.]
2 YRS. TO PAY. OPEN SUN. TO 5.

Schwartz Storage Sale

200 2-piece parlor sets	$35
150 dining sets	$49
250 bedroom sets	$39
600 9x12 rugs, as low as	$15
Complete 3-4 room outfits	$99

CASH OR 2 YEARS TO PAY.
7012 STONY ISLAND-AV.

RUGS, CARPETS AND RUGS
While they last, 6x9s, $10 and up; 9x12s, $18.50 and up. Wiltons, American Orientals, $50 and up. Brunswick's Sihras, Gulistans, large size rugs, 9x15s, 12x15s, 12x21s, low prices. Klever Shampay Karpet Kleaners, 4633 Cottage Grove-avenue. Open Tuesday, Thursday and Saturday evenings.

— — — — FACTORY SAMPLES — — — —

$79 PARLOR SETS	$39
$69 BEDROOM SETS	$35
$75 DINING ROOM SETS	$38
9X12 RUGS	$15

6534 S. HALSTED-ST.
Open eves., Tues., Thurs., Sat. Cash or tms.

1,500 USED RUGS.
For immediate sale. Frieze broadloom, Wilton and Axm.; all sizes up to 12x30 ft. 500 yds. of stair carpet 50c per yd. 15 sgl. and dbl. rollaway beds, coil spring canopy. HINTZ STORAGE CO., 809-13 E. 40TH-ST. DREXEL 0708.

— — — STORE WIDE CLEARANCE — — —
9x12 Rugs, $10; Bedrm., Parlor Sets, $39.
REPOSSESSED 4 RM. OUTFIT, $187.
[Everything complete; original cost $565.]
EASY TERMS TO RELIABLE PARTY.
GOODMAN'S. 6821 S. HALSTED-ST.
"Smart Furniture . . . Thrifty Prices."

4 ROOMS COMPLETE, $185.
ONLY $15 CASH REQUIRED
Liberal terms to suit your convenience.
Allied Stge., 4312 Cottage.

FR. BEDRM. SUITE SEC. DESK, SUNPAR. furn., wal. cabinet, painting, antique clock and statue Fr. and Chin. tapestry $650 Orient. rug, $300; sm. Chin. rugs, lamps, Italian marble pedistals; all unusual and exquisite. Must sacr. Lvg. city. Hyd. 8988.

DUNN BROS. STORAGE,
6714 COTTAGE GROVE-AVENUE.
FURNITURE FOR SALE.
OPEN EVES TILL 9:30. SUN. TILL 5.

3 RMS. DE LUXE FURN. $135. WORTH $380. Parl., bedrm., din. rm. sets, $29-$89. Rugs $15 up. Tms. Open Sun. ATLAS 6140 Cottage Grove.

NEW IMPORT DOMES RUGS $15-$20-$25. All new parlor, bedrm., din. sets, $39-$49. 3 rms. furn. $125; 4 rms. de l. $175. Tms. RAPP Storage & Furn. Co. 5746 S. Ashland.

MUST SACR. MY GORG. FURN. OF 7 RMS. Pract. new. Parl., dine., 2 bedrms., rugs, etc. Sep. 6068 Stony Isl. Midw. 5838. Dealer.

STONY ISLAND, 6028—4 RMS.; 1, 2 BEDrms.; pri. bath; free gas; $47.50; 2 rm. kitnt. inador; $32; G. E.; all tr.; no dogs.

SAC. 6 RMS. FURN., COMPL., GRAND PIano, rugs, drapes, elec. washer, mangle, etc. Pri. 8041 Champlain-av., 2d. Tri. 9897.

3 RMS. COMPLETE—$67.50. WILL SEP. SILVER FURN. 235 W. 63D-STREET.

FULL LINE OF HEATING STOVES AT ½ OFF. JOYCE BROS. 5711 S. HALSTED.

LIV. RM., DIN. RM. FURN., CHEAP, GOOD cond. 817 W. 54th-st., 2d.

GEN. ORIENTAL RUG — APPROX. 9X12; used 6 mos.; sacr. $150. Plaza 6814.

HALL AND STAIR CARPETS—500 YARD. GROVE RUG CLEANERS, 6738 COTTAGE.

LIVING RM. FURN.; 9 PC. WALNUT DIN. rm. set; good cond. Reas. 8144 Oglesby-av.

HOME FURNISHINGS AND FURNITURE.

South Side.

RUGS!! RUGS!! RUGS!!
Special Notice.
CHECKER CLEANERS
WAREHOUSE 6216 S. RACINE-AV.
Rugs—unclaimed 9x12's $7 up; new $12 up.
AMERICA'S LARGEST CLEANERS.
Have gathered all unclaimed rugs from 60 Checker stores for quick disposal sale.
IT WILL PAY YOU TO INVESTIGATE.
Open Tues., Thurs. and Saturday Nights.

PARLOR, BEDRM., DINING RM. SETS..$35
9x12 rugs.................................$15
NELSON BROTHERS,
6910 Cottage Grove. Open eves., Sunday.

North Side.

TAKEN FROM STORAGE.
We have just taken from storage a few lots of furniture to be sold for the balance due. 1 lot is 3 rooms, consisting of parlor suite, 3 piece bedroom, dinette set, rug, picture, mirror, etc. This sold originally for $298.50. You can buy this for the unpaid bal. of only $149.50. Another is a 3 room outfit of parlor, bedrm. suite, extension dinette set, parlor chair, cocktail table, end table, lamp, pictures, mirror, etc. This outfit sold for $325. You can buy it for the unpaid bal. of only $169. Terms. WALLEN FINE FURNITURE CO., 3300 N. Clark-street. Open Tues., Thurs., and Sat. nights.

SELL FOR BALANCE DUE.
REPOSSESSED FURNITURE AND RUGS.
$146 2 PC. PARLOR SETS...$29-$39-$49
$125 3 PC. BEDROOM SETS.......$39-$49
150 9x12 Am. Oriental Rugs......$10-$20
2-3-4 RM. MODERN OUTFITS..$00-$129
Stoves, Dressers, Studio Couches, Desks.
5540 BROADWAY.
OPEN TO 10 P. M. TERMS 2 YEARS TO PAY.

DIRECT TO THE PUBLIC.
MARKET SAMPLES!
Parlor, bedrm. and din. rm. set......$39 up
200 rugs, all sizes, dom., imp..........$15 up
2-3-4 rm. complete outfits.........$98 to $149
OPEN EVES., 10; SUNDAY, 5. E-Z TERMS.
6130 BROADWAY.

IN SCHAULER STORAGE.
4644 N. WESTERN-AV. E-Z TERMS.
SAC. 200 ASSORTED RUGS, $15-$25.
Reposs. 3-4 rms. furn. with rugs....$98-$139
100 par., din., bedrm. sets..........$25-$50

REMER WAREHOUSE SALE
Parlor, bedrm., dining rm. sets......$20-$79
9x12 Wiltons, Amer. Oriental Rugs..$15-$49
3 RM. OUTFIT, $129—E-Z TERMS.
5822 N. WESTERN. 3 EVES., 10; SUN., 5.

KANE STORAGE SALE.
BROADLOOM CARPET ....$1 SQ. YD.
9x12 Am. Oriental Wilton Rugs......$10-$20
Dining, Bedroom Parlor Sets.........$15-$39
2034 LINCOLN-AV. EVES, SUN.

— — DAVID STORAGE BARGAINS — —
9x12 rugs, $15; living room suites, $27; din. rm. sets, $23; bedrm. sets, $25. Terms. Open Tues., Thurs., and Sat. Eves. Furniture Dept., 3238 LAWRENCE-AV.

SLIGHTLY USED HI-GRADE RUGS! REAL Bargains! Oriental Designs. Oil burners, Springs, Mattresses, Beds reduced to clear. 3531 N. CLARK-ST. Open eves. to 10 p. m.

WILL ACCEPT REAS. OFFER FOR PRAC. new furn., rugs, drapes, dinette, studio couch, lamps, odd pcs. 947 Lawrence, 2B. Dealer.

2 OR 3 RMS. FURNISHED COMPLETE! $99 and $139. All Hi Grade! All Styles! Open eves. to 10 p. m. 3531 N. CLARK-ST.

150 PARLOR SETS ....$35-$45-$55.. 125 bedroom, din. sets.........$29-$39-$45 Nelson Bros. Op. eves., Sun. 6310 Broadway.

COMPLETE FURNISHINGS OF 6 RM. APT., in good condition. Superior 5018.

— — 2-3-4 RMS. FURNITURE, LOTS — — Dunn Bros. Open Eves. 6542 N. Clark.

COMPL FURN. OF 4 RM. APT.—REASONable. 512 Addison, 3d. Well. 2976.

LGE. FRIGIDAIRE—REAS.; MAHG. PLAYER piano; good condn. 1319 Addison-st. A. 2B.

Northwest Side.

Hollander Storage Co. Sale.
3-4 Rooms Fine Furniture..........$75-$100
8x11-9x12 Imported Orien. Pat. Rugs.$10-$22
$100 9x12 High Grade Wilton Rug......$28
$150 9x12-9x15 Gulistan Rugs...........$35
Parlor, Bedroom, Dining Room Sets.....$39
2420 MILWAUKEE-AV.
EASY TERMS. OPEN EVES., SUNDAYS.

PRICES GOING UP, BUT NOT AT BAERS. Parlor, dining, bedroom sets, $28; 9x12 rugs, $12. Cash or terms. Open eves. 10, Sun. 4. Baer Stge., 1927 Milwaukee-avenue.

SAC. BRAND NEW, HIGH GRADE BEDS, coil springs, mattresses, all sizes, $4 each; twin innerspring studio couches, $15. Chicago Bedding Co., 3327 Milwaukee. Pal. 1331.

FACTORY SAMPLES—CLOSING OUT AT ¼ price. Open Tue., Thur., Sat. 10; Sun. 11-4. Homer Bros., 3053 W. Grand at Sacramento.

WALNUT DINING RM. SET—VERY REAS. 4829 W. Addison-st., 2d fl. Ave. 6972.

SAVE UP TO 50% ON YOUR FURNITURE and rugs. Nat'l Storage, 2433 Irving Park.

SACRIFICE LIVING RM., BEDRM. FURN., radio. Baum, 4948 N. Kimball. Call Sun.

SACR. FOR CASH—9X12 RUG. ORIENTAL Chin. pattern; twin beds; priv. Jun. 2455.

West Side.

LARGEST STOCK ON WEST SIDE—UNCLM. rugs, $5-$7. Barr Brothers, 4420 Madison.

5 RMS. FURNITURE—REASONABLE; ALSO apt. for rent. 3545 5th-av., Groth.

HOME FURNISHINGS WANTED.

PLAZA 6287
WE ALWAYS PAY MORE.
HIGHEST CASH PRICES for used furniture, hshold. gds., rugs; 24 hour service. See SHAMROCK first before you sell.
OUR BUYERS CALL EVERYWHERE.

FAIRFAX 2835
SOUTH SIDERS PHONE US.
WE PAY MORE.
We pay the highest cash price.
See McLAUCHLAN first before you sell.
ENTIRE CITY SOLICITED.

CALL KEDZIE 1300.
WE PAY CASH.
BEST CASH PRICES for used furniture, rugs, sewing machines, and grand pianos. Calls answered in CITY OR SUBURBS.

CALL LAWNDALE 0828.
Highest cash prices paid for furniture, rugs, grand pianos, etc. We call anywhere.

— — — PHONE ROCKWELL 6900 — — —
Best cash prices for furniture, rugs, sewing machines, and grand pianos.

— — — CALL LAWNDALE 4300 — — —
If you want more cash for your furniture, rugs, and Baby Grands. [Day and Night.]

PARTY WANTS FINE FURN.—RUGS GRD piano, paintings. Edgewater 1807.

PARTY NEEDS FURNITURE, RUGS GRD. piano, linens, paintings, dish. Lon. 4110.

SUNNYSIDE 6000 — NEED USED FURN. and rugs at once. Will pay your price.

KEDZIE 3008—GET THE BEST PRICE FOR your old furniture, stoves, rugs.

— PARTY WANTS FINE FURNISHINGS — Oriental rugs, obj. d'art, etc. Lon. 1474.

WANTED—USED FURNITURE; HIGHEST prices paid. Phone Belmont 3688.

ROCKWELL 0901 — WILL PAY YOUR price. Need furniture, rugs at once.

NORTH SIDERS—BEST PRICES FOR FURniture, rugs. Clarkes, Longbeach 4711.

CLOTHING, FURS, ETC.

— SACRIFICE SALESMAN'S SAMPLES —
FUR COATS.
Persians, Hudson seal [dyed muskrat], caracul, Jap mink, imp. seal [dyed coney], others.
AS LOW AS $39.50.
Three year guarantee with every coat.
CROWN FUR CO., INC., 202 S. STATE, 5TH.
Not affiliated with any Chicago store.
OPEN EVENINGS AND SUNDAY.

— — — ORIGINAL SAMPLE ROOM — — —
SALESMN. SAMPLES—CARC'L COAT, $50
Persian lamb, $85; Mink, $200; Seal, $45. Others. LINN, Field Annex, 25 E. Washingtn.

— — — HIGHEST CASH PAID — — —
for men's suits, topcoats, overcoats, ladies' fur coats. Will call. Lake Shore Tailors, 4042 Broadway. Phone LAKE VIEW 6820.

UNREDEEMED LATEST STYLE NORTHern Seal Coat [dyed Coney], 14.95. Others, $10 up. A small deposit will hold it. Uncle Max Loan Bank 675 N. Clark-st.

EXCEPTIONALLY FINE GENUINE MINK coat taken in trade. Price $600. Ask for No. 17. EASILY WORTH $1,250. Miller Fur Co., 166 N. Michigan. Open Eves.

FOR SALE—PERSIAN LAMB FUR COAT; finest quality obtainable; inspection allowed Sunday or during week. Selma Ehrmann, Apt. 609, 201 E. Delaware. Sup. 1480.

SOLD FOR STORAGE.
9 beaut. fur coats, $20-$50. Eves. Hollander Storage Co., 2420 Milwaukee.

MORE CASH FOR USED CLOTHING, FURS. 4545 Sheridan-rd. Ph. Edgw. 7630. Will call, or you come in. Always open. We sell-exchg.

HIGH CASH PRICES FOR MEN'S USED clothes, ladies' fur or cloth coats. Diversey 2794. We call or bring them to 2624 N. Clark.

WHITE RUSSIAN ERMINE EVENING wrap, beautiful, practically new. Will sell cheap. Trayner, 999 Lake Shore-dr. Sup. 7025

SPOT CASH FOR MEN'S USED CLOTHING fur coats. 2556 N. Clark. Lin. 4686.

RACCOON COAT—LADY'S, SIZE 18; EXCEL. cond. Reas. Van Buren 1298.

LADIES' FUR AND CLOTH COATS. FUR trim. sold for storage chgs. 4042 Broadway.

2 FUR TRIM'D COATS, BLACK, SIZES 14-18. Perf. cond. Very reas. Hyde 1404.

MACHINERY AND EQUIPMENT.

A. C. AND D. C. MOTORS, UNIT HTRS., blowers bought, sold, repaired, exchanged. ARTHUR WAGNER CO., 701 W. Washington.

WANTED — POWER HACK SAW WHICH will cut 4 inch diameter pipe. Must be reasonable! Normal 8866.

28 IN. BANDSAW, SMALL RIPSAW, 24 in. jointer; drill press, pulleys, shafting, belting, 3 vises, other small tools. 14 E. 45th.

PATTERN AND MACHINE SHOP MACH. M. D. 9165 S. Chi.-av., rear. So. Chi. 0600.

SCALES SOLD AND REPAIRED — GUAR. Columbia Scale Co., 2439 N. Crawford-av.

HOUSEHOLD APPLIANCES.

Electric Refrigerators.

General Electric, $44
Many other prominent makes rec., also new samples; 6 cu. ft. slashed to $69.50. Large selection; big bargains. Open eves., Sun. 10-5. Edison's Warehouse Outlet, 766 W. Jackson.

WHILE THEY LAST!—RECONDITIONED like new; Frigid., Kelv., Copel., etc. $35. Fully guar.; also many others at big savings. 220 W. HURON-STREET. OPEN SUNDAY.

BRAND NEW GENERAL ELECTRIC, $79.95. 601 W. WASHINGTON. 9107 COMMERCIAL-AVENUE. OPEN EVES. TO 9 P. M.

CROSLEY SHELVADOR, FAMILY SIZE; perfect condition; $50; priv. Lin. 4618.

Oil Burners and Stokers.

HEAT AND COMFORT
FORTUNATE BUY.
2 CARLOADS OF NATIONALLY ADVERTISED HEATERS, FAMILY SIZES.
WHILE THEY LAST,
$24.45
IN ORIGINAL CRATES.
We Sell Quaker, Duo-Therm, American.
Open eves. to 9 p. m.; Sunday to 5 p. m.
EDISON'S
WAREHOUSE OUTLET.
766 W. JACKSON

WAREHOUSE DISPOSAL
of 700 Quakers, American, Florence, Duotherm, Kleenfire; brand new, at slashed prices. Many samples and previous models at $25.
1100 W. WASHINGTON-BL.
Open evenings to 9. Sun. 10-5.

Oil Heaters, $29.50
BUY NEAR YOUR HOME.
INSTALLED, GUAR. BY FACTORY MEN.
Free Delivery—Installation—Oil.
4147 W. Madison. 4746 N. Western.
3118 Lincoln-av. 8200 South Chicago.

NEW OIL BURNERS
AT DEALERS' PRICE.
Suit. for bung. up to 3 flats. Minneapolis controls, formerly sold $150; our pr. $98.50.
OIL BURNER EXCHANGE, INC.,
733 W. Washington. Hay. 5724-65.

BUY WINTER COMFORT NOW—AUTOMATic stokers, $45 ea. Your saving in coal will pay for stoker. Open every evening and Sunday. Buckley Bros., 201 Pulaski-rd., Calumet City, Ill. Hammond 720.

A. B. C. OIL HEATERS, LIST FOR $105.50; sale price $34.95 while they last. Other nationally known makes at the lowest prices in the city. 601 W. Washington.

6 SAMPLE AMERICAN SUN FLAME — Heats 12,000 cu. ft.; chromium trim, economizer. Reg. $119.50. While they last, $69.50. Op. eves. Commonwealth. 775 W. Jackson.

ALCAZAR REG. $69.50. OUR PRICE $22.50 220 W. HURON-ST. OPEN SUNDAY.

— — — — RENT A STOKER — — — — CALL BEVERLY 0070.

Stoves.

2 IN 1 COMBINATION.
4 gas, 4 coal; like new, $49.50.
Slightly chipped, table top ranges, $22.50.
½ off on oil and gas combinations.
Cash or terms. Open eves. to 9; Sun., 10-5.
EDISON'S WHSE. OUTLET,
766 WEST JACKSON-BLVD.

WANTED—WH. ENAM. GAS RANGE; GOOD condition. No table top. Oak. 5243.

Vacuum Cleaners.

4 RECOND. HOOVERS, GUAR. [SPECIAL]. Mod. 102 to 105, $6; mod. 541, $9; late $92 ballbearing DE LUXE model, $14. Don't be tricked; judge by models. New G. E. vacs., $12. Will deliver Sunday. Went. 6242.

ANY VAC. MADE LIKE NEW, INC. CORD, brush, bag, gr., 5.95. 1122 W. 79. Vin. 6365.

ELECTROLUX VACUUM CLEANERS—LIKE new; very reas. After 1 p. m. Buck. 1747.

Washing Machines.

NEW SPECIAL, $22.50
NEW THOR, MAYTAG, A. B. C., WESTINGHOUSE, and many other nationally advertised brands on sale. Terms or cash. Open eves. to 9 p. m.; Sun., 10 to 5 p. m. Edison's Warehouse Outlet, 766 W. Jackson.

RENT A NEW MAYTAG—25C PER WEEK. No obligation. Immediate delivery. Apply rent on purchase if desired.
MAYTAG.
LINCOLN 6900.
Credit dept. repossessed washers, $15.
Small cartage charge if returned.

THOR, $25.
Renewed, Maytag, was $165, only $39. A B C, Westinghouse, Norge on sale.
1100 W. WASHINGTON-BL.

EASY, APEX, KENMORE, THOR WASHers, $15. Simplex, Apex, Thor Easy ironers, $25. Tms. Op.eves. 7851 Halsted. Ste.1911

THOR WASHER OR IRONER—RENTED 25c week; free cartage. Thor, Albany 0140.

BALANCE DUE ON THOR, MAYTAG, KENwood and Others—Credit Mgr., Eng. 1155.

RENT WASHER, IRONER OR VACUUM, 25c wk. Sm. cart. charge if ret. Bev. 0070.

50 GUAR. RECOND. WASHERS, IRONERS, $10 up. Op. eves. 3448 North-av. Alb. 0141.

JEWELRY, DIAMONDS, OLD GOLD, ETC.

DIAMOND DINNER RING, ALL PLATINUM, exquisite modern design with 31 diamonds; 5 baguette diamonds; extra large baguette diamonds in center. ALL FINEST QUALITY BLUE WHITE MATCHED GEMS...............$135
Diamonds, Old Gold, Pawn Tickets Bought.
LEVINSON'S LOAN BANK,
739 N. CLARK-ST.

CASH FOR DIAMONDS
OLD GOLD, JEWELRY
PAWN TICKETS, GOLD TEETH, SILVER. MEMBER Chicago Assn. of Commerce.
Chicago Gold Smelting Co.,
37 So. Wabash-av., 3d Floor.

1.32 KT. DIAMOND, BLUE WHITE color. Unusually brilliant. Gorgeously mounted in all platinum ring with 6 large blue white diamonds in setting. SPECIALLY PRICED..............$150.00
Diamonds, Pawn Tickets Bought for Cash.
THE U. S. LOAN BANK,
10 North Clark-st., 6th Floor.

Cash in Diamonds, Old Gold,
Watches, Dental Gold, Pawn Tickets, etc.
Romack Gold Refining Co.,
7 W. MADISON, at STATE. Rm. 501, 5th Fl.

1.10 KT DIA., SUPERIOR QUALITY IN lady's ring with 6 dia. Special.......$175 Diamonds, Pawn Tickets, Gold bought. JEWELERS EXCHANGE, 11TH FLOOR, 32 N. STATE. DEA. 8905.

READY CASH—FOR PAWN TICKETS, DIAmonds, watches, dental gold, jewelry, etc. CHICAGO JEWELRY EXCHANGE. ROOM 1106, 7 W. MADISON. DEA. 0848.

—CASH FOR DIAMONDS AND OLD GOLD— Jewelry, Pawn Tickets, Dental Gold. BARNETT'S, 1st floor, 57 EAST MADISON.

CASH FOR OLD GOLD, SILVER FILLED articles, antiques, dental gold and bric-a-brac. Chicago Silver House, 108 W. North-av.

SELL YOUR OLD GOLD TO THE OLD RELIABLE UNITED SMELTING WORKS. 39 S. State-st., corner Monroe. Room 404.

BOATS, YACHTS, ETC.

27 FT. SAILBOAT.
Racing lines with cruising accommodations; sleeps six; will build hull with cabin complete, ready for spars, sails, rigging, and interior equipment and fixtures for $1,275, payable monthly.
Address P E 273, Tribune.

26 FT. STREAM LINED SINGLE CABIN cruiser, new this year, sleeps 4; toilet, galley rooms, cockpit. Bargain for quick sale. Phone Harvey 34.

WANTED—A PUP CLASS SLOOP OR ONE of similar size. State cond. and price. Address P T 314, Tribune.

— — — — O. K.'D USED BOATS — — — — GAR WOOD AND BURGER SALES. DOOR 102, NAVY PIER.

WANTED—LATE MODEL CRUISER, NOT over 40 ft. Will pay spot cash for bargain. Describe. Address P N 406, Tribune.

RENT OR BUY AN OUTBOARD MOTOR. Maypole, 5901 West Madison. Col. 6626.

19 FOOT SPEEDBOAT HULL—CYPRESS; $65. 4446 Merrimac-av. Avenue 0125.

37 FT. CRUISING AUX. YAWL, REBUILT '35 by Keith. Reas. Man. 5860, Byford.

BARTER AND EXCHANGE.

WILL TRADE 1932 A-3 INTERNATIONAL panel truck, dual wheels, and 1935 T-265 Studebaker truck, dual wheels, for house trailers, sporting goods, or what have you? DENICKE BROTHERS, Mauston, Wis.

LOT—LARGE, CORNER, ALL CLEAR, 175X 128. Round Lake Beach, Ill. Want stake body truck or what? Seeley 2807.

ROLLS ROYCE—SEDAN, BEAUTIFUL CONdition. Trade for diamonds or small farm. Ray Linton, 360 N. Michigan.

CARPT. SBR., CONC. WK. FOR FURN., rugs, sins., trk., etc. Address J 315, Tribune.

TYPEWRITERS AND SUPPLIES.

RENT A REBUILT TYPEWRITER—SPEcial; student rates; one month, $2 or 3 months, $5. Mid-City, 415 N. State. Del.1848.

TYPEWTR., $8; MIMEOGRAPH, $25; MULtigraph, $35. 173 N. La Salle-st. Fra. 5484

SMITH, $13.50; UNDERWOOD, $18.50; Royal, $24.50. Ace Loan Co., 1216 N. Clark.

DANCING SCHOOLS.

LEARN TO DANCE — [LEAD-FOLLOW.] Smart new steps. Private lessons, $1. Open 1-11. Ruth Lee, 2657 W. North-av.

LEARN DANCING, VOICE, DRAMATICS, radio. Jo Keith, 14 W. Lake. Dear. 0134.

BUSINESS OPPORTUNITIES.

Businesses For Sale.

— — APPLIANCE STORE FOR SALE — — With 5,000 satisfied customers; $500 cash nec. Ph. Mr. Day for appt., Lin. 5096.

BAKERY [CORNER] — MODERN, WELL equipt.; employing 6 men; good retail and wholesale trade; in fine neighborhood; money-maker. Address P N 558, Tribune.

BAKERY, RESTAURANT, SODA FOUNtain in small Michigan town; tourists' trade. ADDRESS J 552, TRIBUNE.

BAKERY—FOR SALE OR EXCHANGE FOR bungalow. Good business location. Retiring. 3358 South Oakley.

BARBER AND BEAUTY SHOP—ALSO FIXtures; new, used. PAIDAR, 1120 N. Wells.

BAR-BQ. HAMBURGER, CHILI.—EXC. LOC. Newly equip. Sell or take partner account of illness. 3352 West Madison-street.

BAR-B-Q-HAMBURGER—EXC. LOC.; ESTAB. bus. $500. Reas. rent. 4653 N. Kedzie.

BEAUTY SHOP—MOD.; 5 BOOTHS; IN loop of South Bend, Ind.; chrome furniture; low rent; $400 cash will handle. Inq. 27 S. Wabash-av., 3d fl.

BEAUTY PARLOR FOR SALE—SUPPLIES equipment; cash easy terms; catalog sent. GIBBS & CO. 21 S. WABASH-AVENUE.

BEAUTY SHOP—REAL BUSINESS; EXC. opportunity. Bargain. 6229 Broadway.

BEDDING MFR.—LONG EST. BUS.; WELL eqpd.; gd. inc.; reas. Address J 539, Tribune.

BOWLING ALLEY BAR AND BLDG. ON street level in good Ill. factory town. $7,500; terms. Address S P 5, Tribune.

CANDY SCHOOL STORE—OPP. HI. SCH. neigh. bus. schl. supp., lunch, ice cream. Fully eqp. Barg. Hum. 8488. 2848 Potomac.

CANDY, SCHL. SUPPL., CIGARETTES—Entrance largest city playgrd. Rt. $32. flat, bath. $900 tms. Sick. 3030 N. Hoyne.

CANDY, CIGARS—FRESH STOCK; NICE fix. Exc. loc., liv. qtrs.; $275. 811 W. 63d.

CANDY, CIG., SCHOOL SUPPL., MAG.—RT. $20. 4 light rms. Reasonable. Arm. 7887.

CLEANG., TAILORING—EST. BUS.; LIV. qtrs.; stm. ht.; $700 compl. 7906 Drexel.

CONFECTIONERY—SPECIALIZED $10,000 a year business; will stand rigid inspection; $3,500 cash. Commodore 0868.

DELIC.—APT. DIST.; LARGE CLEAN stock; elec. refrig.; good bus.; living qtrs. Low rent. Real barg. $600 req. 811 W. 62d.

DELICATESSEN AND GROCERY, ALSO 3 large living rooms, bath. Rent $25. Real bargain. Cash $750. 2842 N. Laramie.

DELICATESSEN—MOD.; GD. BUS.; 4 RM. apt.; rent $37.50; stm. ht.; near theater; illness. 7628 Cottage Grove-av., 5:30-7 p. m.

DELICATESSEN, BUTTER AND EGGS—GD. trade; estab. 4 yrs. Rent reas. Will take small amount of cash. 7023 Glenwood.

DELICATESSEN AND HOME BAKERY — Good business. 7909 Evans-avenue.

DELICATES. LUNCHROOM—ACROSS CALUmet H. S. Well estab. Reas. 8215 S. Racine.

DELICATESSEN, SCHOOL SUPPLIES, toys and notions. Gd. loc. 8232 S. Racine.

DEL., GROC., BAKERY—ACCT. SICKNESS; liv. rms.; reas. rent. 4657 Lincoln-av.

DELIC.—WELL STOCKED ESTAB. BUS.; elec. refrig. Reas. rent, $30. 4921 N. Clark.

DRESS SHOP—COTTON, OR STORE FOR rent. Good for any line. Reasonable rent. 320 West North-avenue.

DRESS SHOP — EST. BUS.; EXC. LOC.; stock opt. Mod. rent. 1042 Bryn Mawr.

DRUG STORE FOR SALE—MODERN FIXtures. New 18 ft. fountain—wonderful lunch business. Nyal Agency. Established 1913, in Galesburg [pop. 30,000], Illinois. Largest garden seed business in Knox Co. GIDDINGS, Galesburg, Ill.

DRUG STORE—GD. EST. COR., S. S.; REAS. rent; terms. No brokers. Address P L 236, Tribune.

DRUG STORE—NORTH SIDE, LONG ESTABlished. Good prescription trade. Part cash. ADDRESS P M 400, TRIBUNE.

DRUG STORE—COMPLETE; DOING GOOD business; price $1,800; $1,000 cash, balance terms. 1122 W. 63d-st. Nor. 0563.

FOOD MART—MOD.; MEAT, GROC., VEG.; N. S. bus. centr.; cash or terms; to dissolve partnership. No brokers. Buc. 3317.

FOOD SHOP — SELLING ACCOUNT ILL health. See 2920½ N. Cicero-avenue.

FOOD SHOP—EXC. LOCATION. SELL REAS. acct. illness. 5853 W. Madison.

FOOD SHOP—GD. BUS. DIST.; 3 LIV. RMS. Real bargain. 5816 W. North-avenue.

FUR STORE—OPPORTUNITY OF A LIFEtime. For information call Ran. 7200.

FURNITURE, HOUSEHOLD EQUIPMENT Store—Up to date, high grade goods only; due illness sell at inventory, $6,500; terms. Fine location, low rent, good business. Active man can improve. Metzen, Buc. 2910.

FURRIER, TAILOR SHOP—ALL NEW, MOD. equip.; except. bus. loc. Hol. 8411.

GARAGE AND SERVICE STATION IN Evanston. Central location. Private party. Good opportunity for some one with cash. No brokers. University 6475, 7-9 p. m.

GARAGE—40 CAR; DELIV. SERV.; GD. FOR mech.; $800. McCarthy Co., 1038 N. Clark.

GAS STA. OPERATOR—SO. SIDE; BIG GAL. No disct.; neigh. trade; same operator 4 yrs.; compl. equip.; req. $500 for equip. and buy sm. stock. Regent 6706 for appt.

GAS, GREASING PALACE, 3-5 HI PRESsure grease and wash jobs daily, 15-16000 gallons gas mo. No discount. 5 comp. pumps. Price $2,500. 77th and Exchange.

GAS STATION-TOURIST CAMP—5 ACRES river frontage; U. S. hwy., nr. Rochester, Ind. Sacrifice. Krenn, 519 W. 66th-pl.

GAS - PARKING STATION — OPPOSITE Montgomery Ward's; doing good business; reas. 515-19 W. Chicago-av. Delaware 6902.

GAS COMPLETE SUPER 24,000 GAL. GAS and 2,200 qts. oil month. Gladly give trial to any responsible party to prove $100 a week clear. $2,500 full price. 1259 W. 63d.

GAS STATION — SUPER SERVICE, LOW rent, long lease. Reas. 5785 Milwaukee.

GAS STATION—N. W.; ON 2 MAIN HIGHways; cheap. Rav. 1420, call aft. 5 p. m.

— — GAS STATION—SUPER SERVICE — — 2954 CENTRAL.

GROC., FRUIT, VEGETABLES—ESTAB. 7 yrs.; cor. loc.; rent $35; conv. liv. qtrs.; compl. A-1 stk., new fixt.; wond. opp. Must be seen to be appreciated. Owner must sacr. acct. death. Address P X 290, Tribune.

GROCERY FRUITS, VEGETABLES—MOD. Frigidaire fixt. Gentile trade. Closed Sun. Short hrs. Other business. Key. 1683.

GROC., FRUIT, VEG.—ROYAL BLUE, COR. loc. Est. 11 yrs. Liv. rs. Low rt. Fair price. Cash only. No agents. 5834 W. Roosevelt-rd.

GROC.-MKT.—N. W. FACT. TOWN OF 1,100, nr. Chgo. Money making bus. Owner must sell acct. illness. Address P S 55, Tribune.

GROC.—RARE OPP.; LG. DELE. COR.; long est.; gd. inc.; price right. 1461 W. 63d.

GROCERY-DEL.—4 LIV. RMS.; REAS. RT.; very cheap; leaving city. 2709 N. Halsted.

GROCERY, SCHOOL SUPPLY—GD. LOC.; 3 rms. in rear; reas. 1858 Fletcher-st.

GROCERY-FRUIT-VEG. STORE—HALSTED-51st-st. Transfer cor. Yards 0099.

GROCERY-DELICATESSEN—WOMAN CANnot handle. Sacrifice. 6119 W. Montrose.

GROCERY - FRUIT STORE — IN SOUTH Shore; good location. Saginaw 9086.

GROCERY-DELICATESSEN — 1ST CLASS; well established. Diversey 10870.

GROCERY—LOW RT., LVG. QTRS., $650 nec. Must sell. 1955 W. Addison-street.

GROC., MEAT MKT., FRUIT, VEG.—CHEAP rent. Reas. Inq. Joe. 2204 N. Lawndale.

HAND LAUNDRY—CLEANING, DYING; good loc.; reas. Keystone 6984.

HARDWARE STORE—COMPL.; LONG EST.; North Shore: $25,000 clean stock; Warren fixt.; always been a money maker. Sell reas.; no brokers. Address P N 447, Tribune.

HOME APPLIANCE STORES—[2] RARE oppor., bus. estab. 20 yrs. Must sell Dr.'s orders; $2,000 to handle; 20 mi. from Chgo. Exclu. agencies. Address A 192, Tribune.

HOTEL — FURNISHED EXCLUSIVE NO. Shore suburb; 20 rms., 7 baths. Good income. Will consider renting. Mrs. Bright, Rog. Pk. 1727, University 9500.

HOTEL AND PROPERTY—67 ROOMS; 4 stores; 100% rtd.; good trans.; must sacr.; lvg. city. Triangle Hotel, 1570 Clybourn.

LUNCHROOM AND HAMBURGER, EXCELlent location, est. bus; reas. rent; fine fixtures; leaving city. Don't miss seeing it! Bargain. 2907 N. Broadway.

LUNCHROOM AND HAMBURGER—DOING good business; account of illness; low rent. Price $1,000. 2430 Lawrence-avenue.

LUNCHROOM-HAMBURGER GRILL — ALL eqpt. Busy trans. terminal. Sm. inv. Terms. 3723 Broadway. Address P N 409, Tribune.

MFG. CONCERN, DOING NATIONAL BUSIness, will stand strict investigation, or will sell half interest. Most of investment protected. $25,000 to $50,000 required. ADDRESS P K 560, TRIBUNE.

MFG. BUS.—LIGHT, DOING APPROX. $50,000 yr. Open for investigation. Must sell on acct. illness. Address P X 206, Tribune.

MEAT MARKET — REASONABLE. INquire at 2850 Armitage.

MILLINERY AND DRESS SHOP—EXC. LOcation. Est. 11 years. Owner leaving city. Reasonable. Address J 439, Tribune.

MILK STORE—GD. STEADY TRADE; SUBurb. Sac., $200. Address J 496, Tribune.

MOVING-EXPRESS BUS.—EST. 14 YRS. Acct. leaving town. Nr. N. S. Lin. 6764.

OSTEOPATH OR CHIROPRACTOR OFFICE —Estab. 12 yrs.; busy Woodlawn loc.; selling acct. leaving town; terms. Hyd. 8680.

PRINT SHOP—EST. IN LOOP 15 YEARS. Will sacrifice. Address P P 98, Tribune.

RESTAURANT OF MERIT AND A MONEY maker for sale at sacrifice as owners moved to California. One of the most popular and well known eating places on the south side. Doing wonderful business, place is something unique and entirely different. Will sell for one-fourth of its value to right parties. Give telephone number in your letter for appointment. Address J 216, Tribune.

RESTAURANT — EXCELLENT LOCATION. Going business. Sell reasonable account other interests. Butterfield 0190.

RESTAURANT—OLD. EST. IN LARGEST hotel So. Chgo. Rent reas. Sou. Sh. 1145.

RESTAURANT—$40 DAILY; CAN INCR.; exc. loc.; fine fix. Real barg. 811 W. 63d.

RESTAURANT IN BUSINESS DISTRICT—Going business; nr. I. C. 6841 Dorchester.

RMG. HSE.—8 RMS., STM. HT., SAC. $150. Rent $25. 2108 Fremont-st., nr. Halsted.

RMG. HSES.—20 TO 60 RMS.; REAS.; TMS. Steinbock & Alexander, 160 N. La Salle.

BUSINESS OPPORTUNITIES.

Businesses For Sale.

ROOMING HOUSE — BEST OPPORTUNITY in Hyde Park. 3 story corner furnished apt.; coal or oil heat; nets about $200 month; building and furniture, $11,500; $4,000 cash. Phone Juniper 0429.

RMG. HSE.—20 RMS. RT. $70. LSE. 5 YRS. $1,600. 16 rs. vac., ht. free; rt. $85. Long lse. D. F. Capps Co. 61 W. Schiller. Sup. 6160.

SANDWICH SHOP — DOING ENORMOUS business for sale, or will take partner. Owner must undergo serious operation. ADDRESS P L 481, TRIBUNE.

SHOEMAKER SHOP—ALL MODERN FIXtures. Gd. loc. 8 W. Chicago-av., Oak Park.

SHOE REPAIR SHOP IN DEPT. STORE. Cheap; act quick. 6242-44 S. Kedzie.

SHOE REPAIR—LANDIS MCHY.; EST. 30 yrs.; sacr. imm. sale. 6531 Blackstone-av.

SHOE REPAIR., APT.—YOUR OFFER IS my price; act today. 4311 Harrison.

SUPER SERVICE STATION—FOR SALE OR rent. Northwest Side. Key. 8615.

TAILORING AND SECOND HAND CLOTHing store. 1652 W. Division-street.

TEA ROOM—IN SUBURBAN. IN BUSINESS loc.; good clientele. Will sacrifice account death. Address P S 462, Tribune.

— — — — — — TAVERN — — — — — —
Fine Wayside Inn and Home.
ONCE IN A BLUE MOON
you find such an opportunity! Is and has been doing a fine business for 13 years. A real money making location on Irving Park-boulevard. New, modern bar and fixtures, 2 electric refrigerators, large stock of whiskies, wine, and ale. Tavern license $375 per year. Located in Norwood township. Also modern 6 room flat above. Hot water heat, 2 car garage. A few thousand will handle. Give phone. Address D J 215, Tribune.

TAVERN AND RESTAURANT COMBINED—1 hr. drive N. W. of Chgo., in lake region. Good business. Large picnic grounds, baseball diamond. Must sell account other business. For information Radcliffe 8231.

TAVERN FOR SALE OR LEASE—FULLY equipped, small transient hotel and chicken dinner place, five miles from Peoria, most desirable location in state. 309 Lehmann Bldg., Peoria.

TAVERN AND BUILDINGS—OLD ESTABlished bus.; N. W. cor. 1500-1502 Sedgwick and Blackhawk. Address J 401, Tribune.

TAVERN AND NITE CLUB—LOW OVERhead, hotel and nite club district; reas. Apply after 9 p. m. 23 E. Ohio-st.

TAVERN—EXC. LOC. FACT. DIST. TRANsit cor. Old estab. Doing gd. bus. Serve mls. All mod. equip. Sac. quick sale. Nevada 10574

TAVERN—LGE. DINING RM.; SUIT. FOR cabaret; best offer. Cicero 564.

VENDING ROUTE MACHINES—22; 14 ON location. Belmont 5232 before 3 p. m.

ESTAB. OFFICE — COMPLETE MEDICAL equipment; sell. acct. illness. Lin. 5215.

IF THE KIND OF STORE OR BUSINESS you want to buy is not offered for sale today, why not advertise in the Business Opportunity Wanted Column? Stop in today at the Tribune Want Ad Office, Madison and Dearborn-streets, or call Superior 0100. Ask for an Ad Taker.

Distributors.

MISTER $10,000 MAN!
Have you force? Energy? Ability to go out with an instant appeal proposition and put it across to substantial business men in the automotive field? If you have such ability — if you have earned $10,000 a year and would like to do it again, —, and if you can finance yourself for a short time there's a world-beating proposition waiting for you right now. It's clean-cut, straightforward, and packed with dynamite for the right man. If this sounds good to you give full details about yourself and telephone number in first letter. Appointments must be made by mail. MARVEL PRODUCTS CORP., 6 N. MICHIGAN, CHICAGO.

DISTRIBUTORSHIP AVAILABLE FOR CHIcago. Established and outstanding industrial and domestic Rotary Oil Burner. Ace Engineering Co., 1725 W. 31st-st.

Partnerships and Investments.

Nationally Known Company.
Due to change of policy have a growing profitable retail business available for a man who can invest $3,000 with services. Give phone number and past experience in reply.
ADDRESS P S 405, TRIBUNE.

Concessions, Locations, and Leases.

HIGHLY PROFITABLE OPPORTUNITY OFfered by established well rated mfg. of automatic merchandisers to reliable party. Large earnings, small investment, $600 or more starts you. No curiosity seekers, Room 409, 40 S. Clinton.

GIFTS AND TOYS, CANDY AND ICE Cream—4 rm. flat, photo finishing plant; estab. 17 yrs. Will teach photo finishing. Reas. for sell, ill health. 1443 Belmont.

WANTED—TO LEASE—A SPACE FOR A fruit and vegetable concession in a busy meat market. Address J 413, Tribune.

TO RENT—BULK PLANT AT 3478 VINcennes-av.; 50,000 gals. storage for gasoline or fuel oil. Inquire 7535 S. Morgan.

COMMERCIAL ARTIST—MAN OR WOMAN, to share fully equipped studio with artist. 1308 S. Michigan. Calumet 5463.

CONCESSION IN LUNCH ROOM OR TAVern. Address J 233, Tribune.

Business Service.

TRADE MARKS, PATENTS PROCURED—Much lower cost. Address J 477, Tribune.

Business Equipment.

LARGE EARNINGS WITH NEW PEANUT ball gum machs on gd. loc. Short hours. $100 up. Terms. Rm. 1202, 330 S. Wells.

Wanted.

. . GAS STATION—GREASING PALACE . . Have $5,000 to invest in a station located in a residential neighborhood. Give gallonage, rental terms, and products handled. No brokers. Must act quick. Address P S 406, Tribune.

HOTEL WANTED—50 TO 75 RMS.; WITH or without furnishings. Give rent and full particulars, any good location considered. Address J 472, Tribune.

EXP. AND SERV. BY AUDITOR FOR INT. in small growing mfg. or wholesale dist. bus.; will make small investment. Details. Address J 414, Tribune.

HOTEL LEASEHOLD OR BUILDING WANTed for cash. Must have locations. ADDRESS J 449, TRIBUNE.

WE HAVE CASH BUYERS—LIST YOUR business with Albert Goodman & Co. 10 N. Clark, Suite 608. Central 3761.

BUILDING MATERIALS.

Lumber.

SPECIAL PRICES NOW — COMB. DOORS, storm sash. Compl. stock, new, used mtls. CITY WRECKING & LUMBER CO., 2301 S. Pulaski. Lawndale 3010.

Heating and Plumbing Supplies.

— — — — — — SAVE THIS — — — — — —
— GUARANTEED USED BOILERS — —
All sizes; used radiators; new htg. materials. C. MILLER 1247 W. Lake. Mon. 3387-88.

GAS RADIATORS—USED VERY LITTLE; cheap. Seeley 0712. 1707 W. Lake-st.

Paints.

PAINT, 95C GAL.; WALL PAPER, 4C roll; 1 coat 4 hr. enamel, $1.49 gal.; varn., 98c gal.; window shades, 3x6, 3 for $1. Western Paint, 2357 Roosevelt. Can. 1959. Deliver.

Miscellaneous.

STEEL SASH, NEW AND USED CASEment and factory types at great savings. Clonick Steel Co., 1475 S. State. Vic. 1475.

SEWING MACHINES.

FOR A LIMITED TIME
We will oil and adjust any make sewing mach.
FOR ONLY 89c.
Floor Samples. Reconditioned Machines at Great Saving. Call State 1500, Local 536.
MANDEL BROTHERS.

SINGER PORTABLE, $12; CONSOLES, $45. Stand mach., $9. Guar. Terms. 1952 Irving.

TERMS OF SUBSCRIPTION OF THE TRIBUNE.

Order for mail subscription must be accompanied by remittance to cover.

Rates in Illinois [outside Chicago], Indiana, Iowa, Michigan, and Wisconsin:

Daily, without Sunday, one year, $5.00; six months, $2.50; three months, $1.35; two months, $1.00; one month 50 cents.

Daily with Sunday, one year, $12.50; six months, $6.25; three months, $3.15.

Sunday only, one year, $7.50; one month, $1.00.

Rates of subscription in postal zones 3 and 4 [measured from Chicago], outside of Illinois, Indiana, Iowa, Michigan, and Wisconsin:

Daily, without Sunday, one year $7.50; one month, $1.00.

Sunday only, one year, $7.50; one month, $1.00.

Daily and Sunday, one year, $15.00; one month, $2.00.

Rates of subscription in zones 5, 6, 7, and 8 [measured from Chicago], Canada and Mexico:

Daily, without Sunday, one year, $12.00; one month, $1.50.

Sunday only, one year $7.50; one month, $1.00.

Daily and Sunday, one year, $19.50; one month, $2.50.

Foreign: Daily Tribune only, $25.00 per year; with Sunday, $42.00 per year.

Give postoffice address in full, including county and state. Remit in express money order, draft, or in registered letter at our risk, to The Tribune company, publishers, Tribune Square, Chicago.

We cannot be responsible for currency sent through the mail.

Persons wishing to take The Tribune by carrier may order it by postal card or telephone Superior 0100. When delivery is irregular make complaint.

All unsolicited manuscripts, articles, letters, and pictures sent to The Tribune are sent at the owner's risk, and The Tribune company expressly repudiates any liability or responsibility for their safe custody or return.

MEMBER OF THE ASSOCIATED PRESS

The Associated Press is exclusively entitled to the use for publication of all news dispatches credited to it or not otherwise credited to this paper, and also to the local news published herein.

All rights of republication of special dispatches herein also are reserved.

Jury Acquits "Girl in Red" at Murder Trial; Out Three Hours—Father of Nine Freed from Debtor's Cell

[Associated Press Wirephoto.]

"GIRL IN RED" FREED BY JURY ON CHARGE OF MURDER—Miss Margaret Drennan in happy mood at New Brunswick, N. J., yesterday after being acquitted in shooting of Paul Reeves. "I believe my own story brought the verdict," she said. Miss Drennan testified she killed Reeves to prevent him from assaulting her a second time. The jury deliberated more than three hours. (Story on page 3.)

[TRIBUNE Photo.]

NINE CHILDREN HELP TO WIN RELEASE OF FATHER FROM DEBTOR'S CELL IN JAIL—The family of Stanislaw Ziomek, who has been in jail under malice count for failure to pay $10,000 judgment in auto accident case, in court of Judge James G. Gullett yesterday after father had been released on his own bond pending hearing on Nov. 12. The youngest of the children is 2 years old and the oldest 19 years old. Ziomek pleaded that he was unable to pay the judgment or support the family while locked up. All the children and Ziomek's wife wept when the father was liberated. (Story on page 8.)

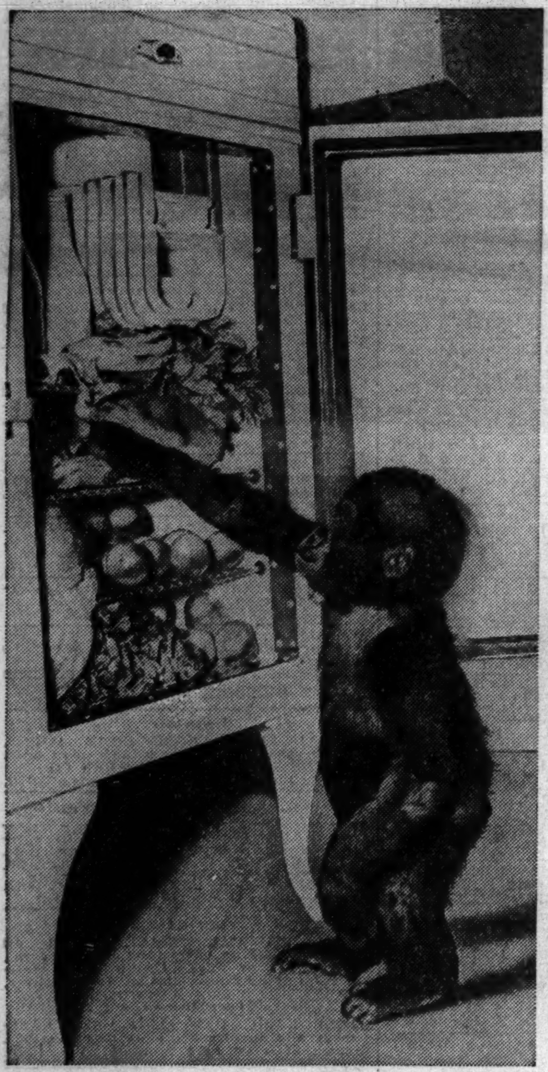

[TRIBUNE Photos.]

SULTAN HELPS HIMSELF TO FOOD FROM ICE BOX AT THE ZOO—Grabbing food and eating it was one of the first acts of Brookfield zoo's new 2 year old gorilla when he arrived at new home yesterday. He is 22 inches high and weighs 20 pounds. He was secured as the mate for Miss Congo and Suzette, the zoo's lady gorillas. (Story on page 4.)

[TRIBUNE Photo.]

PLEADS FOR A HAPPY HOME—Miss Evelyn Truelsen in court of Judge John J. Lupe yesterday when she acted as family peacemaker. The judge restrained her father, Victor Truelsen, from molesting her. (Story on page 7.)

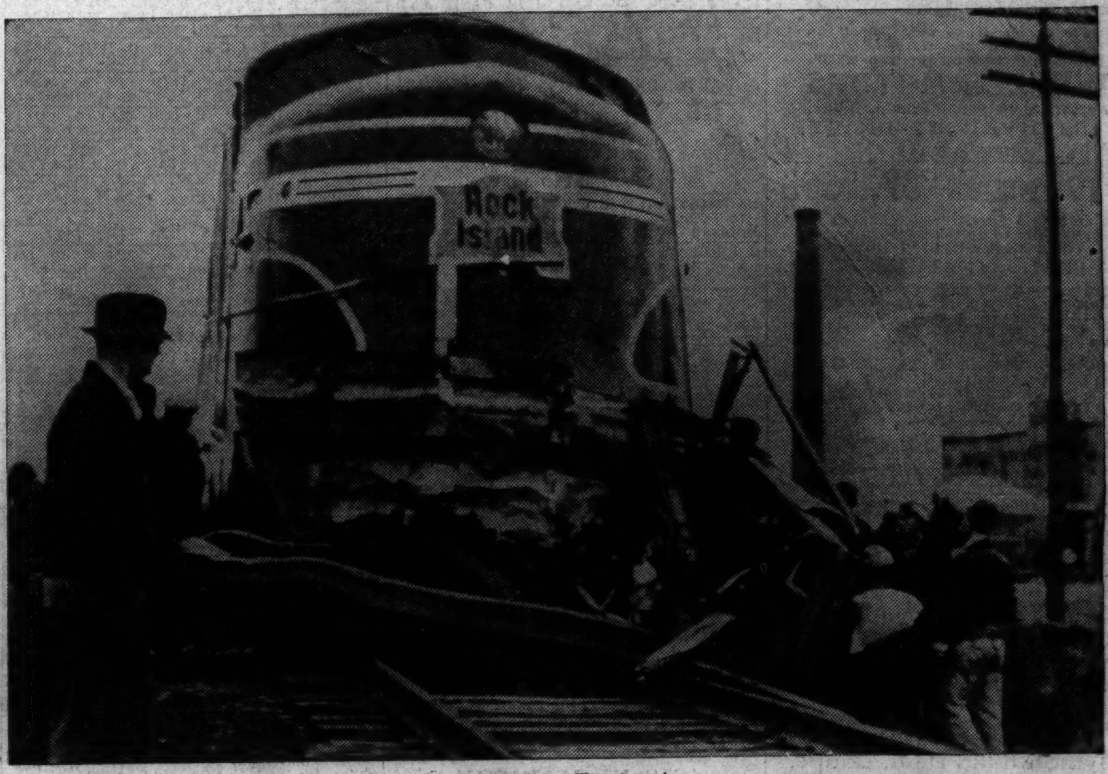

[Associated Press Wirephoto.]

TEN KILLED WHEN STREAMLINED TRAIN SMASHES SCHOOL BUS—Front of Rock Island railroad's Rocket train after it struck vehicle loaded with high school students at Mason City, Ia. The party was from Renwick, Ia. In addition to those who lost their lives, 20 boys and girls were injured. (Story on page 1.)

[Associated Press Wirephoto.]

RESIDENTS OF MIAMI BEACH WATCH A WATERSPOUT—Here is how a waterspout at sea off Miami Beach, Fla., yesterday appeared from the shore. The spout did no damage but was followed by heavy rainfall. Waterspouts are not an uncommon weather phenomenon along the coast of Florida. (Story on page 17.)

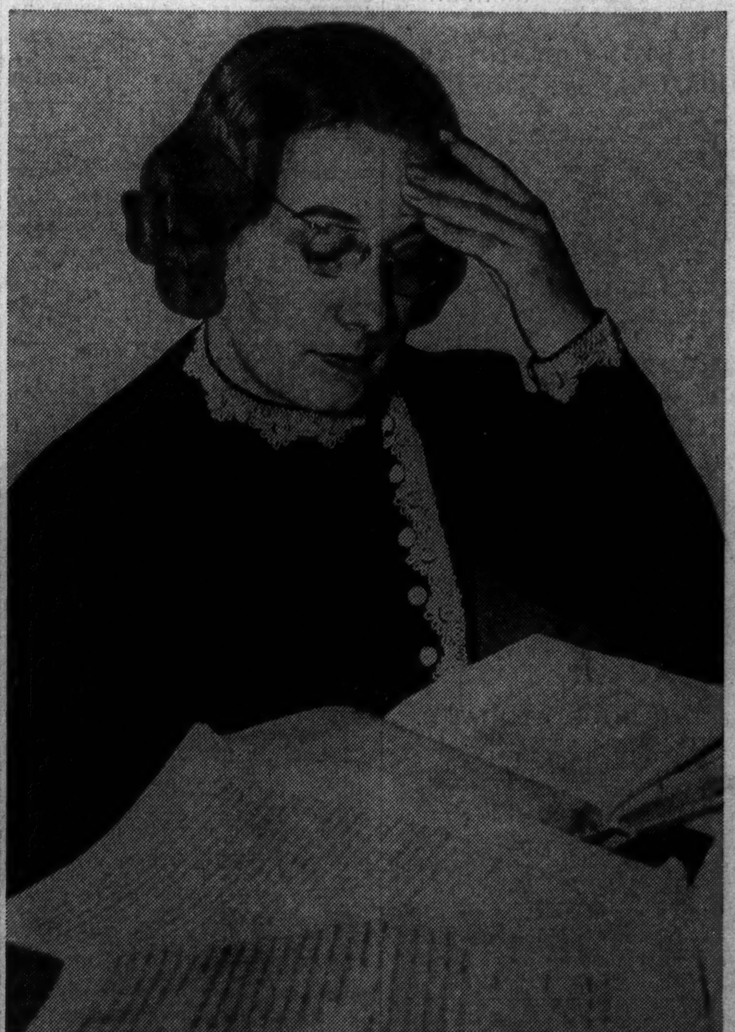

HAHN DEFENSE LOSES BATTLE—Mrs. Anna Marie Hahn, murder defendant at Cincinnati, studying law books in courtroom. The prosecution won the right to present evidence about other deaths involving the woman.

[Associated Press Photo.] (Story on page 1.)

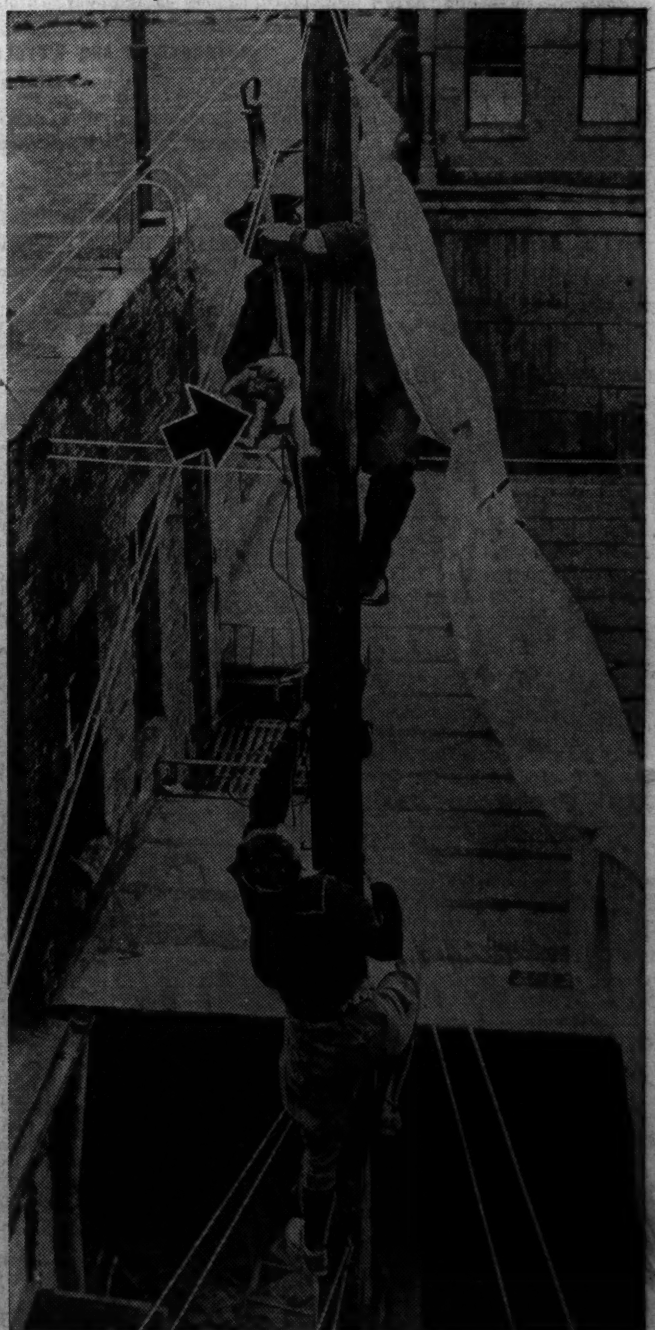

[Associated Press and TRIBUNE Photos.]

RESCUER GOES UP A TALL POLE TO SAVE GIRL'S PET CAT—Policeman Alfred Miller of Emergency squad No. 4 in New York City mounted a four story pole to bring down the pet of Alice Malone. He used an aluminum rod equipped with a lether loop on the end to snare the kitty, which had been on its perch for many hours. The arrows point to the cat. At right the animal is being lowered to a helper. (Story on page 8.)